THE LINCOLN STAR

63RD YEAR | No. 280 | LINCOLN, NEB., TUESDAY MORNING, AUGUST 24, 1965 | 10 CENTS

STAR PHOTO

HEAD START SESSION . . . directed by Marietta Johnson.

Head Start Is Praised By Mothers, Children

(EDITOR'S NOTE: This is the second of four articles resulting from talks with persons participating in federal programs in Lincoln to help the poor and unemployed.)

By LUCILLE HUTCHINSON
Star Staff Writer

"Best like to eat here!"

And with that declaration a slim little blonde fellow marched off to continue his rearrangement of the table settings as he impatiently awaited the arrival of the other afternoon session youngsters in Project Head Start at First Plymouth Congregational Church.

For many other children, too, the daily hot lunch was the best part of the whole program to them. For several it was their only square meal of the day.

Some 390 Lincoln boys and girls from economically disadvantaged families and broken homes spent eight weeks this summer in eight Project Head Start centers throughout the city, designed to provide enriching experiences and ease the adjustment to school which each will face upon entering kindergarten this fall.

Co-directed by Mrs. Mary Petsche and Dr. Wiley Russell, Lincoln's Project Head Start barely met the application deadline but created enough enthusiasm in the community that volunteer "in-kind" contributions amounted to four times the expected amount.

Parental enthusiasm also ran high.

A mother of eight who sent her youngest to First Plymouth repeatedly called it a "wonderful thing," only regretting that the program was not available for her older children.

Asked why she sent the boy to Head Start the mother replied, "It couldn't hurt him. As long as somebody picked him up and brought him home I wasn't out anything."

"Everyone connected with the pre-school has been so nice I felt it was safe for him to go," she added.

Development

Not sure that Head Start sessions were worth it during the first two weeks, another mother changed her opinion after considering the development of her daughter.

The mother of a large family sent the girl because an older child had had adjustment problems in school which appeared to stem from the broken home situation. "I hoped that this program would bring out those problems if they were going to occur and then help resolve them so that it would not harm her school experience.

"Evidently it did some good," she declared. "My daughter is more sure of herself and plays with other children. She even stopped sucking her fingers."

Individual Attention

Another advantage to Head Start pointed out by the young mother was the individual attention given to the youngsters. "My daughter loves to be read to, and I just don't have time to do that with my other children and those I babysit demanding my time," she explained.

"She has learned so many things that I just don't have time to teach her with a large family."

A widowed mother was "particularly impressed" with the volunteer youths, especially the boys. "It means so much to the little boys when the bigger ones pay attention to them," she said.

Believing that the program was "well worth the money the government and the city of Lincoln put into it," the Head Start parent decided that "we have gotten back much more than we put into it."

TWINS CATCH GHOST

3-DAY RUN . . .

Lancaster County Fair Is Opening

By GLENN KREUSCHER
Farm Editor

The Lancaster County Fair begins a three-day jam-packed session Tuesday morning when boys and girls presenting agricultural demonstrations will be the first competitive event of the fair.

In the livestock department the opening day of the fair will be completely occupied by horse judging with halter classes passing before the judge at 10 a.m. and the performance classes showing at 1 p.m. in the State Fair coliseum.

Tree and weed identification contests will be conducted in the 4-H coliseum beginning at 2 p.m.

Fastest Growing

The home economics division, one of the fastest growing departments at the county fair, will be judged both Tuesday and Wednesday.

Winners in the sheep, swine, and dairy shows and the Skirt and Blouse Dress Review will be named Wednesday.

The beef show, Middle and Advanced Dress Review are on the Thursday, judging program.

Cyril Bish, Lancaster Co. extension agent, terms the county fair an event that has been attracting increasing number of urban boys and girls as well as youth from the country.

Urban Youth

"4-H projects designed for both rural and urban youth now attract more than 60% representation from boys and girls living in urban areas," says Bish.

Bish reminds county residents that the county fair offers an excellent opportunity to follow the progress of 4-H with all events free to the public.

The grand finale of the fair is 8 p.m. Thursday when the 4-H Purple Ribbon Show is presented in the 4-H coliseum with the presentation of ribbon winners in the dress revue, showmanship finals and a parade of other purple ribbon winners.

This event is held annually in cooperation with the Lincoln Junior Chamber of Commerce.

STORY AT LEFT — STAR PHOTO

4-H CLUB MEMBERS . . . Doug Tracy, Charles Clanton, Dwayne Smith and Jim Furrer, from left, dress up exhibit for County Fair.

Maneuver A Must On Moon Mission

. . . CONRAD SINGS, TOO

Space Center, Houston, Tex. (AP) — America's Gemini 5 astronauts embarked on a mammoth sky hunt Monday, and after a 40,000-mile chase caught up with a ghost satellite. This is an essential maneuver if man's dream of reaching the moon is ever to come true.

For 2 hours and 15 minutes astronauts L. Gordon Cooper Jr. and Charles Conrad Jr. engaged in the delicate business of lowering their orbit and aiming at a theoretical target fleeing at 17,500 miles an hour.

Long before, the Space Twins had been given the nod for another 24 hours in space, but this has now become almost routine.

Million Miles

No doubt about it: having racked up a million miles on their 3,120,000-mile journey, they're shooting for 121 orbits and a record eight days aloft.

They reported two technical problems. The temperature gauge in the instrument panel went out, but there is a backup hand-held device in the cabin. A light went out in a system used to align objects on the ground and in space for photography and other experiments. The pilots were trying to fix it; if they can't, some experiments will have to be curtailed.

The make-believe satellite chase was an attempt to salvage part of an experiment that had to be abandoned when Gemini 5 ran into power problems early on the first day.

Scuttled

The astronauts had toted along a 76-pound satellite and had ejected it, but in view of the pressing power problems the plan for a rendezvous had to be scuttled.

Monday the astronauts fired their jet thrusters four times during their 135-minute experiment. This lowered their orbit, and the lower the orbit the more quickly one travels about the earth.

The ghost satellite was fixed theoretically at 477 miles away. By lowering the high point of their orbit from 207 miles to 193 miles, Cooper and Conrad, at least in theory, got within 17 miles of their target.

In addition to chasing phantoms, the astronauts performed several other space chores.

They photographed land features and storm systems around the world, helped out with several medical checks, and tried to determine more accurately how much a man can see while whizzing along at such a vast height.

Good Look

At one point Conrad said: "We're getting a good look at Florida, the Bahamas and Cuba today."

But at Laredo, Tex., where a sort of giant eye chart is mapped out on the ground, results were mixed.

"We got the spot pinned down," Conrad said, "but, boy, it sure is hard to see 'em."

Cooper, who may have had the better viewing side, said he could see the figures quite well, but apparently there wasn't time to run a more complete check.

The chitchat from outer space showed how well they were feeling.

'You Talk Alot'

At the space center, astronaut James A. McDivitt, mission control communicator, made this comment:

"You sure do talk a lot."

Conrad: "Say again."

McDivitt: "I said, 'You sure do talk a lot.'"

Conrad: "What do you want me to do, sing a song?"

McDivitt: "Think you can?"

Cooper: "He sings off key."

Conrad (in a singsong): "Over the ocean, over the blue, here's Gemini 5 singing to you." (Pause). "Well, I'm going back to talking."

McDivitt: "Get you a job with the Houston Astros."

The Astros are ninth in the National League.

Gov. Morrison Names Luethje To New Post

By DON WALTON
Star Staff Writer

John R. Luethje, the governor's executive budget coordinator, was named Monday as state accountant under the new Department of Administrative Services.

Luethje

His appointment was announced by Gov. Frank Morrison at a news conference attended by Willard Townsend, the man Morrison has designated as the first director of the new department.

Luethje, 31, will be salaried at $11,000 annually.

State Purchasing Agent Willard Wells will presumably be named to head the purchasing division of the new agency.

No Change

When asked, Townsend said he contemplates no change in the purchasing directorship.

Yet to be named is an administrator to head the budget division of the department and the superintendent who will head the capitol buildings division.

Luethje has for the past two years been working with state agencies and the accounting firm of Peat, Marwick, Mitchell and Company in developing the state's accounting and budgeting system.

Responsible

Since Dec. 1, 1963, he has been responsible for installing and operating that portion of the system now in effect.

As state accountant, Luethje will be responsible for implementing the new accounting system. He will also supervise the data processing bureau and the Social Security Administration bureau.

Luethje is a registered Republican.

To Name Directors

Morrison said he hopes to name the 11 directors of the new statewide electric grid system by the end of the week. They will take office July 1, 1966.

Under LB764, which created the new grid by consolidating wholesale activities of Consumers Public Power District, Loup River Public Power District and Platte Valley Public Power and Irrigation District, nine directors are chosen from geographical district and two will represent the state at large.

The governor is required to fill the nine district posts with present directors of Consumers, Loup and Platte, if possible. He can do so in all but one district, No. 3, representing north-central Nebraska.

Three Free Choices

Thus, Morrison noted, he really has but three "free choices" out of the 11 appointments.

In several geographical districts, the governor pointed out, he is strictly limited to but one choice since only one present power director resides in the area.

Not more than five directors, less than a majority, may be named from the board of any of the three member power districts.

After Jan.1, 1970, the board will revert to a nine-member unit, representing geographical districts. Election of directors will begin in 1968 on a staggered term basis, with the board composed entirely of elected members by 1973.

Transport Flying Marines To Viet Nam Falls Into Bay

Hong Kong (AP) — A U.S. Marine Corps C130 transport plane with 71 persons aboard crashed into Hong Kong Bay Tuesday shortly after taking off for South Viet Nam.

Two and a half hours after the crash 13 survivors had been brought to Queen Elizabeth Hospital in Kowloon, across the bay from Hong Kong. Two bodies had been recovered, but divers said they saw several others inside the badly damaged cabin.

Authorities at Hong Kong's Kaitak Airport said most of the 65 passengers were Marines who had been on leave in Hong Kong and were returning to the big Da Nang Air Base.

Chinese eyewitnesses said the big transport had just left the runway at Kaitak Airport when it "suddenly veered left, lost speed, and crashed into shallow water."

The plane went down in water between 20 and 30 feet deep. Its tail and parts of the fuselage were visible. A tug and a barge crane were trying to lift it out of the water.

Immediately after the plane hit the water, witnesses said, they saw several men get out, stand on the fuselage, then dive into the bay and swim to shore.

Oil seeped from the wreckage, spread across the water and caught fire. Heavy rolling black smoke towered hundreds of feet into the air.

The wreckage itself was not burning, but divers reported there was evidence that the plane had been on fire before it crashed.

Uncomfirmed reports said several other bodies had been pulled from the fuselage.

The plane carried a crew of six.

Hospital authorities said the survivors were suffering from shock, burns and fractured limbs but that none was in critical condition.

Red China Wants To Negotiate For Canadian Wheat

Ottawa (AP)—Red China has indicated it wants to start negotiations this fall on another long-term wheat purchase agreement, informants said Monday.

They said no definite time or location was established during discussions with the Canadian wheat board.

The Chinese have purchased 186,700,000 bushels of the maximum 187,000,000 contained in the three-year agreement signed between Canada and China in 1963.

Council Formally Adopts City Budget

. . . LEVY SET AT 25.50 MILLS

By BOB SCHREPF
Star Staff Writer

The City Council Monday formally adopted the fiscal 1965-66 city budget and authorized a tax levy of 25.50 mills.

The mill levy represents an increase of 3.1 mills over 1964-65 and 1.40 mills over the levy proposed by Mayor Dean Petersen for the year beginning Sept. 1.

The budget, as proposed by the mayor and added to slightly by the council before final approval, is the largest in the city's history and twice that of last year.

Major Items

Consolidation with Consumers Public Power District, construction of Lincoln General Hospital and a city-county building and expanded street and utilities improvements are the major items which swell the total budget to $46,206,909.

Of that total, $9,011,315 will be supported by taxes, compared to $7,731,013 in 1964-65.

In response to Councilman John Comstock's question asking if there were items the council added to his proposed budget that he did not approve of, Mayor Petersen answered:

"Every item added by the council is highly desirable and completely justifiable. I heartily agree with them."

Additions by the council include $165,000 for storm sewer construction in the 40th and D vicinity and salaries for 7 additional police officers.

Although commenting very little about the budget before the final approval action, council members debated among themselves and with the mayor about the administration of the budget once it is approved.

Cause Of Concern

The apparent cause of concern was whether city departments could change the use of funds after the council has approved a specific appropriation, or if the mayor could direct such a change.

Comstock and Councilwoman Mrs. Helen Boosalis argued that any change in the

(Continued On Page 9, Col. 1)

HEADLINES INSIDE

LEMA WINS CARLING — Tony Lema withstood one of Arnold Palmer's famed stretch charges to win the $200,000 Carling World Golf Tournament. **Story Page 13.**

DAM BOMBED AGAIN — For the third straight day, American war planes bombed the North Vietnamese dam and hydroelectric power plant at Ban Thach. Story Page 2.

CROPS AIDED — Cooler weather together with rains during the past week have improved Nebraska's crops, although some corn and sorghum fields were damaged beyond recovery. **Story Page 3.**

World News	2	Comics	12
Nebraska News	3	Sports	13, 14
Editorial Page	4	Markets	16
Life At 30	5	Death Notices	16
Society News	6, 7	TV, Radio	17
Movies	8	Want Ads	17
[illegible]	10	Records	17

Canvas Awnings
Lincoln Tent. 432-1977.—Adv.

JACKSON UNITARIAN PASTOR AMBUSHED

. . . Shot Because Of His Civil Rights Activities, Police Assume

Jackson, Miss (AP)—The Rev. Donald Thompson, 59-year-old white minister seriously wounded in a shotgun ambush at his apartment, apparently was shot because of his civil rights activities, city police said Monday.

Police and federal agents joined in an investigation into the blast which felled Thompson as he walked from the parking lot at his apartment building to the rear door Sunday night.

Gov. Paul Johnson termed the shooting "a cowardly nighttime ambush" and offered the services of state investigators.

"We don't have much to go on now," a police spokesman said. "We're working under the assumption that it was a civil rights shooting. The doctors said he couldn't tell what make or model car used (by his assailants)."

Police said Thompson reported he saw a car enter the lot with a white man driving and two others on the rear seat. He heard one shot, which missed him, and took the full charge of buckshot from the second in the back of the left shoulder, apparently from a distance of 25 feet.

"About all he could tell us was the car had two tail lights on each side," the police spokesman said.

Roy Moore, head of the FBI office here, said that federal agents "are checking into it to see if there has been any federal law violations."

Priest Critical

Meanwhile at Montgomery, Ala., a young Roman Catholic priest who volunteered for civil rights work in the South remained in critical condition—three days after he and a white seminary student were shot. A hospital spokesman said the condition of Father Richard Morrisroe, 26, of Chicago, had not changed since Friday when a shotgun blast tore into his abdomen and right side.

The priest's companion, Jonathan Daniels, 27, an Episcopal theology student from Keene, N.H., was killed. A white man, Thomas L. Coleman, 55, has been charged with murder and released on $12,500 bond.

Baptist Hospital reported Thompson, pastor of First Unitarian Church here, received a broken shoulder and three lung punctures. He remained in the intensive care unit at the hospital Monday still awaiting surgery.

It was the first such shooting here since the ambush slaying of Medgar Evers, state field secretary for the National Association for the Advancement of Colored People, over two years ago. Evers, a Negro, was killed by a high-powered rifle at his home. Byron De La Beckwith, a Greenwood white man, was arrested and two trials ended with hung juries.

The Jackson racial situation has been relatively calm the last two years, with numerous demonstration arrests but little tension.

Thompson, a native of Terre Haute, Ind., has been a pastor here two years and has been volunteer secretary of the Mississippi Council on Human Relations. His church is desegregated and serves as a teaching center for a Project Head Start kindergarten.

Mrs. Thompson told officers he had received a threatening telephone call earlier in the evening at the church and Thompson said he got such calls frequently.

Chicken Dinner 99c
Tues only Reg $1.35. Coatneys, 1338 South—Adv.

Auction Ends Tonite!
on all new furniture Armstrongs, 360 No. 48.—Adv.

THE . . . WEATHER

LINCOLN: Partly cloudy and a little warmer with increasing southerly winds. Chance of showers Tuesday afternoon. High in mid 80s.

EAST AND CENTRAL NEBRASKA: Partly cloudy. Showers and thunderstorms affecting most of the area in the day; affecting 20-40% of eastern portion at night. Highs 80-85.

More Weather Page 3

Ham Dinner 89c
Every Tuesday Ruppert's Luncheonette, 13th & N.—Adv.

Omahan Dies; Shot By Store Manager

From Press Reports

Omaha — Theodore James Kirby, 21, of 2704 N. 28th in Omaha, died Monday afternoon of a bullet wound received early Sunday.

He was shot outside an East Omaha supermarket by store manager Rodney S. Kuno, 28, of 7280 Minne Lusa Blvd. After questioning, Kuno was freed on his own bond.

He had been summoned to the store about 2:30 a.m. when the burglar alarm went off. When he arrived at the store, Harold's Supermarket, he said he found the glass in both front doors had been broken.

Kuno said he called two glass firm employes to replace the broken panes, and while they were working Kirby and two companions appeared.

Robert Moody, one of the glass repairmen, said one of the men swung at him and Kirby struck him. Moody said his fellow worker was knocked down by Kirby.

Kuno said when he grabbed a pistol in the store Kirby remained but his two companions fled. Kuno said Kirby threw a broom at him and then started to run. Kuno said he fired and the bullet hit Kirby.

Today's Chuckle

A genius is usually a crackpot until he hits the jackpot.
(© M. WRR Gen. Fea. Corp.)

THE LINCOLN STAR

63RD YEAR | No. 280 | LINCOLN, NEB., TUESDAY MORNING, AUGUST 24, 1965 | 10 CENTS

STAR PHOTO

HEAD START SESSION . . . directed by Marietta Johnson.

Head Start Is Praised By Mothers, Children

(EDITOR'S NOTE: This is the second of four articles resulting from talks with persons participating in federal programs in Lincoln to help the poor and unemployed.)

By LUCILLE HUTCHINSON
Star Staff Writer

"Best like to eat here!"

And with that declaration a slim little blonde fellow marched off to continue his rearrangement of the table settings as he impatiently awaited the arrival of the other afternoon session youngsters in Project Head Start at First Plymouth Congregational Church.

For many other children, too, the daily hot lunch was the best part of the whole program to them. For several it was their only square meal of the day.

Some 390 Lincoln boys and girls from economically disadvantaged families and broken homes spent eight weeks this summer in eight Project Head Start centers throughout the city, designed to provide enriching experiences and ease the adjustment to school which each will face upon entering kindergarten this fall.

Co-directed by Mrs. Mary Petsche and Dr. Wiley Russell, Lincoln's Project Head Start barely met the application deadline but created enough enthusiasm in the community that volunteer "in-kind" contributions amounted to four times the expected amount.

Parental enthusiasm also ran high.

A mother of eight who sent her youngest to First Plymouth repeatedly called it a "wonderful thing," only regretting that the program was not available for her older children.

Asked why she sent the boy to Head Start the mother replied, "It couldn't hurt him. As long as somebody picked him up and brought him home I wasn't out anything."

"Everyone connected with the pre-school has been so nice I felt it was safe for him to go," she added.

Development

Not sure that Head Start sessions were worth it during the first two weeks, another mother changed her opinion after considering the development of her daughter.

The mother of a large family sent the girl because an older child had had adjustment problems in school which appeared to stem from the broken home situation. "I hoped that this program would bring out those problems if they were going to occur and then help resolve them so that it would not harm her school experience.

"Evidently it did some good," she declared. "My daughter is more sure of herself and plays with other children. She even stopped sucking her fingers."

Individual Attention

Another advantage to Head Start pointed out by the young mother was the individual attention given to the youngsters. "My daughter loves to be read to, and I just don't have time to do that with my other children and those I babysit demanding my time," she explained.

"She has learned so many things that I just don't have time to teach her with a large family."

A widowed mother was "particularly impressed" with the volunteer youths, especially the boys. "It means so much to the little boys when the bigger ones pay attention to them," she said.

Believing that the program was "well worth the money the government and the city of Lincoln put into it," the Head Start parent decided that "we have gotten back much more than we put into it."

Transport Flying Marines To Viet Nam Falls Into Bay

Hong Kong (AP) — A U.S. Marine Corps C130 transport plane with 71 persons aboard crashed into Hong Kong Bay Tuesday shortly after taking off for South Viet Nam.

Two and a half hours after the crash 13 survivors had been brought to Queen Elizabeth Hospital in Kowloon, across the bay from Hong Kong. Two bodies had been recovered, but divers said they saw several others inside the badly damaged cabin.

Authorities at Hong Kong's Haitak Airport said most of the 65 passengers were Marines who had been on leave in Hong Kong and were returning to the big Da Nang Air Base.

Chinese eyewitnesses said the big transport had just left the runway at Kaitak Airport when it "suddenly veered left, lost speed, and crashed into shallow water."

The plane went down in water between 20 and 30 feet deep. Its tail and parts of the fuselage were visible. A tug and a barge crane were trying to lift it out of the water.

Immediately after the plane hit the water, witnesses said, they saw several men get out, stand on the fuselage, then dive into the bay and swim to shore.

Oil seeped from the wreckage, spread across the water and caught fire. Heavy rolling black smoke towered hundreds of feet into the air.

The wreckage itself was not burning, but divers reported there was evidence that the plane had been on fire before it crashed.

Uncomfirmed reports said several other bodies had been pulled from the fuselage.

The plane carried a crew of six.

Hospital authorities said the survivors were suffering from shock, burns and fractured limbs but that none was in critical condition.

HEADLINES INSIDE

LEMA WINS CARLING — Tony Lema withstood one of Arnold Palmer's famed stretch charges to win the $200,000 Carling World Golf Tournament. **Story Page 13.**

DAM BOMBED AGAIN — For the third straight day, American war planes bombed the North Vietnamese dam and hydroelectric power plant at Ban Thach. **Story Page 2.**

CROPS AIDED — Cooler weather together with rains during the past week have improved Nebraska's crops, although some corn and sorghum fields were damaged beyond recovery. **Story Page 3.**

World News	2	Comics	12
Nebraska News	3	Sports	13, 14
Editorial Page	4	Markets	16
Life At 40	5	Death Notices	16
Society News	6, 7	TV, Radio	17
Movies	8	Want Ads	17
Postcard	10	Records	17

Canvas Awnings
Lincoln Tent. 432-1977.—Adv.

TWINS CATCH GHOST

3-DAY RUN . . . Lancaster County Fair Is Opening

By GLENN KREUSCHER
Farm Editor

The Lancaster County Fair begins a three-day jampacked session Tuesday morning when boys and girls presenting agricultural demonstrations will be the first competitive event of the fair.

In the livestock department the opening day of the fair will be completely occupied by horse judging with halter classes passing before the judge at 10 a.m. and the performance classes showing at 1 p.m. in the State Fair coliseum.

Tree and weed identification contests will be conducted in the 4-H coliseum beginning at 2 p.m.

Fastest Growing

The home economics division, one of the fastest growing departments at the county fair, will be judged both Tuesday and Wednesday.

Winners in the sheep, swine, and dairy shows and the Skirt and Blouse Dress Review will be named Wednesday.

The beef show, Middle and Advanced Dress Review are on the Thursday, judging program.

Cyril Bish, Lancaster Co. extension agent, terms the county fair an event that has been attracting increasing number of urban boys and girls as well as youth from the country.

Urban Youth

"4-H projects designed for both rural and urban youth now attract more than 60% representation from boys and girls living in urban areas," says Bish.

Bish reminds county residents that the county fair offers an excellent opportunity to follow the progress of 4-H with all events free to the public.

The grand finale of the fair is 8 p.m. Thursday when the 4-H Purple Ribbon Show is presented in the 4-H coliseum with the presentation of ribbon winners in the dress revue, showmanship finals and a parade of other purple ribbon winners.

This event is held annually in cooperation with the Lincoln Junior Chamber of Commerce.

STORY AT LEFT — STAR PHOTO

4-H CLUB MEMBERS . . . Doug Tracy, Charles Clanton, Dwayne Smith and Jim Furrer, from left, dress up exhibit for County Fair.

Red China Wants To Negotiate For Canadian Wheat

Ottawa (AP)—Red China has indicated it wants to start negotiations this fall on another long-term wheat purchase agreement, informants said Monday.

They said no definite time or location was established during discussions with the Canadian wheat board.

The Chinese have purchased 186,700,000 bushels of the maximum 187,000,000 contained in the three-year agreement signed between Canada and China in 1963.

Maneuver A Must On Moon Mission

. . . CONRAD SINGS, TOO

Space Center, Houston, Tex. (AP) — America's Gemini 5 astronauts embarked on a mammoth sky hunt Monday, and after a 40,000-mile chase caught up with a ghost satellite. This is an essential maneuver if man's dream of reaching the moon is ever to come true.

For 2 hours and 15 minutes astronauts L. Gordon Cooper Jr. and Charles Conrad Jr. engaged in the delicate business of lowering their orbit and aiming at a theoretical target fleeing at 17,500 miles an hour.

Long before, the Space Twins had been given the nod for another 24 hours in space, but this has now become almost routine.

Million Miles

No doubt about it: having racked up a million miles on their 3,120,000-mile journey, they're shooting for 121 orbits and a record eight days aloft.

They reported two technical problems. The temperature gauge in the instrument-panel went out, but there is a backup hand-held device in the cabin. A light went out in a system used to align objects on the ground and in space for photography and other experiments. The pilots were trying to fix it; if they can't, some experiments will have to be curtailed.

The make-believe satellite chase was an attempt to salvage part of an experiment that had to be abandoned when Gemini 5 ran into power problems early on the first day.

Scuttled

The astronauts had toted along a 76-pound satellite and had ejected it, but in view of the pressing power problems the plan for a rendezvous had to be scuttled.

Monday the astronauts fired their jet thrusters four times during their 135-minute experiment. This lowered their orbit, and the lower the orbit the more quickly one travels about the earth.

The ghost satellite was fixed theoretically at 477 miles away. By lowering the high point of their orbit from 207 miles to 193 miles, Cooper and Conrad, at least in theory, got within 17 miles of their target.

In addition to chasing phantoms, the astronauts performed several other space chores.

They photographed land features and storm systems around the world, helped out with several medical checks, and tried to determine more accurately how much a man can see while whizzing along at such a vast height.

Good Look

At one point Conrad said: "We're getting a good look at Florida, the Bahamas and Cuba today."

But at Laredo, Tex., where a sort of giant eye chart is mapped out on the ground, results were mixed.

"We got the spot pinned down," Conrad said, "but, boy, it sure is hard to see 'em."

Cooper, who may have had the better viewing side, said he could see the figures quite well, but apparently there wasn't time to run a more complete check.

The chitchat from outer space showed how well they were feeling.

'You Talk Alot'

At the space center, astronaut James A. McDivitt, mission control communicator, made this comment:

"You sure do talk a lot."

Conrad: "Say again."

McDivitt: "I said, 'You sure do talk a lot.'"

Conrad: "What do you want me to do, sing a song?"

McDivitt: "Think you can?"

Cooper: "He sings off key."

Conrad (in a singsong): "Over the ocean, over the blue, here's Gemini 5 singing to you." (Pause). "Well, I'm going back to talking."

McDivitt: "Get you a job with the Houston Astros."

The Astros are ninth in the National League.

Gov. Morrison Names Luethje To New Post

By DON WALTON
Star Staff Writer

John R. Luethje, the governor's executive budget coordinator, was named Monday as state accountant under the new Department of Administrative Services.

Luethje

His appointment was announced by Gov. Frank Morrison at a news conference attended by Willard Townsend, the man Morrison has designated as the first director of the new department.

Luethje, 31, will be salaried at $11,000 annually.

State Purchasing Agent Willard Wells will presumably be named to head the purchasing division of the new agency.

No Change

When asked, Townsend said he contemplates no change in the purchasing directorship.

Yet to be named is an administrator to head the budget division of the department and the superintendent who will head the capitol buildings division.

Luethje has for the past two years been working with state agencies and the accounting firm of Peat, Marwick, Mitchell and Company in developing the state's accounting and budgeting system.

Responsible

Since Dec. 1, 1963, he has been responsible for installing and operating that portion of the system now in effect.

As state accountant, Luethje will be responsible for implementing the new accounting system. He will also supervise the data processing bureau and the Social Security Administration bureau.

Luethje is a registered Republican.

To Name Directors

Morrison said he hopes to name the 11 directors of the new statewide electric grid system by the end of the week. They will take office July 1, 1966.

Under LB764, which created the new grid by consolidating wholesale activities of Consumers Public Power District, Loup River Public Power District and Platte Valley Public Power and Irrigation District, nine directors are chosen from geographical district and two will represent the state at large.

The governor is required to fill the nine district posts with present directors of Consumers, Loup and Platte, if possible. He can do so in all but one district, No. 3, representing north-central Nebraska.

Three Free Choices

Thus, Morrison noted, he really has but three "free choices" out of the 11 appointments.

In several geographical districts, the governor pointed out, he is strictly limited to but one choice since only one present power director resides in the area.

Not more than five directors, less than a majority, may be named from the board of any of the three member power districts.

After Jan.1 , 1970, the board will revert to a nine-member unit, representing geographical districts. Election of directors will begin in 1968 on a staggered term basis, with the board composed entirely of elected members by 1973.

Council Formally Adopts City Budget

. . . LEVY SET AT 25.50 MILLS

By BOB SCHREPF
Star Staff Writer

The City Council Monday formally adopted the fiscal 1965-66 city budget and authorized a tax levy of 25.50 mills.

The mill levy represents an increase of 3.1 mills over 1964-65 and 1.40 mills over the levy proposed by Mayor Dean Petersen for the year beginning Sept. 1.

The budget, as proposed by the mayor and added to slightly by the council before final approval, is the largest in the city's history and twice that of last year.

Major Items

Consolidation with Consumers Public Power District, construction of Lincoln General Hospital and a city-county building and expanded street and utilities improvements are the major items which swell the total budget to $46,206,909.

Of that total, $9,011,315 will be supported by taxes, compared to $7,731,013 in 1964-65.

In response to Councilman John Comstock's question asking if there were items the council added to his proposed budget that he did not approve of, Mayor Petersen answered:

"Every item added by the council is highly desirable and completely justifiable. I heartily agree with them."

Additions by the council include $165,000 for storm sewer construction in the 40th and D vicinity and salaries for 7 additional police officers.

Although commenting very little about the budget before the final approval action, council members debated among themselves and with the mayor about the administration of the budget once it is approved.

Cause Of Concern

The apparent cause of concern was whether city departments could change the use of funds after the council has approved a specific appropriation, or if the mayor could direct such a change.

Comstock and Councilwoman Mrs. Helen Boosalis argued that any change in the

(Continued On Page 9, Col. 1)

JACKSON UNITARIAN PASTOR AMBUSHED

. . . Shot Because Of His Civil Rights Activities, Police Assume

Jackson, Miss (AP)—The Rev. Donald Thompson, 59-year-old white minister seriously wounded in a shotgun ambush at his apartment, apparently was shot because of his civil rights activities, city police said Monday.

Police and federal agents joined in an investigation into the blast which felled Thompson as he walked from the parking lot at his apartment building to the rear door Sunday night.

Gov. Paul Johnson termed the shooting "a cowardly nighttime ambush" and offered the services of state investigators.

"We don't have much to go on now," a police spokesman said. "We're working under the assumption that it was a civil rights shooting. The doctors said he couldn't tell what make or model car used (by his assailants)."

Police said Thompson reported he saw a car enter the lot with a white man driving and two others on the rear seat. He heard one shot, which missed him, and took the full charge of buckshot from the second in the back of the left shoulder, apparently from a distance of 25 feet.

"About all he could tell us was the car had two tail lights on each side," the police spokesman said.

Roy Moore, head of the FBI office here, said that federal agents "are checking into it to see if there has been any federal law violations."

Priest Critical

Meanwhile at Montgomery, Ala., a young Roman Catholic priest who volunteered for civil rights work in the South remained in critical condition—three days after he and a white seminary student were shot. A hospital spokesman said the condition of Father Richard Morrisroe, 26, of Chicago, had not changed since Friday when a shotgun blast tore into his abdomen and right side.

The priest's companion, Jonathan Daniels, 27, an Episcopal theology student from Keene, N.H., was killed. A white man, Thomas L. Coleman, 55, has been charged with murder and released on $12,500 bond.

Baptist Hospital reported Thompson, pastor of First Unitarian Church here, received a broken shoulder and three lung punctures. He remained in the intensive care unit at the hospital Monday still awaiting surgery.

It was the first such shooting here since the ambush slaying of Medgar Evers, state field secretary for the National Association for the Advancement of Colored People, over two years ago. Evers, a Negro, was killed by a high-powered rifle at his home. Byron De La Beckwith, a Greenwood white man, was arrested and two trials ended with hung juries.

The Jackson racial situation has been relatively calm the last two years, with numerous demonstration arrests but little tension.

Thompson, a native of Terre Haute, Ind., has been a pastor here two years and has been volunteer secretary of the Mississippi Council on Human Relations. His church is desegregated and serves as a teaching center for a Project Head Start kindergarten.

Mrs. Thompson told officers he had received a threatening telephone call earlier in the evening at the church and Thompson said he got such calls frequently.

Chicken Dinner 99c
Tues. only. Reg. $1.35. Coatneys, 1338 South—Adv.

Auction Ends Tonite!
on all new furniture. Armstrongs, 360 No. 48.—Adv.

THE WEATHER

LINCOLN: Partly cloudy and a little warmer with increasing southerly winds. Chance of showers Tuesday afternoon. High in mid 80s.

EAST AND CENTRAL NEBRASKA: Partly cloudy. Showers and thunderstorms affecting most of the area in the day; affecting 20-40% of eastern portion at night. Highs 80-85.

More Weather Page 3

Ham Dinner 89c
Every Tuesday. Ruppert's Luncheonette, 13th & N.—Adv.

Omahan Dies; Shot By Store Manager

From Press Reports

Omaha — Theodore James Kirby, 21, of 2704 N. 28th in Omaha, died Monday afternoon of a bullet wound received early Sunday.

He was shot outside an East Omaha supermarket by store manager Rodney S. Kuno, 28, of 7280 Minne Lusa Blvd. After questioning, Kuno was freed on his own bond.

He had been summoned to the store about 2:30 a.m. when the burglar alarm went off. When he arrived at the store, Harold's Supermarket, he said he found the glass in both front doors had been broken.

Kuno said he called two glass firm employes to replace the broken panes, and while they were working Kirby and two companions appeared.

Robert Moody, one of the glass repairmen, said one of the men swung at him and Kirby struck him. Moody said his fellow worker was knocked down by Kirby.

Kuno said when he grabbed a pistol in the store Kirby remained but his two companions fled. Kuno said Kirby threw a broom at him and then started to run. Kuno said he fired and the bullet hit Kirby.

Today's Chuckle

A genius is usually a crackpot until he hits the jackpot.
(T-M. WRR Gen. Fea. Corp.)

Air Base Shelled From Long Range

. . . POWER PLANT BOMBED

Saigon, Viet Nam (AP)—Viet Cong guerrillas staged a long-range mortar attack on the Bien Hoa Air Base near Saigon early Tuesday, hitting a ramp and barracks area. U.S. military spokesmen said casualities among U.S. forces and damage to buildings and planes were light.

One Air Force officer said 30 to 50 mortar rounds were dropped on the base in the 15-minute attack that started shortly after midnight. He said the fire from the southwest came from quite a long range.

U.S. warplanes bombed a North Vietramese danm and hydro-electric plant for the third straight day Monday, damaging both, a U.S. military spokesman reported.

The site is at Ban Thach on the Song Chu River 80 miles south southwest of Hanoi, the Red capital.

The U.S. spokesman in Saigon said the jet planes struck twice at the hydroelectric plant, damaging a multi-storage generator.

The pilots reported that the dam, said to have been heavily damaged in raids Saturday and Sunday, received hits in its lock system. The dam was described as 60 feet wide and 8 feet high. The lock system is used for the movement of small boats.

The spokesman made no mention of flood ... the dam area.

The Song Chu River flows past Thanh Hoa near the coast and into the Gulf of Tonkin. Thanh Hoa has been a target of previous U.S. air strikes against North Viet Nam.

The United States calls the chief aim of the air strikes to cut the flow of arms, men and supplies from the north to aid the Viet Cong's war against South Viet Nam.

The Ban Thach dam is the first reported by U.S. officials to have come under attack since the air strikes began against the north Feb. 7.

Twenty-four planes took part in Monday's attack. Eight U.S. Air Force F4 Phantom jets, eight F104 Starfighters and four support planes hit the site in the afternoon after four other Phantoms hit it earlier in the day. All planes were reported to have returned safely.

Aground, units of the U.S. Army's 1st Division killed 25 Viet Cong guerrillas in a search and destroy operation last Thursday and Friday an Army spokesman announced Monday. He called it the division's biggest single kill of the war. The spokesman said American casualties were light in the operation northwest of Nha Trang, 200 miles northeast of Saigon.

★ ★ ★ ★

Viet Cong In Urgent Appeal To Red Cross

Geneva (UPI) — The Communist Viet Cong has urgently requested medical supplies, from first aid materials to equipment for major surgery, the International Committee of the Red Cross said Monday.

An ICRC spokesman said the world organization sent an initial $11,700 each to Communist North Viet Nam and the South Vietnamese government Red Cross Societies.

The spokesman added an appeal has been made to all national Red Cross agencies to donate money and goods for refugees and war victims in North and South Viet Nam.

Made to British

The appeal from the Viet Cong was made to the British Red Cross Society, which forwarded it to the Geneva headquarters.

(In London, a British Red Cross spokesman said the appeal was received from "a third party." He said the "third party" in turn had received the request from Viet Cong officials in Algiers or Prague.)

The ICRC spokesman said the Viet Cong asked for medicines, including blood plasma and antimalaria and antidysentery drugs. It also asked for antiseptics, antibiotics, anesthetics, blood transfusion equipment and surgical instruments.

The International Red Cross recently appealed to all combatants in the Viet Nam war to respect the principles of the Geneva war conventions, particularly in regard to the humane treatment of prisoners of war.

Viet Cong Unheard From

Replies were received from the United States and South Viet Nam, but the Viet Cong has yet to be heard from.

The Red Cross spokesman said North Viet Nam was informed the $11,700 in aid was to be used for war victims. South Viet Nam was told the funds were for refugees and war invalids, the spokesman said.

Twice in the past two years, the Red Cross had asked North Viet Nam's Red Cross if assistance was needed. There was no reply until recently when the North Vietnamese said they do not desire supplies but reserve the right to request assistance if it becomes necessary.

Indonesia Arranging Aid To Laos, Washington Hints

Washington (AP) — State Department officials intimated Monday that arrangements have been worked out for Indonesia to supply Laos with military assistance and training.

Press Officer Robert J. McCloskey would say only that "we are aware of the fact that perhaps Indonesia and Gen. Kong Le's forces will arrange for Indonesian assistance."

It was learned that Kong Le, who commands the government forces in the intermittent fighting with the Communist Pathet Lao, visited Jakarta last April.

At that time he discussed with Indonesian officials a program of support for the Lao military forces.

★ ★ ★

Commies Losing Ground In Laos, Neutralist Says

Paris (AP)—Maj. Gen. Kong Le, commander in chief of the neutralist army in Laos said Monday the Communist Pathet Lao is losing ground in his country.

"The Pathet Lao is losing ground because of the American air raids," he told reporters at Orly Field as he arrived from Vientiane. "North Vietnamese troops who have supported the Pathet Lao until now have withdrawn across the frontier."

The general said the Pathet Lao "is losing its grip on the population in the Plain of Jarres," long a Communist redoubt.

"Every day there are refugees from there, something that would have been impossible just two months ago," he added.

F111 Flies Twice Speed Of Sound

Fort Worth, Tex. (AP)—An Air Force F111, the once-controversial TFX, flew at twice the speed of sound for the first time Monday.

The variable-sweep-wing, biservice fighter recorded the speed while on routine flight operations at 40,000 feet. General Dynamics Corp. is prime contractor for the plane.

Six fighters have flown 113 times in the flight program.

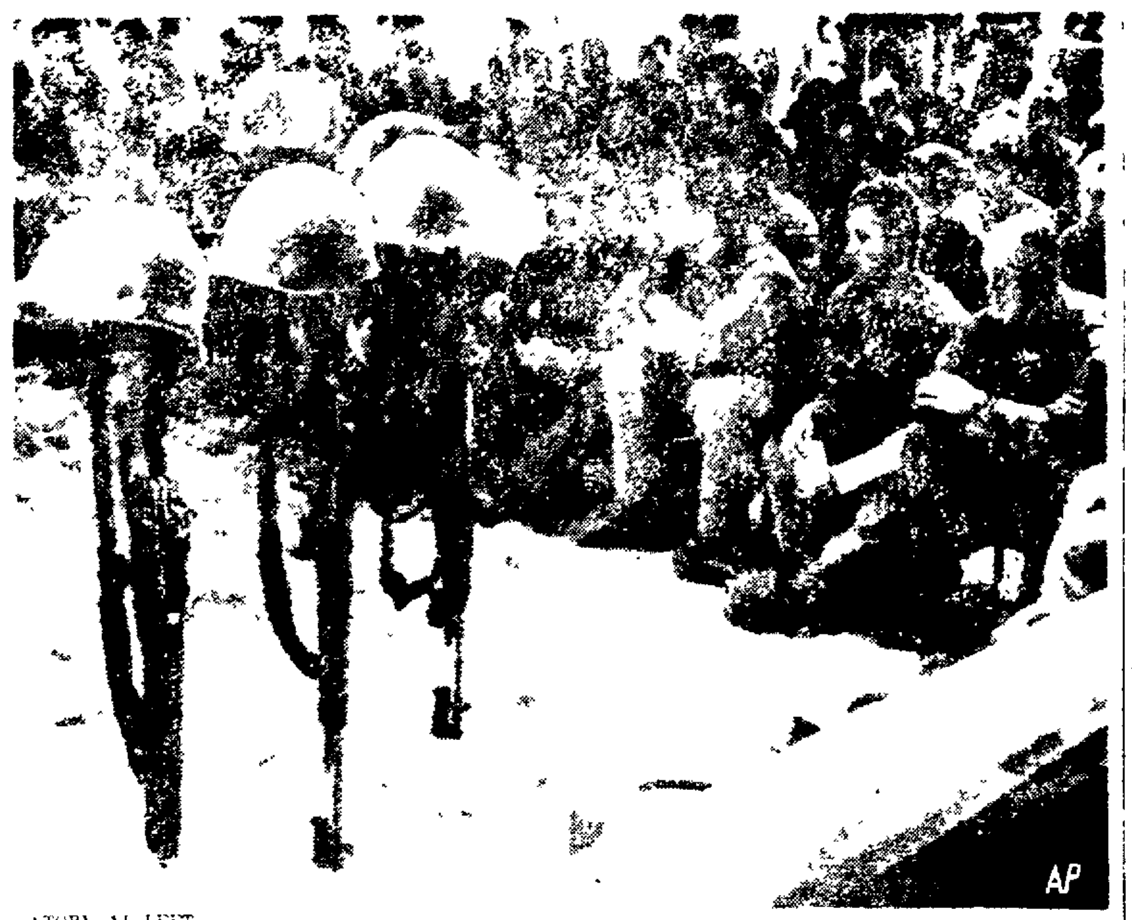

STORY AT LEFT

MARINES . . . attend services for 18 who died in Van Tuong battle.

High Soviet Scientist Calls Moon Concern Exaggerated

Moscow (AP) — The Soviet Union's top scientific administrator deplored Monday "the exaggerated interest in the world" in putting a man on the moon. He said it is too early to set a realistic date.

The United States has announced a target date of 1969 for landing a man on the lunar surface.

The Soviet scientist, Dr. Mstislav Keldysh, said much remains to be learned before "we can talk of landing a man on the moon or a planet.

Near Interplanetary Travel

"Man is approaching interplanetary travel but it would be bad if he let himself be carried away . . . if he acted on the basis of insufficient information."

So far, it is not even possible to pick a landing site for a man on the moon, Keldysh said.

The Soviet Union he went on, plans to continue with its efforts to land instruments softly on the moon. The first two attempts last May and June failed. The first American attempt is scheduled late this year.

Keldysh is president of the Soviet Academy of Sciences. He spoke at a news conference devoted to Zond 3, the Soviet space probe that photographed the far side of the moon July 20.

10% 'Seas'

Academician Alexander Mikhailov said the Zond 3 photos, plus the first Soviet photos of the moon's far side, showed that only 10% of it had flat, dark areas known as seas. The waterless seas occupy 40% of the side of the moon that always faces the earth.

Mikhailov said internal factors, rather than external ones such as the earth's influence, probably accounted for the differences. A possible internal sign was the large number of volcano craters, he suggested. Only a small percentage of the moon's craters seemed to be caused by meteorite hits, Mikhailov said, and most were volcanic.

Newly disclosed details of Zond 3 showed it was a 2,204-pound craft with one camera that took 25 pictures of the moon. It is sending them back repeatedly as it speeds into an orbit around the sun, testing the distance from which reception is possible.

The three pictures so far released were transmitted from 1,367,000 miles, compared with 134 million miles for the Mars pictures by America's Mariner 4.

★ ★ ★ ★ ★ ★

Ice Clouds Face Venus Visitors

Blacksburg, Va. (UPI) — Space voyagers of the future will have to fly through clouds of ice on visits to Venus and dust storms on their way to the surface of Mars.

These possibilities were suggested Monday in papers presented at a scientific conference at the Virginia Polytechnic Institute on "The Exploration of Mars and Venus."

The National Aeronautics and Space Administration is concentrating its efforts mainly at present on the Apollo project to land men on the moon before 1970.

Exploring Planets

At the same time, the institute noted, attention is being focused on the possibility of exploring "the near earth planets." Papers prepared for the meeting detail what is known about Mars and Venus and speculate about the many unknowns.

The Mariner 2 spacecraft launched Aug. 27, 1962, returned information indicating the surface of Venus was too hot—about 800 degrees Fahrenheit—to permit existence of life anything like that on earth.

The surface of Venus is perpetually concealed from earthly telescopes by a thick blanket of clouds, the composition of which was little known.

Telescope On Balloon

Some information about these clouds was gained by balloon-telescope observations made by Prof. John D. Strong and his colleagues of Johns Hopkins University.

Strong told the conference **that on flight last November, the balloon-borne instruments identified clouds in the Venus atmosphere as ice crystals.**

Dr. Conway B. Leovy of the Rand Corp. reported theoretical conclusions about winds and eddies in the thin Martian atmosphere which have been observed by ground telescopes to kick up dust storms on occasion.

The largest disturbances, he suggested, may be expected in regions where surface temperatures decrease toward the poles.

Prof. S. K. Runcorn of the University of Newcastle Upon Tyne, England, speculated that the Martian satellite Phobos creates gravitational tides in the planet's insides.

He noted indirect evidence that Mars has a solid core rather than a fluid one such as the earth is believed to possess.

"The absence of oceans on Mars," Runcorn said, "implies that tidal friction must occur in the solid interior of Mars."

KOELZER
does it again!
Family Size NORGE
$249.95 w/t

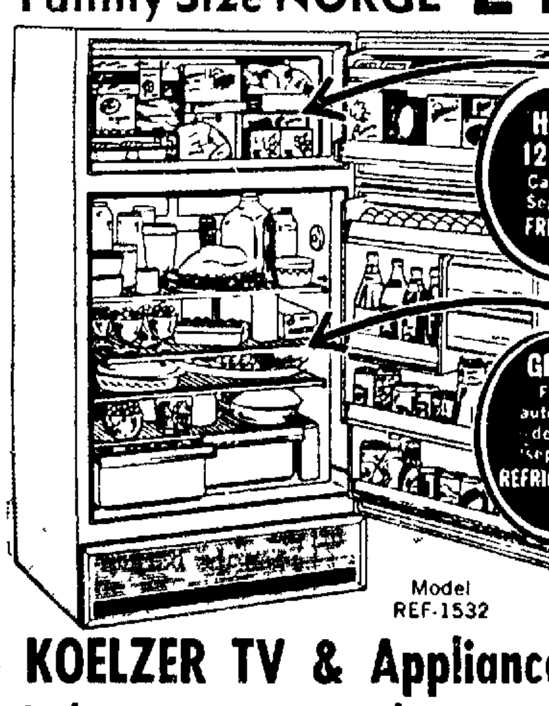

KOELZER TV & Appliance Co.
2nd & "F" Sts. 14th & South Sts.

Episcopal Church In Alabama Hit; Didn't Hold Service For Daniels

Keene, N.H. (UPI) —An Episcopal priest Monday criticized the Episcopal Church in Alabama for not holding a memorial service for slain civil rights worker Jonathan Daniels.

"The white church in Selma did not like Jonathan or people like him," said the Rev. John B. Morris, executive director of the Episcopal Society for Cultural and Racial Unity in Atlanta. He accompanied the body of the 26-year-old seminarian here.

Daniels was killed at Hayneville, Ala., Friday night.

Morris said Episcopal churches in a dozen cities held memorial services for Daniels, but none was held at St. Paul's in Selma.

One In Christ

"Through St. Paul's the Alabama church is denying all that Jonathan Daniels gave his life for, which was simply the teaching of the Christian faith that all men are one in Christ Jesus."

Daniels' body lay in state Monday in the small St. Episcopal Church where he services were scheduled Tuesworshipped as a boy. Funeral day.

The Rev. Chandler M. McCarthy of St. James Church spoke of the killing as a "senseless death" during his sermon Sunday.

Mrs. Phillip B. Daniels, the seminarian's mother, said the family will establish a scholarship fund in her son's memory.

The Rev. Joseph Fletcher, one of the seminarian's professors at Episcopal Theological Seminary in Cambridge, said Daniels left his studies last March with mixed emotions.

"All he did was stay on in Selma and work from day to day in unromantic fashion," Fletcher said, explaining that Daniels taught young Negroes remedial reading and performed other similar tasks in Alabama."

Daniels once wrote, according to Fletcher, "that a struggle for justice does not become authentic until we are personally identified with the victims of injustice."

Nik Busy Doing His Memoirs

London (UPI)—Ousted Soviet Premier Nikita S. Khrushchev is busy writing his memoirs, it was reported Monday. Few experts on Russian affairs believe the recollections will see the light of day in the near future.

Diplomats who know Khrushchev said the memoirs probably will not disclose any Soviet secrets, either diplomatic or domestic. They believe they will be largely an attempt to justify Khrushchev's policies in the years he shaped the history and fate of the Soviet Union.

The experts in Soviet affairs speculate that Khrushchev will gloss over the distant past, when he was a trusted and ostensibly loyal adviser of the late dictator Josef Stalin.

It was expected the key to the former premier's memoirs would be the transition from terror to a less totalitarian form of government. He was expected to play down the era of his own leadership.

Observers feel, however, the book will throw fresh light on the Stalin era and the personalities around the Russian dictator. Among the contents they believe will be:

—The ouster of Georgi Malenkov as premier after Stalin's death.

—The attempt to oust Khrushchev, which compromised V. M. Molotov, engineer of Stalin's foreign policy.

—The quarrel with Marshal Georgi Zhukov, who saved Khrushchev's skin when the Soviet Presidium was ready to fire him.

—Deatils of Khrushchev's switch toward coexistence with the United States and the confrontation with President Kennedy over the Cuban missile sites.

DOWNTOWN AND GATEWAY AT THE CROSSROADS OF NEBRASKALAND

Miller & Paine

WE'RE CUTTING THE PRICE

on famous

WISS PINKING SHEARS

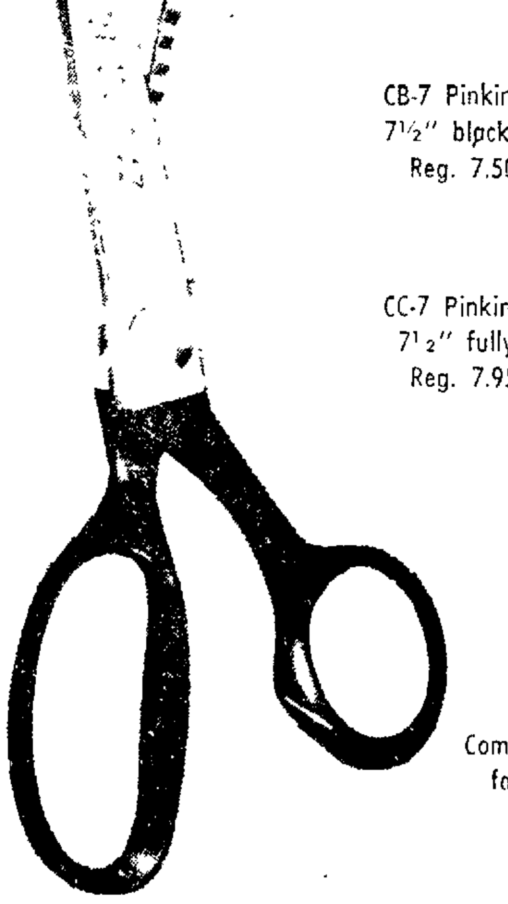

CB-7 Pinking Shears
7½" black handles
Reg. 7.50, now
6.29

CB-9 Pinking Shears
9" black handles
Reg. 7.95, now
6.69

CC-7 Pinking Shears
7½" fully plated
Reg. 7.95, now
6.69

CC-9 Pinking Shears
9" fully plated
Reg. 8.95, now
7.49

SN-7 Skalloping Shears
7½" navy handles
Reg. 7.50, now
6.29

Come in today. Get substantial reductions on World famous Wiss Pinking and Skalloping Shears. Choose from a complete assortment of the finest quality shears made.

NOTIONS, FIRST FLOOR DOWNTOWN
LOWER LEVEL GATEWAY

Community Savings Stamps given with every purchase at Miller's

Open Downtown daily 9:30-5:30, Thursday 10-9.
Open Gateway daily 10-9, Tuesday and Saturday 10-6.

AT THE CROSSROADS OF NEBRASKALAND

Miller & Paine

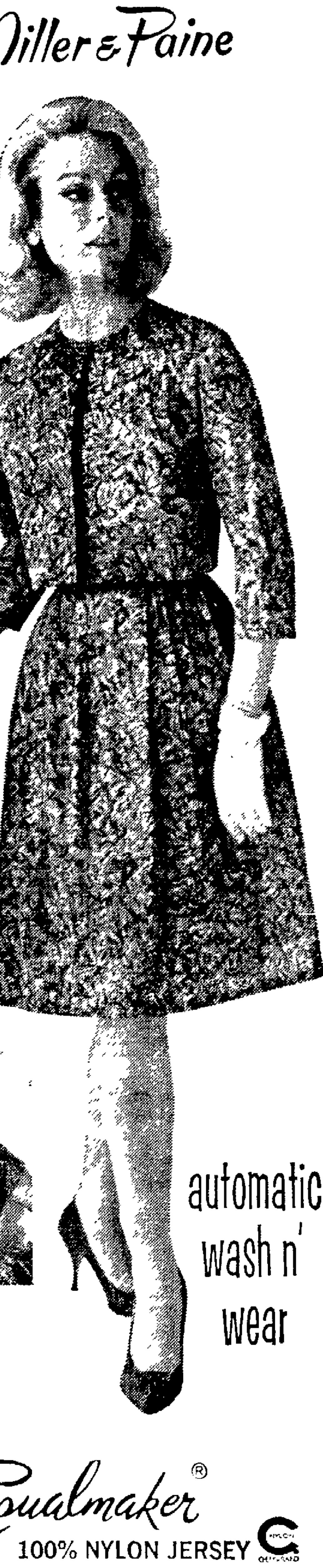

automatic wash n' wear

by Casualmaker®

100% NYLON JERSEY

Casualmaker brings you "Two on the Town", a neatly fitted jacket with bracelet length sleeves and frog closing . . . a smart basic dress with flattering lines. 100% nylon jersey is a Casualmaker favorite too. Wash and wear, from work to play it stays fresh and unruffled, never wrinkles. Japanese brush stroke print, blue, red, or taupe, 10-20, 12½-22½.

$19

POPULAR PRICE SHOP, DOWNTOWN AND GATEWAY

Miller & Paine, Lincoln Nebraska
Please send me .. Casualmaker @ $19 each.

Size	1st color	2nd color

Name ....
Street ....
City .... State ....
☐ Cash ☐ Charge Postage Additional

Miller's open daily 9:30-5:30, Thur. 10-9.
Gateway open daily 10-9, Tues. & Sat. 10-6
Blue Stamps with every purchase.

Air Base Shelled From Long Range

. . . POWER PLANT BOMBED

Saigon, Viet Nam (AP)—Viet Cong guerrillas staged a long-range mortar attack on the Bien Hoa Air Base near Saigon early Tuesday, hitting a ramp and barracks area. U.S. military spokesmen said casualities among U.S. forces and damage to buildings and planes were light.

One Air Force officer said 30 to 50 mortar rounds were dropped on the base in the 15-minute attack that started shortly after midnight. He said the fire from the southwest came from quite a long range.

U.S. warplanes bombed a North Vietnamese danm and hydro-electric plant for the third straight day Monday, damaging both, a U.S. military spokesman reported.

The site is at Ban Thach on the Song Chu River 80 miles south southwest of Hanoi, the Red capital.

The U.S. spokesman in Saigon said the jet planes struck twice at the hydroelectric plant, damaging a multi-storage generator.

The pilots reported that the dam, said to have been heavily damaged in raids Saturday and Sunday, received hits in its lock system. The dam was described as 60 feet wide and 8 feet high. The lock system is used for the movement of small boats.

The spokesman made no mention of flooding in the dam area.

The Song Chu River flows past Thanh Hoa near the coast and into the Gulf of Tonkin. Thanh Hoa has been a target of previous U.S. air strikes against North Viet Nam.

The United States calls the chief aim of the air strikes to cut the flow of arms, men and supplies from the north to aid the Viet Cong's war against South Viet Nam.

The Ban Thach dam is the first reported by U.S. officials to have come under attack since the air strikes began against the north Feb. 7.

Twenty-four planes took part in Monday's attack. Eight U.S. Air Force F4 Phantom jets, eight F104 Starfighters and four support planes hit the site in the afternoon after four other Phantoms hit it earlier in the day. All planes were reported to have returned safely.

Aground, units of the U.S. Army's 1st Division killed 25 Viet Cong guerrillas in a search and destroy operation last Thursday and Friday, an Army spokesman announced Monday. He called it the division's biggest single kill of the war. The spokesman said American casualties were light in the operation northwest of Nha Trang, 200 miles northeast of Saigon.

★ ★ ★ ★

STORY AT LEFT

MARINES . . . attend services for 18 who died in Van Tuong battle.

Episcopal Church In Alabama Hit; Didn't Hold Service For Daniels

Keene, N.H. (UPI)—An Episcopal priest Monday criticized the Episcopal Church in Alabama for not holding a memorial service for slain civil rights worker Jonathan Daniels.

"The white church in Selma did not like Jonathan or people like him," said the Rev. John B. Morris, executive director of the Episcopal Society for Cultural and Racial Unity in Atlanta. He accompanied the body of the 26-year-old seminarian here.

Daniels was killed at Hayneville, Ala., Friday night.

Morris said Episcopal churches in a dozen cities held memorial services for Daniels, but none was held at St. Paul's in Selma.

One In Christ

"Through St. Paul's the Alabama church is denying all that Jonathan Daniels gave his life for, which was simply the teaching of the Christian faith that all men are one in Christ Jesus."

Daniels' body lay in state Monday in the small St. Episcopal Church where he services were scheduled Tuesworshipped as a boy. Funeral day.

The Rev. Chandler M. McCarthy of St. James Church spoke of the killing as a "senseless death" during his sermon Sunday.

Mrs. Phillip B. Daniels, the seminarian's mother, said the family will establish a scholarship fund in her son's memory.

The Rev Joseph Fletcher, one of the seminarian's professors at Episcopal Theological Seminary in Cambridge, said Daniels left his studies last March with mixed emotions.

"All he did was stay on in Selma and work from day to day in unromantic fashion," Fletcher said, explaining that Daniels taught young Negroes remedial reading and performed other similar tasks in Alabama.

Daniels once wrote, according to Fletcher, "that a struggle for justice does not become authentic until we are personally identified with the victims of injustice."

Nik Busy Doing His Memoirs

London (UPI)—Ousted Soviet Premier Nikita S. Khrushchev is busy writing his memoirs, it was reported Monday. Few experts on Russian affairs believe the recollections will see the light of day in the near future.

Diplomats who know Khrushchev said the memoirs probably will not disclose any Soviet secrets, either diplomatic or domestic. They believe they will be largely an attempt to justify Khrushchev's policies in the years he shaped the history and fate of the Soviet Union.

The experts in Soviet affairs speculate that Khrushchev will gloss over the distant past, when he was a trusted and ostensibly loyal adviser of the late dictator Josef Stalin.

It was expected the key to the former premier's memoirs would be the transition from terror to a less totalitarian form of government. He was expected to play down the era of his own leadership.

Observers feel, however, the book will throw fresh light on the Stalin era and the personalities around the Russian dictator. Among the contents they believe will be:

—The ouster of Georgi Malenkov as premier after Stalin's death.

—The attempt to oust Khrushchev, which compromised V. M. Molotov, engineer of Stalin's foreign policy.

—The quarrel with Marshal Georgi Zhukov, who saved Khrushchev's skin when the Soviet Presidium was ready to fire him.

—Deatils of Khrushchev's switch toward coexistence with the United States and the confrontation with President Kennedy over the Cuban missile sites.

High Soviet Scientist Calls Moon Concern Exaggerated

Moscow (AP) — The Soviet Union's top scientific administrator deplored Monday "the exaggerated interest in the world" in putting a man on the moon. He said it is too early to set a realistic date.

The United States has announced a target date of 1969 for landing a man on the lunar surface.

The Soviet scientist, Dr. Mstislav Keldysh, said much remains to be learned before "we can talk of landing a man on the moon or a planet.

Near Interplanetary Travel

"Man is approaching interplanetary travel but it would be bad if he let himself be carried away . . . if he acted on the basis of insufficient information."

So far, it is not even possible to pick a landing site for a man on the moon, Keldysh said.

The Soviet Union he went on, plans to continue with its efforts to land instruments softly on the moon. The first two attempts last May and June failed. The first American attempt is scheduled late this year.

Keldysh is president of the Soviet Academy of Sciences. He spoke at a news conference devoted to Zond 3, the Soviet space probe that photographed the far side of the moon July 20.

10% 'Seas'

Academician Alexander Mikhailov said the Zond 3 photos, plus the first Soviet photos of the moon's far side, showed that only 10% of it had flat, dark areas known as seas. The waterless seas occupy 40% of the side of the moon that always faces the earth.

Mikhailov said internal factors, rather than external ones such as the earth's influence, probably accounted for the differences. A possible internal sign was the large number of volcano craters, he suggested. Only a small percentage of the moon's craters seemed to be caused by meteorite hits, Mikhailov said, and most were volcanic.

Newly disclosed details of Zond 3 showed it was a 2,204-pound craft with one camera that took 25 pictures of the moon. It is sending them back repeatedly as it speeds into an orbit around the sun, testing the distance from which reception is possible.

The three pictures so far released were transmitted from 1,367,000 miles, compared with 134 million miles for the Mars pictures by America's Mariner 4.

★ ★ ★ ★ ★ ★

Ice Clouds Face Venus Visitors

Blacksburg, Va. (UPI) — Space voyagers of the future will have to fly through clouds of ice on visits to Venus and dust storms on their way to the surface of Mars.

These possibilities were suggested Monday in papers presented at a scientific conference at the Virginia Polytechnic Institute on "The Exploration of Mars and Venus."

The National Aeronautics and Space Administration is concentrating its efforts mainly at present on the Apollo project to land men on the moon before 1970.

Exploring Planets

At the same time, the institute noted, attention is being focused on the possibility of exploring "the near earth planets." Papers prepared for the meeting detail what is known about Mars and Venus and speculate about the many unknowns.

The Mariner 2 spacecraft launched Aug. 27, 1962, returned information indicating the surface of Venus was too hot—about 800 degrees Fahrenheit—to permit existence of life anything like that on earth.

The surface of Venus is perpetually concealed from earthly telescopes by a thick blanket of clouds, the composition of which was little known.

Telescope On Balloon

Some information about these clouds was gained by balloon-telescope observations made by Prof. John D. Strong and his colleagues of Johns Hopkins University.

Strong told the conference that on flight last November, the balloon-borne instruments identified clouds in the Venus atmosphere as ice crystals.

Dr. Conway B. Leovy of the Rand Corp. reported theoretical conclusions about winds and eddies in the thin Martian atmosphere which have been observed by ground telescopes to kick up dust storms on occasion.

The largest disturbances, he suggested, may be expected in regions where surface temperatures decrease toward the poles.

Prof. S. K. Runcorn of the University of Newcastle Upon Tyne, England, speculated that the Martian satellite Phobos creates gravitational tides in the planet's insides.

He noted indirect evidence that Mars has a solid core rather than a fluid one such as the earth is believed to possess.

"The absence of oceans on Mars," Runcorn said, "implies that tidal friction must occur in the solid interior of Mars."

Viet Cong In Urgent Appeal To Red Cross

Geneva (UPI) — The Communist Viet Cong has urgently requested medical supplies, from first aid materials to equipment for major surgery, the International Committee of the Red Cross said Monday.

An ICRC spokesman said the world organization sent an initial $11,700 each to Communist North Viet Nam and the South Vietnamese government Red Cross Societies.

The spokesman added an appeal has been made to all national Red Cross agencies to donate money and goods for refugees and war victims in North and South Viet Nam.

Made to British

The appeal from the Viet Cong was made to the British Red Cross Society, which forwarded it to the Geneva headquarters.

(In London, a British Red Cross spokesman said the appeal was received from "a third party." He said the "third party" in turn had received the request from Viet Cong officials in Algiers or Prague.)

The ICRC spokesman said the Viet Cong asked for medicines, including blood plasma and antimalaria and antidysentery drugs. It also asked for antiseptics, antibiotics, anesthetics, blood transfusion equipment and surgical instruments.

The International Red Cross recently appealed to all combatants in the Viet Nam war to respect the principles of the Geneva war conventions, particularly in regard to the humane treatment of prisoners of war.

Viet Cong Unheard From

Replies were received from the United States and South Viet Nam, but the Viet Cong has yet to be heard from.

The Red Cross spokesman said North Viet Nam was informed the $11,700 in aid was to be used for war victims. South Viet Nam was told the funds were for refugees and war invalids, the spokesman said.

Twice in the past two years, the Red Cross had asked North Viet Nam's Red Cross if assistance was needed. There was no reply until recently when the North Vietnamese said they do not desire supplies but reserve the right to request assistance if it becomes necessary.

Indonesia Arranging Aid To Laos, Washington Hints

Washington (AP) — State Department officials intimated Monday that arrangements have been worked out for Indonesia to supply Laos with military assistance and training.

Press Officer Robert J. McCloskey would say only that "we are aware of the fact that perhaps Indonesia and Gen. Kong Le's forces will arrange for Indonesian assistance."

It was learned that Kong Le, who commands the government forces in the intermittent fighting with the Communist Pathet Lao, visited Jakarta last April.

At that time he discussed with Indonesian officials a program of support for the Lao military forces.

★ ★ ★

Commies Losing Ground In Laos, Neutralist Says

Paris (AP)—Maj. Gen. Kong Le, commander in chief of the neutralist army in Laos, said Monday the Communist Pathet Lao is losing ground in his country.

"The Pathet Lao is losing ground because of the American air raids," he told reporters at Orly Field as he arrived from Vientiane. "North Vietnamese troops who have supported the Pathet Lao until now have withdrawn across the frontier."

The general said the Pathet Lao "is losing its grip on the population in the Plain of Jarres," long a Communist redoubt.

"Every day there are refugees from there, something that would have been impossible just two months ago," he added.

F111 Flies Twice Speed Of Sound

Fort Worth, Tex. (AP)—An Air Force F111, the once-controversial TFX, flew at twice the speed of sound for the first time Monday.

The variable-sweep-wing, bi-service fighter recorded the speed while on routine flight operations at 40,000 feet. General Dynamics Corp. is prime contractor for the plane.

Six fighters have flown 113 times in the flight program.

KOELZER does it again! Family Size NORGE $249.95 w/t

KOELZER TV & Appliance Co.
2nd & "F" Sts. 14th & South Sts.

DOWNTOWN AND GATEWAY AT THE CROSSROADS OF NEBRASKALAND

Miller & Paine

WE'RE CUTTING THE PRICE

on famous

WISS PINKING SHEARS

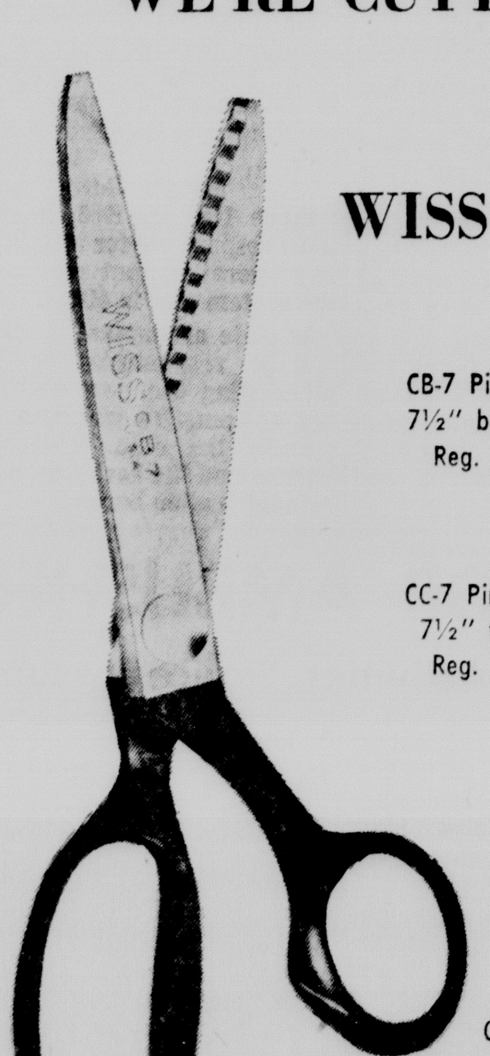

CB-7 Pinking Shears
7½" black handles
Reg. 7.50, now
6.29

CB-9 Pinking Shears
9" black handles
Reg. 7.95, now
6.69

CC-7 Pinking Shears
7½" fully plated
Reg. 7.95, now
6.69

CC-9 Pinking Shears
9" fully plated
Reg. 8.95, now
7.49

SN-7 Skalloping Shears
7½" navy handles
Reg. 7.50, now
6.29

Come in today. Get substantial reductions on World famous Wiss Pinking and Skalloping Shears. Choose from a complete assortment of the finest quality shears made.

NOTIONS, FIRST FLOOR DOWNTOWN
LOWER LEVEL GATEWAY

Community Savings Stamps given with every purchase at Miller's

Open Downtown daily 9:30-5:30, Thursday 10-9.
Open Gateway daily 10-9, Tuesday and Saturday 10-6.

AT THE CROSSROADS OF NEBRASKALAND

Miller & Paine

automatic wash n' wear

by Casualmaker®

100% NYLON JERSEY

Casualmaker brings you "Two on the Town", a neatly fitted jacket with bracelet length sleeves and frog closing . . . a smart basic dress with flattering lines. 100% nylon jersey is a Casualmaker favorite too. Wash and wear, from work to play it stays fresh and unruffled, never wrinkles. Japanese brush stroke print, blue, red, or taupe, 10-20, 12½-22½.

$19

POPULAR PRICE SHOP, DOWNTOWN AND GATEWAY

Miller & Paine, Lincoln Nebraska
Please send me .... Casualmaker @ $19 each.

Size	1st color	2nd color

Name
Street
City State
☐ Cash ☐ Charge Postage Additional

Miller's open daily 9:30-5:30, Thur. 10-9.
Gateway open daily 10-9, Tues. & Sat. 10-6
Blue Stamps with every purchase.

Crops Benefit From Moisture, Cooler Temps

... Some Corn, Sorghum Beyond Help

Heavy rains plus cooler weather brought relief to crops throughout the state last week, the State-Federal Bureau of Agricultural Statistics said Monday.

Some corn and sorghum have been damaged beyond recovery, but for the most part there will be sufficient moisture to carry crops through the maturity stage, the bureau stated in its weekly crop-weather report.

The corn crop maturity is slightly advanced over a year earlier with about two per cent considered mature and about 20% in the dent stage, the report revealed. This is mostly the early planted corn, and there are some late planted fields that will need a longer than usual growing season to mature grain, it was explained.

Other comments:

Sorghum made good progress, but the maturity ranges from some fields that are just heading to those that are nearing the ripe stage. Soybeans are making excellent progress and recent moisture should insure filling of the beans, but again some late fields will need a long growing season.

Beans Late

A few fields of dry beans have been harvested, but the bulk of the acreage is late. Beets are making excellent progress under favorable weather conditions and there is plenty of water for irrigation. Digging of potatoes continues but prices have fallen off sharply on this crop.

Harvest of the third cutting of alfalfa is slightly over half finished, and recent moisture will provide additional tonnage and also give the fourth cutting a good start.

Final preparations for seeding of wheat are under way in all parts of the state with a good supply of subsoil moisture in most fields.

Range cattle have summered well. Good gains have been made by calves on summer pastures and all animals are carrying good firm flesh. Disease problems have been minor.

Moisture received over the state during the week ending Monday included:

EAST			
Grand Island	.80	Norfolk	2.42
Lincoln	.37	Omaha	.79
CENTRAL			
Burwell	4.24	Valentine	.74
North Platte	1.48		
WEST			
Chadron	.38	Scottsbluff	.52
Imperial	2.19	Sidney	57

Precipitation received via sections since the beginning of the growing season, April 1, as compared to longtime averages follows:

Northwest—15.18 inches (1965); 10.78 inches (normal).
North Central—15.46; 12.92.
Northeast—16.60; 15.01.
Central—16.83; 14.06.
East Central—21.62; 16.09.
Southwest—17.32; 12.22.
South Central—22.39, 14.05.
Southeast—19.69; 17.09.

Trucker Dies In Smashup Near Murray

Murray (UPI) — A North Dakota truck driver, Myron L. Daschendorf, 34, West Fargo, was killed early Monday when his truck, loaded with potatoes, smashed into a ditch about three and one-half miles south of here on U.S. 73-75 and 34.

Cass County Sheriff Fred Tesch said no other vehicle was involved in the accident. He said Daschendorf may have fallen asleep at the wheel.

The truck was owned by Kringler Lines at Moorhead, Minn.

Sheriff Tesch said the truck left the highway, struck an embankment near a culvert, and wound up in the ditch.

Omahans Win State Talent, Beauty Meet

Omaha (AP) — Two Omaha girls were winners in the Miss Nebraska High School Talent and Beauty Contest.

Elizabeth Miller, 17, was chosen Miss Nebraska High School Beauty Queen, and Donna Hansen, 17, was picked as Miss Nebraska High School Talent Queen.

Elizabeth is a daughter of Mr. and Mrs. Wendell Miller. Donna's parents are Mr. and Mrs. Willis Hansen.

They were chosen from a field of 10 Nebraska finalists. The queens will compete in the national finals Aug. 26-28 in Asbury Park, N.J.

Bigley Critically Hurt In Collision

Grand Island (UPI)—Three persons were injured in a car-truck collision near here Monday.

The accident occurred at the intersection of a county road and U.S. 34 southeast of here.

Hospitalized in critical condition at St. Francis Hospital here was the driver of the car, Kenneth L. Bigley, 38, of Grand Island.

Two passengers, also from Grand Island, were hospitalized. They were Clifford F. Kelley, 38, in satisfactory condition, and Irene Kelley, 50, in fair condition.

R. J. Metcalf, 28, Bentonville, Ark., the driver of the truck, was released after treatment for minor injuries.

THE... WEATHER

LINCOLN TEMPERATURES

1:30 a.m. (Mon.)	65	2:30 p.m.	79
2:30 a.m.	64	3:30 p.m.	79
3:30 a.m.	63	4:30 p.m.	80
4:30 a.m.	62	5:30 p.m.	80
5:30 a.m.	59	6:30 p.m.	79
6:30 a.m.	59	7:30 p.m.	75
7:30 a.m.	60	8:30 p.m.	75
8:30 a.m.	62	9:30 p.m.	74
9:30 a.m.	67	10:30 p.m.	73
10:30 a.m.	72	11:30 p.m.	71
11:30 a.m.	76	12:30 a.m. (Tues)	66
12:30 p.m.	76	1:30 a.m.	65
1:30 p.m.	76	2:30 a.m.	63

High temperature one year ago 89; low 60.

Sun rises 5:45 a.m. sets 7:12 p.m.

Moon rises 7:45 a.m. sets 6:18 p.m.

Normal August precipitation 2.48 inches.

Total August Precipitation to date 1.61 in.

Total 1965 precipitation to date 32.91 in.

Summary Of Conditions

By early Tuesday afternoon a high cell should be centered over Virginia with a ridge southwestward into southeast Texas. A cold front will have formed in western Nebraska and will generally be northeast-southwest through central Nebraska with a warm front through southern Iowa.

Nebraska Temperatures

	H	L		H	L
Lincoln	82	59	Grand Island	80	54
Beatrice	81	60	Imperial	73	58
Scottsbluff	78	55	North Platte	72	56
Chadron	84	58	Omaha	81	54
Norfolk	77	53			

Temperatures Elsewhere

	H	L		H	L
Albuquerque	87	58	Los Angeles	81	64
Amarillo	84	62	Miami Beach	86	81
Birmingham	87	71	Minn-St. Paul	76	53
Bismarck	81	56	New Orleans	87	65
Boston	86	57	New York	83	64
Chicago	70	67	Phoenix	101	69
Cleveland	72	63	Reno	83	41
Denver	85	60	Salt Lake C.	80	53
Des Moines	78	53	San Francisco	68	58
El Paso	86	67	Seattle	61	58
Jacksonville	91	75	Tampa	93	76
Juneau	68	41	Washington	82	69
Kansas City	72	65	Winnipeg	87	[illegible]

Douglas Co. Budget, Tax Levy Hiked

Omaha (AP)—The Douglas County Board approved a $12.69 million budget Monday and raised the tax levy by 1.85 mills.

The budget is $1.68 million over 1964-65 spending. Helping to hike the total are expenditures for the Papio Creek flood project and countywide reappraisal of property.

The mill hike brings the county levy to $7.23 per $1,000 of assessed valuation.

Omaha property owners will pay a total levy of 85.96 mills, an 8.47 increase over last year.

Adoption of the budget was accompanied by a flurry of objections from the two Republican members of the county board.

2 Boys Drown; Car Swept From Road By Flood

Fort Morgan, Colo. (AP)—Two small boys drowned but four other members of their family escaped when their automobile was swept from a road by high waters 12 miles north of here Sunday night.

The dead were John, 2, and James, 8, sons of Mr. and Mrs. Ed Nelson of Briggsdale.

Also in the car were two daughters, Jennifer, 6, and Janet, 4.

The State Patrol reported eight roads were closed in Colorado Monday because of flooding caused by rains.

East of Denver, State Highway 86 was closed and so was U.S. 40 at Deertrail.

Omaha Needs Lobbyist, Says Mayor Sorensen

Omaha (UPI)—Mayor A. V. Sorensen said the city of Omaha should have a full-time lobbyist during the next session of the Unicameral.

Sorensen said he would make such a recommendation to the City Council because "there are too many things happening which affect city affairs not to be represented on a regular basis."

Sorensen commended Frederick Brown of the city's legal department for the work done by him in the 1965 Legislature.

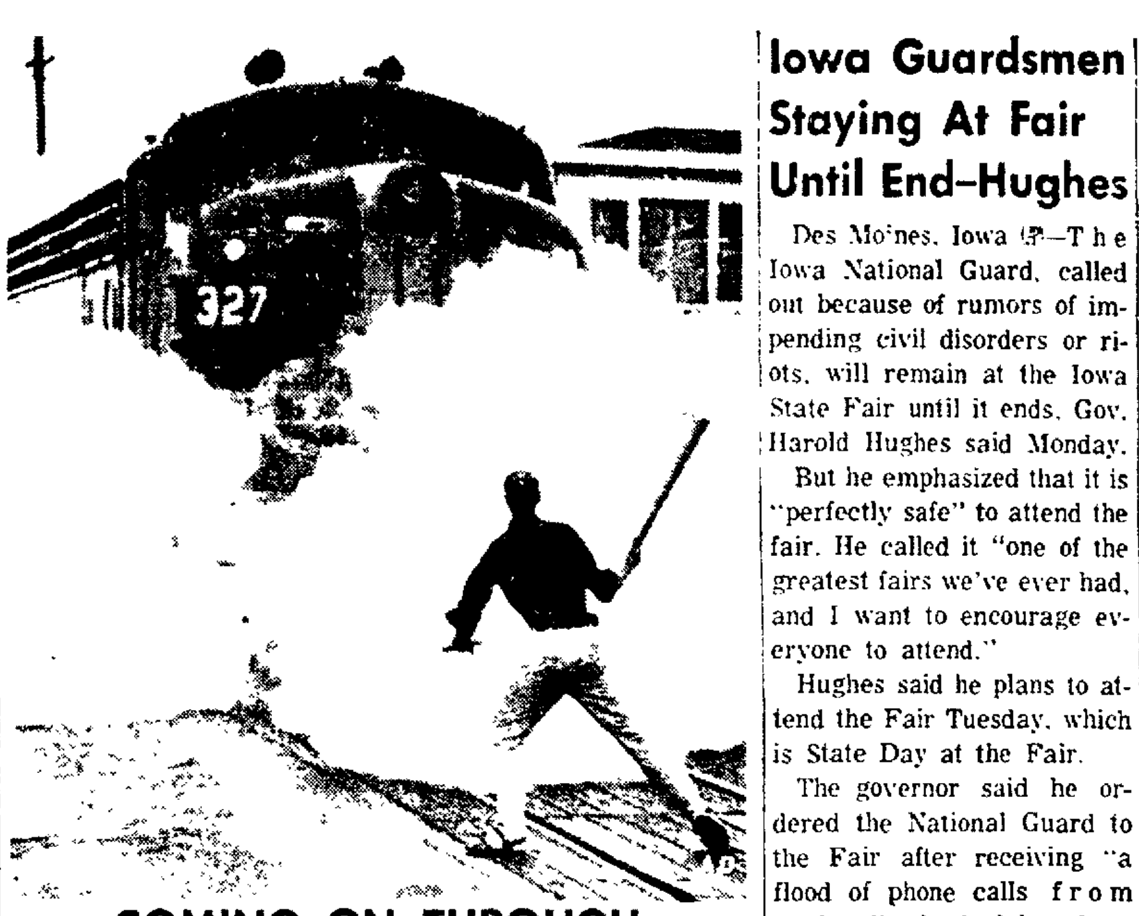

COMING ON THROUGH

John Seltz, 25, of Berkeley, Calif., makes a lone stand in front of a Santa Fe troop train. Some 50 demonstrators against the Viet Nam war, who said they intended to stop the train, got off the tracks in ample time, but Seltz held his ground to the last minute. Then he jumped to safety.

Anti-Korea-Japan Treaty Demonstrators Scattered

Seoul, Korea (AP) — Police lobbed tear gas shells and swung clubs Monday to scatter 7,000 student demonstrators marching on downtown Seoul in eight different groups to protest a treaty normalizing relations with former colonial ruler Japan

Police reported the arrest of 202 students and said scores of them were injured. Nine policemen were hurt.

It was the third time since Friday that students had taken to the streets to shout protests against the treaty and President Chung Hee Park's government.

The demonstrations shattered a lull that prevailed during what the students called a "political" vacation.

Political informants said Park's government is considering calling in army troops to quell any new demonstrations because local police had their hands full against the eight student groups.

Iowa Guardsmen Staying At Fair Until End—Hughes

Des Moines, Iowa (AP)—The Iowa National Guard, called out because of rumors of impending civil disorders or riots, will remain at the Iowa State Fair until it ends, Gov. Harold Hughes said Monday.

But he emphasized that it is "perfectly safe" to attend the fair. He called it "one of the greatest fairs we've ever had, and I want to encourage everyone to attend."

Hughes said he plans to attend the Fair Tuesday, which is State Day at the Fair.

The governor said he ordered the National Guard to the Fair after receiving "a flood of phone calls from mothers" who had heard rumors of impending trouble.

Nebraskan Hurt In Kansas Crash

Troy, Kan. (AP) — A St. Joseph, Mo., woman, 55-year-old Mrs. Iva Poe, was killed Sunday in the head-on collision of two cars on U.S. 36 east of Troy.

She was a passenger in a car driven by Lester Homan, 57, of St. Joseph.

Homan and the other driver, Durard Bell, 63, of Verdon, Neb., were injured.

Workers Back On Job At Hughes Bros. Plant

... New Contract Ends 11-Week Strike

Seward (AP)—Workers went back to their jobs at the Hughes Brothers Inc. plant Monday after a new contract ended an 11-week strike.

A union spokesman said the contract provides increases of six to 11 cents an hour at 10 month intervals during the life of the 30 months contract. In addition, he said, the company will contribute five cents an hour to a pension plan. This will be increased to 15 cents in two steps during the contract period

The spokesman, George Vogel, international representative of the International Association of Machinists, said prior to the increase union members had received $1.65 to $2.45 an hour.

The pension plan had been the stumbling block in negotiations, he said.

The strike idled 250 members of Lodge 1569 of the Machinists Union, Vogel said.

Hughes manufactures electrical and telephone transmission equipment including pole arms and braces.

Oxford Driver Fatally Injured

Oxford (AP) — Charles Warrick, 73, of Oxford was killed Saturday night at the junction of State Highways 46 and 89 south of Oxford.

His car went out of control after hitting a road divider. He was alone at the time of the accident.

Scheidt Honored At National Elks Meet For Youth Activities Service

Scottsbluff — When the Grand Lodge of BPO Elks met at Miami Beach, Fla., recently in national convention, two of the nation's members were singled out for their work as chairmen of state youth activities committees.

One of the "awards for exceptional service" went to the New York state activities chairman. The other was presented to Ken Scheidt of Scottsbluff, Nebraska state youth activities chairman.

Scheidt

Scottsbluff Lodge No. 1367 is especially proud of the plaque awarded to Scheidt for his many years of outstanding service, both to the local lodge and to the state youth activities committee.

The Scottsbluff man has served as Nebraska state chairman for the past three years and has been a member of the committee five years. In that time Nebraska has won three national first place awards, had one third place winner and one honorable mention.

Scheidt, a Scottsbluff photographer, catalogues the local lodge and state programs with his camera. He prepares the brochures for both to be submitted in national competition.

George Klein of Lincoln, state Elks president, received the award at the Miami Beach convention in behalf of Scheidt.

'Reapportionment Jurisdiction Up To State Courts'

Des Moines, Iowa (UPI) — The Iowa Supreme Court Monday ruled unanimously that state courts have jurisdiction to rule on problems involving legislative reapportionment.

Polk County Judge Harry Perkins Jr. had ruled that federal courts have handled all of Iowa's reapportionment cases so far, and should continue to hold jurisdiction in such cases.

However, the Supreme Court said "as to reapportionment matters, federal courts should yield to state courts if the state courts act promptly."

Monday's ruling said only that the state courts had the right to handle legislative redistricting problems. The court refused a request by David Belin, Des Moines, attorney, asking for a ruling on the constitutionality of any reapportionment article which does not specifically call for sub-districting of counties entitled to more than one legislator in a house.

The court's ruling also was contrary to an opinion by the Iowa attorney general's office, which had held that the question of legality of apportioning the state legislature should be left up to federal courts.

Belin represents a group of citizens challenging the temporary apportionment of the state legislature. He had asked the court to overturn Judge Perkins' decision, and also to rule on the constitutionality of the reapportionment plan passed this spring by the general assembly.

Ak Scholarships Received By 19 NU Ag Students

Nineteen students at the University of Nebraska College of Agriculture and Home Economics are first-time winners of two-semester $200 Ak-Sar-Ben Scholarships worth a total of $3,800 according to Dean E. F. Frolik.

Winners are:

Curtis Bromm, 20, junior, son of Mr. and Mrs. Herman Bromm of Tekamah, **Lynn W. Brookhouser**, 19, sophomore, son of Mr. and Mrs. Hugh L. Brookhouser of Brunswick; **Burle O. Gengebach**, 20, senior, son of Mr. and Mrs. George Gengebach of Grant; **Delroy Lee Hemsath**, sophomore, son of Mr. and Mrs. L. A. Hemsath of Milford and **Martin L. Kleinschmit**, 20, sophomore, son of Mr. and Mrs. Cletos Kleinschmit of Hartington.

Verlyn Henry Luebbe, 18, sophomore, son of Mr. and Mrs. August Luebbe of Pleasant Dale; **William Armin Lueck**, 18, sophomore, son of Mr. and Mrs. Armin Lueck of Arcadia; **Duane Lee Marquis**, 10, sophomore, son of Mr. and Mrs. Glenn Marquis of Rising City; **Michael E. Nerud**, 20, freshman, son of Mr. and Mrs. Edward Nerud of Dorchester; **Marvin R. Paulson**, 20, freshman, son of Mr. and Mrs. Leroy Paulson of Minden; **Keith Frank Poch**, 19, sophomore, son of Mr. and Mrs. Richard Poch of Milligan; **Gene Dale Prochaska**, 19, junior, son of Mr. and Mrs. John Prochaska of Crete; **Ronald Lee Sanders**, 18, sophomore, son of Mr. and Mrs. Clarence Sanders of Ithaca, and **Bernard John Schole**, 19, sophomore, son of Mr. and Mrs. Bernhard Schole of Hooper.

Gene William Selk, 19, sophomore, son of Mr. and Mrs. George Selk of Cozad; **Dwayne K. Siekman**, 18, sophomore, son of Mr. and Mrs. Raymond Siekman of Waverly; **Ernest Ben Summers**, 20, junior, son of Mr. and Mrs. Jim Summers of Ainsworth; **Kenneth L. Volker**, 19, sophomore, son of Mr. and Mrs. Lawrence Volker of Humboldt, and **Dwight Allen Young**, 19, sophomore, son of Mr. and Mrs. Joe Young, of Kimball.

BLANKET SPECIAL! Aug. 23 to Sept. 18

COTTON .... 49¢

WOOL .... 79¢

LAUNDERED OR DRY CLEANED (Except electric)

BEST LAUNDRY & DRY CLEANERS 435-3505 23rd & O

MORRIS PAINT SPECIALS

PAINT Stampede!

BUY 2 GALLONS AND SAVE - SAVE - SAVE

MORRIS the NO.1 Prime Paint

LATEX HOUSE PAINT | OIL BASE HOUSE PAINT

Guaranteed the finest interior-exterior latex paint available for all surfaces. 38% greater coverage. Non-fading and blister-proof. Reg. 7.28 Gallon 2 Gals. for.... $11.88

No finer paint anywhere at this price. Rigid factory controls insure its quality. Simple to apply. Easy clean up with soap and water. White and colors. Reg. 6.25 Gallon 2 Gals. for.... $8.88

The time-tested and proven pure white lead and linseed oil paint that has no equal. Many jobs over 10 yrs. old. Durable rich semi-gloss finish in glistening non-yellowing white and 5,000 colors. Reg. 7.45 Gallon 2 Gals. for.... $11.88

Our better quality outside self-cleaning paint. Used and recommended by many midwest painting contractors. Easy to apply. One coat coverage guaranteed. White and 5,000 colors. Reg. 5.88 Gallon 2 Gals. for.... $8.88

SAVE ON ALL YOUR PAINT NEEDS AT MORRIS

NO MATTER WHAT PRICE YOU PAY AT MORRIS YOU CAN BE SURE OF GETTING THE FINEST QUALITY PAINTS YOU CAN BUY — AT THAT PRICE!

PAINT THINNER—Low odor, sealed can, reg. 1.39 gal. .... 99¢
DROP CLOTHS—9x12, light weight plastic, reg. 79c .... 4 for 1.00
CAULKING GUN—Half barrel, solid ratchet, reg. 1.49 .... 88¢
CAULKING TUBES—Needle-nose spout, reg. 4 for 2.00 .... 4 for 1.00
MJK LATEX WALL PAINT—Solid covering, colors, reg. 3.99 gal. 2.99
SYN-KOTE—Finest quality floor enamel, reg. 2.25 qt. 1.69
SPRAY ENAMEL—Giant 16-oz., many colors, reg. 1.69 .... 88¢
¾" x 60-YD. MASKING TAPE—Wonderful freezer tape, reg. 98c .... 69¢
LIQUID DYNAMITE—Remove paint fast and safe, reg. 1.95 qt. 1.75
ROOF CEMENT—Liquid or plastic, reg. 1.49 gal. .... 89¢
ANTIQUE KITS—Beautify any furniture easily, reg. 3.95 .... 3.69
EPOXY GYM FINISH—Eliminates waxing floors forever, reg. 2.95 qt. 2.50
LEMON OIL POLISH—Finest furniture polish, reg. 1.49 qt. 1.25
GREASE SPOT REMOVER—Spray on, grease spots disappear, reg. 1.50 .... 1.29
ELECTRIC SPRAY OUTFIT—Complete with motor, reg. 39.95 .... 29.95
5-QT. LEAKTITE PAIL—Heavy gauge metal, reg. 69c .... 50¢
PATIO PUSH BROOM—A must for every home, reg. 2.00 .... 1.39
4" NYLON BRUSH—100% tynex nylon, reg. 2.49 .... 1.29

ARTIST SUPPLIES
The most complete art supply house in this area. One-stop shopping for the beginner, hobbyist or professional. Come in and browse around. Expert, courteous sales people to help you.

NEW WALLCOVERINGS
Most beautiful ever! Thrill to the finest collection of wallcoverings in the middle west. Choose from scenics, handprints, flock, foils, grasscloths, vinyls, fabrics—the finest in imported and domestic designs as well as budget priced papers. EXPERTS TO GUIDE YOU IN YOUR SELECTIONS.

SALE PRICES GOOD ALL THIS WEEK!

REMEMBER — MORRIS GUARANTEES YOU THE FINEST AT LOWEST PRICES
MOST EVERYBODY USES MORRIS PAINT

MORRIS PAINT Pre-tested Guaranteed

MORRIS PAINT & VARNISH CO.
19th & 'O' St. 477-2272
Open 7 A.M. Daily
Thurs. Night Till 8:30

INTERNATIONAL SHOPPER STOPPERS

HASBRO MARBLE MAZE
Fascinating game—All Ages
Reg. I.S.S. Price .... .79
With Coupon .... .57
Toys
TUES. 6:00 P.M. TO 10:00 P.M. ONLY

GUN CASE
By Schoellkopf—All Vinyl
Reg. I.S.S. Price 1.17
With Coupon .... .77
Sporting Goods
TUES. 6:00 P.M. TO 10:00 P.M. ONLY

RAPID SHAVE
By Palmolive—11 oz. size
Reg. I.S.S. Price .... .81
With Coupon .... .68
Drugs
TUES. 6:00 P.M. TO 10:00 P.M. ONLY

SPRAY NET
Lustre Creme—14 oz. size
Reg. I.S.S. Price .... .82
With Coupon .... .48
Drugs
TUES. 6:00 P.M. TO 10:00 P.M. ONLY

CAR WASH BRUSH
Aluminum Handle
Reg. I.S.S. Price .... .97
With Coupon .... .57
Automotive
TUES. 6:00 P.M. TO 10:00 P.M. ONLY

Women's & Children's TENNIS SHOES
Red—White—& Blue
Reg. I.S.S. Price 1.78
With Coupon 1.27
Shoes
TUES. 6:00 P.M. TO 10:00 P.M. ONLY

SHANNON CARPETING
Includes Installation
Reg. I.S.S. Price.. 5.81 sq. yd.
With Coupon 4.44
Carpets
TUES. 6:00 P.M. TO 10:00 P.M. ONLY

BATH MATS
2 & 3 Piece—Assorted Colors
Reg. I.S.S. Price 1.87
With Coupon 1.33
Linens
TUES. 6:00 P.M. TO 10:00 P.M. ONLY

LADIES BLOUSES
Cotton
Reg. I.S.S. Price .... To 2.97
With Coupon .... .97
Ladies'
TUES. 6:00 P.M. TO 10:00 P.M. ONLY

BOYS' BOXER SLACKS
100% Cotton—Sizes 6-12
Reg. I.S.S. Price 1.47
With Coupon .... .88
Men's & Boys'
TUES. 6:00 P.M. TO 10:00 P.M. ONLY

INTERNATIONAL SUPER STORE
48TH AND LEIGHTON, LINCOLN

Crops Benefit From Moisture, Cooler Temps

...Some Corn, Sorghum Beyond Help

Heavy rains plus cooler weather brought relief to crops throughout the state last week, the State-Federal Bureau of Agricultural Statistics said Monday.

Some corn and sorghum have been damaged beyond recovery, but for the most part there will be sufficient moisture to carry crops through the maturity stage, the bureau stated in its weekly crop-weather report.

The corn crop maturity is slightly advanced over a year earlier with about two per cent considered mature and about 20% in the dent stage, the report revealed. This is mostly the early planted corn, and there are some late planted fields that will need a longer than usual growing season to mature grain, it was explained.

Other comments:

Sorghum made good progress, but the maturity ranges from some fields that are just heading to those that are nearing the ripe stage. Soybeans are making excellent progress and recent moisture should insure filling of the beans, but again some late fields will need a long growing season.

Beans Late

A few fields of dry beans have been harvested, but the bulk of the acreage is late. Beets are making excellent progress under favorable weather conditions and there is plenty of water for irrigation. Digging of potatoes continues but prices have fallen off sharply on this crop.

Harvest of the third cutting of alfalfa is slightly over half finished, and recent moisture will provide additional tonnage and also give the fourth cutting a good start.

Final preparations for seeding of wheat are under way in all parts of the state with a good supply of subsoil moisture in most fields.

Range cattle have summered well. Good gains have been made by calves on summer pastures and all animals are carrying good firm flesh. Disease problems have been minor.

Moisture received over the state during the week ending Monday included:

EAST			
Grand Island	.80	Norfolk	2.42
Lincoln	.37	Omaha	.79
CENTRAL			
Burwell	4.24	Valentine	.74
North Platte	1.48		
WEST			
Chadron	.38	Scottsbluff	.52
Imperial	2.19	Sidney	.57

Precipitation received via sections since the beginning of the growing season, April 1, as compared to longtime averages follows:

Northwest—15.18 inches (1965); 10.78 inches (normal).
North Central—15.46; 12.92.
Northeast—16.60; 15.01.
Central—16.83; 14.06.
East Central—21.62; 16.09.
Southwest—17.32; 12.22.
South Central—22.39; 14.05.
Southeast—19.69; 17.09.

Trucker Dies In Smashup Near Murray

Murray (UPI) — A North Dakota truck driver, Myron L. Daschendorf, 34, West Fargo, was killed early Monday when his truck, loaded with potatoes, smashed into a ditch about three and one-half miles south of here on U.S. 73-75 and 34.

Cass County Sheriff Fred Tesch said no other vehicle was involved in the accident. He said Daschendorf may have fallen asleep at the wheel.

The truck was owned by Kringler Lines at Moorhead, Minn.

Sheriff Tesch said the truck left the highway, struck an embankment near a culvert, and wound up in the ditch.

Omahans Win State Talent, Beauty Meet

Omaha (AP) — Two Omaha girls were winners in the Miss Nebraska High School Talent and Beauty Contest.

Elizabeth Miller, 17, was chosen Miss Nebraska High School Beauty Queen, and Donna Hansen, 17, was picked as Miss Nebraska High School Talent Queen.

Elizabeth is a daughter of Mr. and Mrs. Wendell Miller. Donna's parents are Mr. and Mrs. Willis Hansen.

They were chosen from a field of 10 Nebraska finalists. The queens will compete in the national finals Aug. 26-28 in Asbury Park, N.J.

Bigley Critically Hurt In Collision

Grand Island (UPI)—Three persons were injured in a car-truck collision near here Monday.

The accident occurred at the intersection of a county road and U.S. 34 southeast of here.

Hospitalized in critical condition at St. Francis Hospital here was the driver of the car, Kenneth L. Bigley, 38, of Grand Island.

Two passengers, also from Grand Island, were hospitalized. They were Clifford F. Kelley, 38, in satisfactory condition, and Irene Kelley, 50, in fair condition.

R. J. Metcalf, 28, Bentonville, Ark., the driver of the truck, was released after treatment for minor injuries.

THE... WEATHER

LINCOLN TEMPERATURES

1:30 a.m. (Mon.)	65	2:30 p.m.	79
2:30 a.m.	64	3:30 p.m.	79
3:30 a.m.	63	4:30 p.m.	80
4:30 a.m.	62	5:30 p.m.	80
5:30 a.m.	59	6:30 p.m.	79
6:30 a.m.	59	7:30 p.m.	75
7:30 a.m.	60	8:30 p.m.	75
8:30 a.m.	62	9:30 p.m.	74
9:30 a.m.	67	10:30 p.m.	73
10:30 a.m.	72	11:30 p.m.	71
11:30 a.m.	76	12:30 a.m. (Tues)	66
12:30 p.m.	76	1:30 a.m.	65
1:30 p.m.	76	2:30 a.m.	63

High temperature one year ago 89; low 60.
Sun rises 5:45 a.m. sets 7:12 p.m.
Moon rises 7:45 a.m. sets 6:18 p.m.
Normal August precipitation 2.48 inches.
Total August Precipitation to date 1.64 in.
Total 1965 precipitation to date 32.91 in.

Summary Of Conditions

By early Tuesday afternoon a high cell should be centered over Virginia with a ridge southwestward into southeast Texas. A cold front will have formed in western Nebraska and will generally be northeast-southwest through central Nebraska with a warm front through southern Iowa.

Nebraska Temperatures

	H	L		H	L
Lincoln	82	59	Grand Island	80	54
Beatrice	84	60	Imperial	73	58
Scottsbluff	78	55	North Platte	72	56
Chadron	84	58	Omaha	81	54
Norfolk	77	53			

Temperatures Elsewhere

	H	L		H	L
Albuquerque	87	58	Los Angeles	81	64
Amarillo	84	62	Miami Beach	86	81
Birmingham	87	71	Minn-St. Paul	76	53
Bismarck	84	56	New Orleans	87	65
Boston	80	57	New York	83	64
Chicago	70	67	Phoenix	101	69
Cleveland	72	63	Reno	83	41
Denver	85	60	Salt Lake C.	80	53
Des Moines	78	53	San Francisco	68	58
El Paso	86	67	Seattle	61	58
Jacksonville	91	75	Tampa	93	76
Juneau	68	41	Washington	82	69
Kansas City	72	65	Winnipeg	87	46

Douglas Co. Budget, Tax Levy Hiked

Omaha (AP)—The Douglas County Board approved a $12.69 million budget Monday and raised the tax levy by 1.85 mills.

The budget is $1.68 million over 1964-65 spending. Helping to hike the total are expenditures for the Papio Creek flood project and countywide reappraisal of property.

The mill hike brings the county levy to $7.23 per $1,000 of assessed valuation.

Omaha property owners will pay a total levy of 85.96 mills, an 8.47 increase over last year.

Adoption of the budget was accompanied by a flurry of objections from the two Republican members of the county board.

2 Boys Drown; Car Swept From Road By Flood

Fort Morgan, Colo. (AP)—Two small boys drowned but four other members of their family escaped when their automobile was swept from a road by high waters 12 miles north of here Sunday night.

The dead were John, 2, and James, 8, sons of Mr. and Mrs. Ed Nelson of Briggsdale.

Also in the car were two daughters, Jennifer, 6, and Janet, 4.

The State Patrol reported eight roads were closed in Colorado Monday because of flooding caused by rains.

East of Denver, State Highway 86 was closed and so was U.S. 40 at Deertrail.

Omaha Needs Lobbyist, Says Mayor Sorensen

Omaha (UPI)—Mayor A. V. Sorensen said the city of Omaha should have a full-time lobbyist during the next session of the Unicameral.

Sorensen said he would make such a recommendation to the City Council because "there are too many things happening which affect city affairs not to be represented on a regular basis."

Sorensen commended Frederick Brown of the city's legal department for the work done by him in the 1965 Legislature.

COMING ON THROUGH

John Seltz, 25, of Berkeley, Calif., makes a lone stand in front of a Santa Fe troop train. Some 50 demonstrators against the Viet Nam war, who said they intended to stop the train, got off the tracks in ample time, but Seltz held his ground to the last minute. Then he jumped to safety.

Iowa Guardsmen Staying At Fair Until End—Hughes

Des Moines, Iowa (AP)—The Iowa National Guard, called out because of rumors of impending civil disorders or riots, will remain at the Iowa State Fair until it ends, Gov. Harold Hughes said Monday.

But he emphasized that it is "perfectly safe" to attend the fair. He called it "one of the greatest fairs we've ever had, and I want to encourage everyone to attend."

Hughes said he plans to attend the Fair Tuesday, which is State Day at the Fair.

The governor said he ordered the National Guard to the Fair after receiving "a flood of phone calls from mothers" who had heard rumors of impending trouble.

Nebraskan Hurt In Kansas Crash

Troy, Kan. (AP) — A St. Joseph, Mo., woman, 55-year-old Mrs. Iva Poe, was killed Sunday in the head-on collision of two cars on U.S. 36 east of Troy.

She was a passenger in a car driven by Lester Homan, 57, of St. Joseph.

Homan and the other driver, Durard Bell, 63, of Verdon, Neb., were injured.

Anti-Korea-Japan Treaty Demonstrators Scattered

Seoul, Korea (AP) — Police lobbed tear gas shells and swung clubs Monday to scatter 7,000 student demonstrators marching on downtown Seoul in eight different groups to protest a treaty normalizing relations with former colonial ruler Japan.

Police reported the arrest of 202 students and said scores of them were injured. Nine policemen were hurt.

It was the third time since Friday that students had taken to the streets to shout protests against the treaty and President Chung Hee Park's government.

The demonstrations shattered a lull that prevailed during what the students called a "political" vacation.

Political informants said Park's government is considering calling in army troops to quell any new demonstrations because local police had their hands full against the eight student groups.

BLANKET SPECIAL! Aug. 23 to Sept. 18
COTTON 49¢
WOOL 79¢
LAUNDERED OR DRY CLEANED (Except electric)
BEST LAUNDRY & DRY CLEANERS 435-3505 23rd & O

Workers Back On Job At Hughes Bros. Plant

...New Contract Ends 11-Week Strike

Seward (AP)—Workers went back to their jobs at the Hughes Brothers Inc. plant Monday after a new contract ended an 11-week strike.

A union spokesman said the contract provides increases of six to 11 cents an hour at 10 month intervals during the life of the 30 months contract. In addition, he said, the company will contribute five cents an hour to a pension plan. This will be increased to 15 cents in two steps during the contract period.

The spokesman, George Vogel, international representative of the International Association of Machinists, said prior to the increase union members had received $1.65 to $2.45 an hour.

The pension plan had been the stumbling block in negotiations, he said.

The strike idled 250 members of Lodge 1569 of the Machinists Union, Vogel said.

Hughes manufactures electrical and telephone transmission equipment including pole arms and braces.

Oxford Driver Fatally Injured

Oxford (AP) — Charles Warrick, 73, of Oxford was killed Saturday night at the junction of State Highways 46 and 89 south of Oxford.

His car went out of control after hitting a road divider. He was alone at the time of the accident.

Scheidt Honored At National Elks Meet For Youth Activities Service

Scottsbluff — When the Grand Lodge of BPO Elks met at Miami Beach, Fla., recently in national convention, two of the nation's members were singled out for their work as chairmen of state youth activities committees.

Scheidt

One of the "awards for exceptional service" went to the New York state activities chairman. The other was presented to Ken Scheidt of Scottsbluff, Nebraska state youth activities chairman.

Scottsbluff Lodge No. 1367 is especially proud of the plaque awarded to Scheidt for his many years of outstanding service, both to the local lodge and to the state youth activities committee.

The Scottsbluff man has served as Nebraska state chairman for the past three years and has been a member of the committee five years. In that time Nebraska has won three national first place awards, had one third place winner and one honorable mention.

Scheidt, a Scottsbluff photographer, catalogues the local lodge and state programs with his camera. He prepares the brochures for both to be submitted in national competition.

George Klein of Lincoln, state Elks president, received the award at the Miami Beach convention in behalf of Scheidt.

'Reapportionment Jurisdiction Up To State Courts'

Des Moines, Iowa (UPI) — The Iowa Supreme Court Monday ruled unanimously that state courts have jurisdiction to rule on problems involving legislative reapportionment.

Polk County Judge Harry Perkins Jr. had ruled that federal courts have handled all of Iowa's reapportionment cases so far, and should continue to hold jurisdiction in such cases.

However, the Supreme Court said "as to reapportionment matters, federal courts should yield to state courts if the state courts act promptly."

Monday's ruling said only that the state courts had the right to handle legislative redistricting problems. The court refused a request by David Belin, Des Moines, attorney, asking for a ruling on the constitutionality of any reapportionment article which does not specifically call for sub-districting of counties entitled to more than one legislator in a house.

The court's ruling also was contrary to an opinion by the Iowa attorney general's office, which had held that the question of legality of apportioning the state legislature should be left up to federal courts.

Belin represents a group of citizens challenging the temporary apportionment of the state legislature. He had asked the court to overturn Judge Perkins' decision, and also to rule on the constitutionality of the reapportionment plan passed this spring by the general assembly.

Ak Scholarships Received By 19 NU Ag Students

Nineteen students at the University of Nebraska College of Agriculture and Home Economics are first-time winners of two-semester $200 Ak-Sar-Ben Scholarships worth a total of $3,800 according to Dean E. F. Frolik.

Winners are:

Curtis Bromm, 20, junior, son of Mr. and Mrs. Herman Bromm of Tekamah; **Lynn W. Brookhouser**, 19, sophomore, son of Mr. and Mrs. Hugh L. Brookhouser of Brunswick; **Burle O. Gengebach**, 20, senior, son of Mr. and Mrs. George Gengebach of Grant; **Delroy Lee Hemsath**, sophomore, son of Mr. and Mrs. L. A. Hemsath of Milford and **Martin L. Kleinschmit**, 20, sophomore, son of Mr. and Mrs. Cletos Kleinschmit of Hartington.

Verlyn Henry Luebbe, 18, sophomore, son of Mr. and Mrs. August Luebbe of Pleasant Dale; **William Armin Lueck**, 18, sophomore, son of Mr. and Mrs. Armin Lueck of Arcadia; **Duane Lee Marquis**, 10, sophomore, son of Mr. and Mrs Glenn Marquis of Rising City; **Michael E. Nerud**, 20, freshman, son of Mr. and Mrs. Edward Nerud of Dorchester; **Marvin R. Paulson**, 20, freshman, son of Mr. and Mrs. Leroy Paulson of Minden; **Keith Frank Poch**, 19, sophomore, son of Mr. and Mrs. Richard Poch of Milligan; **Gene Dale Prochaska**, 19, junior, son of Mr. and Mrs. John Prochaska of Crete; **Ronald Lee Sanders**, 18, sophomore, son of Mr. and Mrs. Clarence Sanders of Ithaca, and **Bernard John Schole**, 19, sophomore, son of Mr. and Mrs. Bernhard Schole of Hooper.

Gene William Selk, 19, sophomore, son of Mr. and Mrs. George Selk of Cozad; **Dwayne K. Siekman**, 18, sophomore, son of Mr. and Mrs. Raymond Siekman of Waverly; **Ernest Ben Summers**, 20, junior, son of Mr. and Mrs. Jim Summers of Ainsworth; **Kenneth L. Volker**, 19, sophomore, son of Mr. and Mrs. Lawrence Volker of Humboldt, and **Dwight Allen Young**, 19, sophomore, son of Mr. and Mrs. Joe Young, of Kimball.

MORRIS PAINT SPECIALS
PAINT Stampede!

BUY 2 GALLONS AND SAVE - SAVE - SAVE
MORRIS the NO.1 Prime Paint
LATEX HOUSE PAINT | OIL BASE HOUSE PAINT

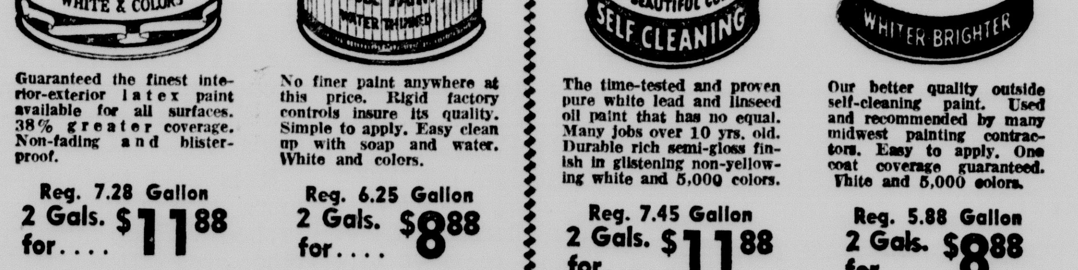

Guaranteed the finest interior-exterior latex paint available for all surfaces. 38% greater coverage. Non-fading and blister-proof. Reg. 7.28 Gallon 2 Gals. for.... $11.88

No finer paint anywhere at this price. Rigid factory controls insure its quality. Simple to apply. Easy clean up with soap and water. White and colors. Reg. 6.25 Gallon 2 Gals. for.... $8.88

The time-tested and proven pure white lead and linseed oil paint that has no equal. Many jobs over 10 yrs. old. Durable rich semi-gloss finish in glistening non-yellowing white and 5,000 colors. Reg. 7.45 Gallon 2 Gals. for.... $11.88

Our better quality outside self-cleaning paint. Used and recommended by many midwest painting contractors. Easy to apply. One coat coverage guaranteed. White and 5,000 colors. Reg. 5.88 Gallon 2 Gals. for.... $8.88

SAVE ON ALL YOUR PAINT NEEDS AT MORRIS

NO MATTER WHAT PRICE YOU PAY AT MORRIS YOU CAN BE SURE OF GETTING THE FINEST QUALITY PAINTS YOU CAN BUY—AT THAT PRICE!

PAINT THINNER—Low odor, sealed can, reg. 1.39 gal. 99c
DROP CLOTHS—9x12, light weight plastic, reg. 79c .... 4 for 1.00
CAULKING GUN—Half barrel, solid ratchet, reg. 1.49 .... 88c
CAULKING TUBES—Needle-nose spout, reg. 4 for 2.00 .... 4 for 1.00
MJK LATEX WALL PAINT—Solid covering, colors, reg. 3.99 gal. 2.99
SYN-KOTE—Finest quality floor enamel, reg. 2.25 qt. 1.69
SPRAY ENAMEL—Giant 16-oz., many colors, reg. 1.69 .... 88c
3/4" x 60-YD. MASKING TAPE—Wonderful freezer tape, reg. 98c 69c
LIQUID DYNAMITE—Remove paint fast and safe, reg. 1.95 qt. 1.75
ROOF CEMENT—Liquid or plastic, reg. 1.49 gal. 89c
ANTIQUE KITS—Beautify any furniture easily, reg. 3.95 .... 3.69
EPOXY GYM FINISH—Eliminates waxing floors forever, reg. 2.95 qt. 2.50
LEMON OIL POLISH—Finest furniture polish, reg. 1.49 qt. 1.25
GREASE SPOT REMOVER—Spray on, grease spots disappear, reg. 1.50 .... 1.29
ELECTRIC SPRAY OUTFIT—Complete with motor, reg. 39.95 .... 29.95
5-QT. LEAKTITE PAIL—Heavy gauge metal, reg. 69c 50c
PATIO PUSH BROOM—A must for every home, reg. 2.00 .... 1.39
4" NYLON BRUSH—100% tynex nylon, reg. 2.49 .... 1.29

ARTIST SUPPLIES
The most complete art supply house in this area. One-stop shopping for the beginner, hobbyist or professional. Come in and browse around. Expert, courteous sales people to help you.

NEW WALLCOVERINGS
Most beautiful ever! Thrill to the finest collection of wallcoverings in the middle west. Choose from scenics, handprints, flock, foils, grasscloths, vinyls, fabrics—the finest in imported and domestic designs as well as budget priced papers. EXPERTS TO GUIDE YOU IN YOUR SELECTIONS.

SALE PRICES GOOD ALL THIS WEEK!
REMEMBER—MORRIS GUARANTEES YOU THE FINEST AT LOWEST PRICES
MOST EVERYBODY USES MORRIS PAINT

MORRIS PAINT Pre-tested Guaranteed
MORRIS PAINT & VARNISH CO.
19th & 'O' St. 477-2272
Open 7 A.M. Daily
Thurs. Night Till 8:30

INTERNATIONAL SHOPPER STOPPERS
TUES. NITE ONLY 6 P.M. TO 10 P.M.

HASBRO MARBLE MAZE .57
Fascinating game—All Ages
Reg. I.S.S. Price .79
With Coupon
Toys
TUES. 6:00 P.M. TO 10:00 P.M. ONLY

GUN CASE .77
By Schoellkopf—All Vinyl
Reg. I.S.S. Price 1.17
With Coupon
Sporting Goods
TUES. 6:00 P.M. TO 10:00 P.M. ONLY

RAPID SHAVE .68
By Palmolive—11 oz. size
Reg. I.S.S. Price .81
With Coupon
Drugs
TUES. 6:00 P.M. TO 10:00 P.M. ONLY

SPRAY NET .48
Lustre Creme—14 oz. size
Reg. I.S.S. Price .82
With Coupon
Drugs
TUES. 6:00 P.M. TO 10:00 P.M. ONLY

CAR WASH BRUSH .57
Aluminum Handle
Reg. I.S.S. Price .97
With Coupon
Automotive
TUES. 6:00 P.M. TO 10:00 P.M. ONLY

Women's & Children's TENNIS SHOES 1.27
Red—White—& Blue
Reg. I.S.S. Price 1.78
With Coupon
Shoes
TUES. 6:00 P.M. TO 10:00 P.M. ONLY

SHANNON CARPETING 4.44
Includes Installation
Reg. I.S.S. Price 5.81 sq. yd.
With Coupon
Carpets
TUES. 6:00 P.M. TO 10:00 P.M. ONLY

BATH MATS 1.33
2 & 3 Piece—Assorted Colors
Reg. I.S.S. Price 1.87
With Coupon
Linens
TUES. 6:00 P.M. TO 10:00 P.M. ONLY

LADIES BLOUSES .97
Cotton
Reg. I.S.S. Price To 2.97
With Coupon
Ladies'
TUES. 6:00 P.M. TO 10:00 P.M. ONLY

BOYS' BOXER SLACKS .88
100% Cotton—Sizes 6-12
Reg. I.S.S. Price 1.47
With Coupon
Men's & Boys'
TUES. 6:00 P.M. TO 10:00 P.M. ONLY

INTERNATIONAL SUPER STORE
48TH AND LEIGHTON, LINCOLN

Does It Matter?

By MARQUIS CHILDS

(Note: William O. Dobler, The Star's editor, is on vacation. Today's column by Marquis Childs, Washington news analyst, discusses the Alliance for Progress.)

WASHINGTON — President Johnson's eloquent salute to the Alliance for Progress on the fourth birthday of the Alliance was a mixture of promises tempered by a dash of reality. However much of the speech to the Latin American ambassadors may be discounted as rhetoric, it will help to make up for the silence in Washington that the Americas to the south have deeply felt.

The observer traveling even briefly in the southern half of the hemisphere is immediately aware of a struggle for survival. Given the conflicting forces growing above all out of the population explosion, the issue is hardly less than survival. In the struggle, the American aid program in all its phases plays an important part. For the short term, it may be a decisive part in helping to check inflation and make up for budgetary deficits. A wide variety of aid projects—housing, schools, health—are examples of what can be done, given the will and the resources. Measured against the incalculable need, they look a little like trying to bail out the ocean with a teaspoon. Nonetheless, dedicated effort as well as dollars go into pointing a way out of the dead end of mass poverty alongside a thin layer of great wealth.

For Sake Of Survival

But for the long pull, the inadequacies of the Alliance—for that matter, any program so far contemplated—are painfully evident. So many of the elements of a modern society are lacking. These basic lacks make reform and change difficult if not impossible. This observer would put several at the head of a long list.

First is the difficulty of communication, both within individual countries and from country to country. Telephone systems are inadequate and inefficient. Communication by telegraph is almost equally limited and rates are very high. This presents serious problems for government and business.

★

Transportation, both rail and highway, is equally deficient. The vast distances, the snow-covered mountain ranges, the jungle, the far reaches of the interior have never been mastered. A coastal civilization is only beginning to push out into the empty spaces. This is a costly effort requiring large capital investment and administrative skills in pitifully short supply.

Although there are variations from country to country, there is a desperate need for managerial capability. In Chile, where the level is higher, President Eduardo Frei spoke feelingly to this reporter of how many tasks he had to perform himself because no one else could do them. This means not just rudimentary education but training in management.

Fortunately some of the big American foundations have begun to recognize this need. A start has been made, and a younger generation is coming along that could fill the management gap.

★

What this suggests is that the United States aid program is buying time—granted there will be time enough to forestall the tidal wave of untrained and uneducated youths coming out of the upsurge of population. It may also suggest that the aid program might better have concentrated on basic needs that must be filled before the Americas to the south can move into the latter part of the 20th Century.

The Monroe Doctrine kept out European exploiters. The good neighbor policy of Franklin Roosevelt was a valuable exercise in friendship.

The Alliance for Progress began with a rush of enthusiasm. It has fallen away to a piecemeal program that is hopefully a stop-gap. If it is recognized as just that, then possibly a larger and bolder formulation may be forthcoming even though the hour is late. Above all, as the President observed in his address and as many Latin American leaders are saying, the need for integration of the economies of the Americas of the south is essential. Does it really matter very much? "Those people down there," the North American is inclined to say, "have always been poverty-ridden. And the owning class simply won't take any responsibility." There is enough truth in this to breed indifference and cynicism. But it does matter more today than possibly at any other time in the long and curiously roller-coaster relationship between North and South. For with half of the population of Latin America under 21, the ignorance explosion—the upsurge of the untrained and the uneducated—cannot be ignored.

The Ho-Hum Attitude

At worst, it means a vicious banditry, with an overlay of communism and rapid breakdown of order. At best, it means an impossible drain on the population over 21, growing unemployment and waste of brains and brawn.

Copyright, 1965, United Feature Syndicate, Inc.

More Self Reliant

There was a time, for a very long time, that any nation could use its products for national gain. And there are some nations who still believe they can do this.

But today withholding a product from an advanced nation makes it worthwhile to figure out a substitute, and advanced nations are very good at that.

Nothing helped the production of synthetic rubber so much as the Japanese capture of Southeast Asia's rubber forests. Momentarily it put the United States in a tight spot and early in the Japanese war it caused a great stockpiling of old tires. But in a few months the laboratories had perfected a way of making synthetic rubber and the reserve stockpiles were never needed.

Now there is trouble in Southeast Asia from whence has always come a great deal of our tin. It is very possible that Asia's tin mines will run out of customers within a few years.

Our greatest use of the metal derives from the manufacture of the tin can. The tin was necessarily in the early days because it would not react to canned food. It, therefore, became a vital metal for the food industry. Nowadays the tin can contains only 1 per cent tin. A successful method for plating the interior of a steel can was developed.

The tin shortage of World War II caused new research in packaging. Aluminum, card board and plastics came to the fore. Now the U.S. Steel Corporation is spending millions on research to produce a special steel that will not need tin plating. It is on the verge of a breakthrough.

This is solemn warning to the nations which still believe they can win by withholding products.

A Serious Charge

A House Armed Services Subcommittee has charged the Air Force big think factory—Aerospace Corporation—with excessive wastefulness and with being an organization of doubtful value.

This is, indeed, a pair of serious charges and if there is enough evidence upon which to base them, then certainly there should be a dispassionate and deep investigation.

Money spent on national defense is above reproach if it actually contributes to the best of defense. But wasting defense funds has no justification whatever.

Still it is good advice to the American people to view the charges with restraint, to await the facts, and to view them against the background of the problem. Many of the new ideas for defense are expensive and speculative. It is not necessarily a waste of money if one of the ideas fail to jell. If that were not the case then the nation might as well get out of the entire field of research, for research in any field is a matter of probing the unknown and is full of dead ends.

In this scientific age defense is not what it once was. There was a time when it meant making a large number of battle axes which anyone could make and use. But today it is the sophisticated unknown weapons that may hold the key to survival. It is difficult to place a price tag on them, but it is essential to discover them.

This is not essentially spoken in defense of Aerospace but rather in behalf of our whole defense establishment. If Aerospace has violated the precincts of thrift then it needs a chastisement. But judgment of this will require a precisely informed jury and that goes beyond the capacity of just plain public opinion.

A ugly question has been raised, let it be fairly and fully answered.

High Educational Aim

Ray Greenhalgh, president of John F. Kennedy College, at Wahoo feels that press comment has not accurately reflected the high academic aims of the school.

We have no plans for becoming a large school, Greenhalgh, said. "Six or seven hundred students compose the maximum of our present plans. We are in the field for good students and we are preparing for them a curriculum of unusually high standard. In our first year we are getting both."

Wahoo, for years, was the seat of a high grade church college. A few years ago it was emptied by a consolidation of schools. The community is sponsoring a new academic effort, using the buildings and dormitories of the former college. It will open for its first term shortly. Its new enrollment of freshmen equals its dormitory capacity. Additional facilities will be built during the year and for each of the succeeding years until full enrollment for its four year instruction can be accommodated.

Currently half its freshmen class are students from Nebraska high schools. The other half have registered from out of the state, principally from the East where students exceed college capacities.

Said President Greenhalgh, "We do not aspire to bigness. We hope rather for academic greatness. We want good students and the close contact with an excellent faculty that only a small school can give."

The John F. Kennedy college expects all out of town students to reside in the school dormitory. Cars are off limits for all freshmen and will only be allowed to upperclassmen who can maintain a scholastic average of better than average. The school has made no provision for football but will maintain a program of sport for basketball, track and baseball. But its main emphasis will be on high level education. The school will operate on a low cost basis charging $725 a semester which will include in addition to collegiate fees, both board and room.

THE LINCOLN STAR

Published each week day by the Journal-Star Printing Co., 926 P Street, Lincoln, Nebraska. Second-class postage paid at Lincoln, Nebraska 68501.

WALTER W. WHITE, PUBLISHER
CHARLES W. WHITE, ASSISTANT PUBLISHER
WILLIAM O. DOBLER, EDITOR
W. EARL DYER, JR., EXECUTIVE EDITOR

FRANK D. THROOP, PUBLISHER, 1930-1942

MEMBER OF THE ASSOCIATED PRESS

The Associated Press is exclusively entitled to use for republication of all local news in this newspaper and to all news dispatches not otherwise credited to it. All rights of republication of special dispatches are also reserved.

CARRIER DELIVERY
In Lincoln or to Vacation Address
Daily, 35c week, Sunday, 20c week, both 55c week.
PRICE BY MAIL

Outside of Lancaster County In Nebraska & North Kansas	Daily	Sunday	Both	In Lancaster County Outside Carrier Zone	Daily	Sunday	Both
1 Yr.	$11.00	$10.40	$21.40	1 Yr.	$13.00	$10.40	$23.40
9 Mo.	8.50	7.80	16.30	9 Mo.	9.75	7.80	17.55
6 Mo.	5.75	5.20	10.95	6 Mo.	6.50	5.20	11.70
3 Mo.	3.00	2.60	5.60	3 Mo.	3.25	2.60	5.85
4 Wks.	1.00	(4½ Wks 2.00)		4 Wks.	1.00	(4½ Wks 2.00)	

To other states weekly, daily 35c, Sunday 20c, both 55c

PHONE — ALL DEPARTMENTS — 432-1234

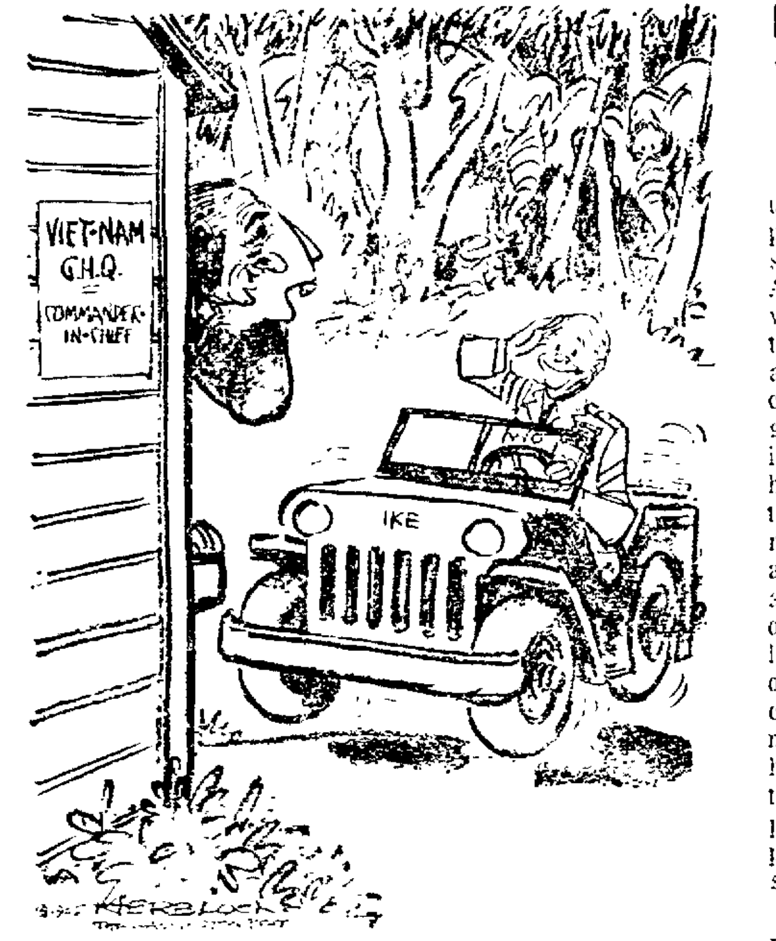

"For A While There, I Thought We'd Lost You In The Jungle"

DREW PEARSON

Dirksen Quietly Aid Gas Interests

WASHINGTON — The time for the American public to really watch Congress is during the dog days of August. It's in these hectic days, when congressmen are enjoying long weekends and rushing bills through committee in a hurry to get home, that "Sneaky Pete" bills suddenly pop up. Most are written by big corporation lawyers who want as much secrecy as possible. For if there's too much publicity, the bills will never pass.

Today (Aug. 24) the Senate Finance Committee is considering a "Sneaky Dirk" amendment, slyly tacked onto an Oregon disaster relief bill of Rep. Al Ullman, D-Ore., by the oleo-voiced Republican senator from Illinois, Everett McKinley Dirksen.

The amendment would be a bonanza for the big pipeline companies, especially Tennessee Gas Transmission which operates an important subsidiary, Midwest Gas Transmission, in Dirksen's Bailiwick. It would also be a bonanza for United Gas Pipe Line, the chief gas line in Louisiana, which was why Sen. Russell Long, D-La, the Democratic whip, lined up with Dirksen, a man he usually opposes.

The "Sneaky Dirk" amendment is complicated and the attorneys for Tennessee Gas worked on it a long time before they handed it to Dirksen. It would permit Tennessee Gas among other things, to shift its tax burden from unregulated subsidiaries to regulated subsidiaries, thus permitting regulated companies in the East to charge higher rates to consumers than unregulated companies, such as Gulf Pacific Gas, in the Far West.

☆ ☆ ☆

While complicated, the tax amendment would mean millions to the gas and utility companies affected. Yet, during the last few weeks of Congress, the Republican Senate leader, giving no explanation of why he hadn't acted during the previous nine months of Congress, tacked this amendment onto an obscure House bill.

Furthermore he demanded a Senate vote without even a public hearing. When the matter came up in the Senate Finance Committee it was debated behind closed doors with the public unaware of what was happening.

Sen. Paul Douglas, senior senator from Illinois and the Democratic opponent of Dirksen, moved to call the chairman of the Federal Power Commission, Joe Swidler, and hear him publicly. The matter was too important to be decided behind closed doors, Douglas argued.

No military secrets were involved, only tax favoritism. Yet seven senators voted against letting the public know about the tax bonanza. Five voted for public hearings: Clint Anderson, N.M., Albert Gore, Tenn., Herman Talmadge, Ga., and Douglas, all Democrats; with John Williams, Del., Republican.

Seven senators voted against letting the public hear the issues regarding the bonanza. When I aked Tom Vail, attorney for the senate Finance Committee, for the recorded vote, he declined to give it.

Copyright, 1965, Bell-McClure Syndicate

PHYLLIS BATTELLE

Privately Owned Island In Hawaii Is Full Of 'Aloha'

KAUAI, Hawaii — Niihau is fascinating, not only to tourists but to local Hawaiians — largely because it is a beautiful island, privately owned by a Scottish family who bought it from King Kamehameha IV in 1893, and almost completely untouched by progress.

Its people, there are about 300 of them, speak only Hawaiian in their homes, although the children are taught English in school in case (aloha forfend!) they should ever care to go away and join the so-called civilized world. One can see and marvel at its sparkling beaches, its verdant mountains, its 72 square miles of beauty from a plane flying between Honolulu and Kauai; But unless one is Hawaiian, and invited personally by a resident, one cannot drop in.

"They have nothing there, absolutely nothing," a busboy told me on the island of Hawaii. "No movies, no TV, no liquor, and yet all of us have great respect for them, the way they live." He didn't add, but we discovered later, that among the other "things" the island of Niihau does not have are telephones, cars, jails (no crime) or ulcers.

☆ ☆

The Robinson family, which owns the mystery island, has made it a sort of reserve for the maintenance of old Hawaiian tradition. The industry is ranching — there are some 1,700 cattle and 500 sheep. The cowboys ride full-blooded Arabian horses, imported a century ago, and for recreation they hunt wild pigs, fish in the sea, play the ukulele. There is one church on the island, and the entire population attends it.

It is said that there are more sharks in the waters around Niihau than in any other area of the Pacific. No doubt a legend but these sharks are special. "They never bite anybody," says a resident "because their hearts, like the people's, are filled with aloha."

☆ ☆

Much of the story of Niihau is purely hearsay, of course. But occasionally, a visitor from the island will come to Honolulu or to Niihau on the island of Kauai and will make a comment. One such was Mrs. Jean Keale who made a visit to teach the Hawaiian language at the University of Hawaii summer school in 1963. She said,

"I prefer life on Niihau to that of Honolulu. We are happier than the people here. You have too much of everything: too many people, too much money. You say we are poor. By whose standards are we being judged?

"Here in Honolulu people compete with and often dislike each other. On Niihau there is no need to compete so we have aloha in our hearts for each other. I think we are closer to God than you."

Distributed, 1965, By King Feat. Synd.

LA VERNA HASSLER

Patchwork Prairie Country

The wrath of Old Sol is upon us. Relentlessly he pours the burning rays of sunlight earthward in true August fashion. By noon the whole outdoors has absorbed the full quota of heat. The animals react by finding a cool place to rest. Cattle gather under big shade trees in pastures and drop their heads. One by one the cats that loiter about the yard mid-morning gradually disappear. Birds become silent as they seek the protection of the trees. Farmers would like to take the afternoons off and wait in some secluded spot until late afternoon when the searing heat has subsided but cannot find the time. Moving irrigation pipes, hauling bales and plowing must be done in spite of the heat.

Last night a big apricot moon appeared above the trees just as our day of labor was completed and we made our way to the house. There was a wisp of cooler air as the leaves of trees trembled.

"Look at that big, glowing moon up there. It's so orange and bright," I said.

"It looks to me as if it is sunburned, too," The Farmer answered.

The apple harvest for the time being, at least, has come to a close. Two boxes of considerable size wait to be made into pies today. I always freeze unbaked pies as a final gesture to the season. When there are many apples waiting, I do not like to take the time to make pie crust, so I slice them for freezing. Apple butter and jelly are stored away while applesauce is made quickly.

It is nice to have pies already made in the freezer. Many times they make a meal have extra dash, for they taste as if the apples had just been gathered and put into a pie.

They say Americans are always in a hurry, which is true compared to other countries. Little by little we are increasing our speed, goaded on by numerous magazine articles and books. At least we like to think we are doing more things at a greater speed.

I never read a magazine but what I see an article on how to get a meal in a hurry, a fast way to sew on a button, cutting ironing time in half, or a quick method for cleaning the house.

Why must be always have a fast, easy way to do something? Is there no virtue in taking time to do a task well and enjoying the work?

The "quickie" meals are usually those that start with sandwiches, a frozen food or two "doctored up" a bit, and ice cream. I recently read an article on how to make TV dinners taste like home-made dinners — in a hurry, of course. Shaking a little paprika over the mashed potatoes and sprinkling parsley flakes over buttered peas are supposed to be the answer.

A good dinner cannot be made in a hurry. Generally slow cooking of meats provides better flavor. Chicken browned to a delicate shade must be watched and turned at the right moment. Roast beef and pork cannot be hurried; golden, crusty apple pie cannot be made in minutes. Yeast rolls and bread take some doing and there is much pleasure working with the soft, appetizing dough.

There are few joys that are as great as those that come from taking home-made bread from the oven . . . light and golden brown and so delicious. It has a way of attracting small boys and girls like honey attracts the bees.

The fast way to cut ironing in half usually begins by saying one should buy drip-dry clothing that needs little ironing. Sometimes one can just "skim" over the garment lightly with minimum effort. To me, it seems, the finished product is the true indication of whether you really saved time or not. I cannot hurry with any task and have it done well.

A new kit is now for sale so one can antique furniture in a hurry. It is for people in a hurry who want a streamlined kit for speed. I always thought beautiful refinished furniture took time. The worker somehow felt a growing satisfaction as he worked with lovely old wood, transforming it into a satiny finish that brought out the natural finish of the wood.

Whether we demand the speed or speed demands us seems to be at the bottom of our fast pace. If we demand speed, I ask why? If speed demands us, I ask why? We have created our own hurried pace by continually telling ourselves we do not have the time to take time.

Long after we have gone from this world, there will still be plenty of time left. I say, let's slow down and enjoy living.

Your Five Cents Worth

Brevity in letters is requested but length in itself will have no bearing in publication. Writers are advised that needless details and repetitious matter will be edited out of letters. Too frequent contributions from one person on the same subject may be rejected. All letters must be accompanied by writer's true name but may be submitted for publication under a pen name or initials. However, letters will be printed under a pen name or initials at the editor's discretion.

Driving Advice

Lincoln, Neb.

Recently the careful driver has been constantly reminded that he has to watch out for the driver who does not observe the law. Of course, it naturally follows that the law-observing driver can heed the above advice providing he is still among the living.

Possibly the dealers would sell fewer cars if the law-violating driver had to shoulder more of the responsibility instead of putting it all on the law-abiding and more observant and attentive driver.

When are we going to get some honesty in this country? If the authorities giving the above advice will tell me how a motorist going through a green light on a blind corner is to avoid a driver on the same corner who is going through a red light at about 50 miles per hour, I would be considerably enlightened.

OBSERVER

Seeking Solution

Lincoln, Neb.

This battle of Los Angeles leaves the country all shook up. These people had almost everything colored folks are demanding. Los Angeles has an outstanding record with minority groups, and now 42 square miles of them have gone to war against the city, state and nation. We look with apprehension on the smoldering unrest in nearly all our great cities. Are these fires going to blaze up and roll from city to city across the entire land?

Up to the present, Negro leadership has been wise and restrained, but we who have sturdily fought on the side of civil rights will begin to ask, "Down what road is this leading us?" The population explosion is more apparent among the Negro people than any other group. Unemployment is great and steadily increasing as automation becomes effective.

Is there a solution for this problem? We had believed that when the Negro got the vote, desegregated schools, etc., the tensions would subside. But these Los Angeles riots make us wonder about the future of the whole race problem. We still believe with Thomas Jefferson that "all men are created equal." The question now seems to be: "Will the application of democracy cure the race problem?"

Revolutions proceed by stages or spurts. We have just passed through a period of peaceful demonstrations. Does Los Angeles signal a beginning of a new stage of unlimited violence? Can the Negro protagonists of peaceful persuasion hold their people in line? The possibilities of what might happen if 20 millions of our fellow citizens went out on a bitter period of riot is a thing we do not like to contemplate.

W. T. DAVIS

☆ ☆

The Rio Grande

Omaha, Neb.

It seems that the Denver & Rio Grande Western Railroad Company desires to extend its sphere of operation through acquisition of that controversial portion of the Rock Island lines extending from Missouri River gateways into Colorado territory. The citizenry embracing the areas under consideration will do well to support the designs of this wide-awake and modern railroad.

Within a period of less than 20 years, the Rio Grande has lifted itself from the depths of receivership to an enviable position in the field of railroading. It is folly to surmise that this feat was accomplished through adherence to the time-worn and obsolete standards. It is more logical to attribute the Rio Grande success to modern business technique, intensive research, energetic management, obligational fulfillment and, above all, employe relationship.

Although now almost nonexistent in most railroad organizations, the old family spirit of cooperation between management and employe is still much in evidence throughout the Rio Grande system. With only service to sell, no railroad company can afford to exclude the human element from its bag of merchandise.

The appearance of the Rio Grande in the areas specified would no doubt lend vigor to the competitive atmosphere, stability to the economy and prestige to the railroad industry.

Obviously, railroad mergers which tend to create a monopoly can lead only to skeletal service and withering communities. Furthermore, such mergers are a deterrent to the natural and necessary process of industrial decentralization.

RAY A. LEEPER
Former Rio Grande Employe

Petition Signing

Lincoln, Neb.

There seems to be some confusion regarding the state income tax petitions. A petition can be signed at the First National Bank, and petition blanks can be obtained from Mr. George Mechling, Rt. 1, Lincoln.

D. J.

☆ ☆ ☆

Thank You

Lincoln, Neb.

Please accept this brief word of gratitude for the newspaper coverage of the blessing and dedication of our new Cathedral. The pictures and feature stories were excellent and we are very grateful for the news and picture coverage before and after the day of the dedication.

JAMES V. CASEY
Bishop of Lincoln

OFF THE RECORD By Ed. Reed

"What's the number I'm supposed to yell?"

Does It Matter?

By MARQUIS CHILDS

(Note: William O. Dobler, The Star's editor, is on vacation. Today's column by Marquis Childs, Washington news analyst, discusses the Alliance for Progress.)

WASHINGTON — President Johnson's eloquent salute to the Alliance for Progress on the fourth birthday of the Alliance was a mixture of promises tempered by a dash of reality. However much of the speech to the Latin American ambassadors may be discounted as rhetoric, it will help to make up for the silence in Washington that the Americas to the south have deeply felt.

The observer traveling even briefly in the southern half of the hemisphere is immediately aware of a struggle for survival. Given the conflicting forces growing above all out of the population explosion, the issue is hardly less than survival. In the struggle, the American aid program in all its phases plays an important part. For the short term, it may be a decisive part in helping to check inflation and make up for budgetary deficits. A wide variety of aid projects—housing, schools, health—are examples of what can be done, given the will and the resources. Measured against the incalculable need, they look a little like trying to bail out the ocean with a teaspoon. Nonetheless, dedicated effort as well as dollars go into pointing a way out of the dead end of mass poverty alongside a thin layer of great wealth.

For Sake Of Survival

But for the long pull, the inadequacies of the Alliance—for that matter, any program so far contemplated—are painfully evident. So many of the elements of a modern society are lacking. These basic lacks make reform and change difficult if not impossible. The observer would put several at the head of a long list.

First is the difficulty of communication, both within individual countries and from country to country. Telephone systems are inadequate and inefficient. Communication by telegraph is almost equally limited and rates are very high. This presents serious problems for government and business.

★

Transportation, both rail and highway, is equally deficient. The vast distances, the snow-covered mountain ranges, the jungle, the far reaches of the interior have never been mastered. A coastal civilization is only beginning to push out into the empty spaces. This is a costly effort requiring large capital investment and administrative skills in pitifully short supply.

Although there are variations from country to country, there is a desperate need for managerial capability. In Chile, where the level is higher, President Eduardo Frei spoke feelingly to this reporter of how many tasks he had to perform himself because no one else could do them. This means not just rudimentary education but training in management.

Fortunately some of the big American foundations have begun to recognize this need. A start has been made, and a younger generation is coming along that could fill the management gap.

★

What this suggests is that the United States aid program is buying time—granted there will be time enough to forestall the tidal wave of untrained and uneducated youths coming out of the upsurge of population. It may also suggest that the aid program might better have concentrated on basic needs that must be filled before the Americas to the south can move into the latter part of the 20th Century.

The Monroe Doctrine kept out European exploiters. The good neighbor policy of Franklin Roosevelt was a valuable exercise in friendship.

The Alliance for Progress began with a rush of enthusiasm. It has fallen away to a piecemeal program that is hopefully a stop-gap. If it is recognized as just that, then possibly a larger and bolder formulation may be forthcoming even though the hour is late. Above all, as the President observed in his address and as many Latin American leaders are saying, the need for integration of the economies of the Americas of the south is essential. Does it really matter very much? "Those people down there," the North American is inclined to say, "have always been poverty-ridden. And the owning class simply won't take any responsibility." There is enough truth in this to breed indifference and cynicism. But it does matter more today than possibly at any other time in the long and curiously roller-coaster relationship between North and South. For half of the population of Latin America under 21, the ignorance explosion—the upsurge of the untrained and the uneducated—cannot be ignored.

The Ho-Hum Attitude

At worst, it means a vicious banditry, with an overlay of communism and rapid breakdown of order. At best, it means an impossible drain on the population over 21, growing unemployment and waste of brains and brawn.

Copyright, 1965, United Feature Syndicate, Inc.

More Self Reliant

There was a time, for a very long time, that any nation could use its products for national gain. And there are some nations who still believe they can do that.

But today withholding a product from an advanced nation makes it worthwhile to figure out a substitute, and advanced nations are very good at that.

Nothing helped the production of synthetic rubber so much as the Japanese capture of Southeast Asia's rubber forests. Momentarily it put the United States in a tight spot and early in the Japanese war it caused a great stockpiling of old tires. But in a few months the laboratories had perfected a way of making synthetic rubber and the reserve stockpiles were never needed.

Now there is trouble in Southeast Asia from whence has always come a great deal of our tin. It is very possible that Asia's tin mines will run out of customers within a few years.

Our greatest use of the metal derives from the manufacture of the tin can. The tin was necessarily in the early days because it would not react to canned food. It, therefore, became a vital metal for the food industry. Nowadays the tin can contains only 1 per cent tin. A successful method for plating the interior of a steel can was developed.

The tin shortage of World War II caused new research in packaging. Aluminum, card board and plastics came to the fore. Now the U.S. Steel Corporation is spending millions on research to produce a special steel that will not need tin plating. It is on the verge of a breakthrough.

This is solemn warning to the nations which still believe they can win by withholding products.

A Serious Charge

A House Armed Services Subcommittee has charged the Air Force big think factory—Aerospace Corporation—with excessive wastefulness and with being an organization of doubtful value.

This is, indeed, a pair of serious charges and if there is enough evidence upon which to base them, then certainly there should be a dispassionate and deep investigation.

Money spent on national defense is above reproach if it actually contributes to the best of defense. But wasting defense funds has no justification whatever.

We have good advice to the American people to view the charges with restraint, to await the facts, and to view them against the background of the problem. Many of the new ideas for defense are expensive and speculative. It is not necessarily a waste of money if one of the ideas fail to jell. If that were not the case then the nation might as well get out of the entire field of research, for research in any field is a matter of probing the unknown and is full of dead ends.

In this scientific age defense is not what it once was. There was a time when it meant making a large number of battle axes which anyone could make and use. But today it is the sophisticated unknown weapons that may hold the key to survival. It is difficult to place a price tag on them, but it is essential to discover them.

This is not essentially spoken in defense of Aerospace but rather in behalf of our whole defense establishment. If Aerospace has violated the precincts of thrift then it needs a chastisement. But judgment of this will require a precisely informed jury and that goes beyond the capacity of just plain public opinion.

A ugly question has been raised, let it be fairly and fully answered.

High Educational Aim

Ray Greenhalgh, president of John F. Kennedy College, at Wahoo feels that press comment has not accurately reflected the high academic aims of the school.

We have no plans for becoming a large school, Greenhalgh, said. "Six or seven hundred students compose the maximum of our present plans. We are in the field for good students and we are preparing for them a curriculum of unusually high standard. In our first year we are getting both."

Wahoo, for years, was the seat of a high grade church college. A few years ago it was emptied by a consolidation of schools. The community is sponsoring a new academic effort, using the buildings and dormitories of the former college. It will open for its first term shortly. Its new enrollment of freshmen equals its dormitory capacity. Additional facilities will be built during the year and for each of the succeeding years until full enrollment for its four year instruction can be accommodated.

Currently half its freshmen class are students from Nebraska high schools. The other half have registered from out of the state, principally from the East where students exceed college capacities.

Said President Greenhalgh, "We do not aspire to bigness. We hope rather for academic greatness. We want good students and the close contact with an excellent faculty that only a small school can give."

The John F. Kennedy college expects all out of town students to reside in the school dormitory. Cars are off limits for all freshmen and will only be allowed to upperclassmen who can maintain a scholastic average of better than average. The school has made no provision for football but will maintain a program of sport for basketball, track and baseball. But its main emphasis will be in high level education. The school will operate on a low cost basis charging $725 a semester which will include in addition to collegiate fees, both board and room.

THE LINCOLN STAR

Published each week day by the Journal-Star Printing Co., 926 P Street, Lincoln, Nebraska. Second-class postage paid at Lincoln, Nebraska 68501.

WALTER W. WHITE, PUBLISHER
CHARLES W. WHITE, ASSISTANT PUBLISHER
WILLIAM O. DOBLER, EDITOR
W. EARL DYER, JR., EXECUTIVE EDITOR

FRANK D. THROOP, PUBLISHER, 1930-1943

MEMBER OF THE ASSOCIATED PRESS

The Associated Press is exclusively entitled to use for republication of all local news in this newspaper and to all news dispatches not otherwise credited to it. All rights of republication of special dispatches are also reserved.

CARRIER DELIVERY
In Lincoln or to Vacation Address
Daily, 35c week. Sunday, 20c week, both 55c week.
PRICE BY MAIL

Outside of Lancaster County in Nebraska & North Kansas	Daily	Sunday	Both	In Lancaster County Outside Carrier Zone	Daily	Sunday	Both
1 Yr.	$11.00	$10.40	$21.40	1 Yr.	$13.00	$10.40	$23.40
9 Mo.	8.50	7.80	16.30	9 Mo.	9.75	7.80	17.55
6 Mo.	5.75	5.20	10.95	6 Mo.	6.50	5.20	11.70
3 Mo.	3.00	2.60	5.60	3 Mo.	3.25	2.60	5.85
4 Wks.	1.00	(4½ Wks 2.00)		4 Wks.	1.00	(4½ Wks 2.00)	

To other states weekly: daily 35c, Sunday 20c, both 55c

PHONE — ALL DEPARTMENTS — 432-1234

"For A While There, I Thought We'd Lost You In The Jungle"

DREW PEARSON

Dirksen Quietly Aid Gas Interests

WASHINGTON — The time for the American public to really watch Congress is during the dog days of August. It's in these hectic days, when congressmen are enjoying long weekends and rushing bills through committee in a hurry to get home, that "Sneaky Pete" bills suddenly pop up. Most are written by big corporation lawyers who want as much secrecy as possible. For if there's too much publicity, the bills will never pass.

Today (Aug. 24) the Senate Finance Committee is considering a "Sneaky Dirk" amendment, slyly tacked onto an Oregon disaster relief bill of Rep. Al Ullman, D-Ore., by the oleo-voiced Republican senator from Illinois, Everett McKinley Dirksen.

The amendment would be a bonanza for the big pipeline companies, especially Tennessee Gas Transmission which operates an important subsidiary, Midwest Gas Transmission, in Dirksen's Bailiwick. It would also be a bonanza for United Gas Pipe Line, the chief gas line in Louisiana, which was why Sen. Russell Long, D-La, the Democratic whip, lined up with Dirksen, a man he usually opposes.

The "Sneaky Dirk" amendment is complicated and the attorneys for Tennessee Gas worked on it a long time before they handed it to Dirksen. It would permit Tennessee Gas among other things, to shift its tax burden from unregulated subsidiaries to regulated subsidiaries, thus permitting regulated companies in the East to charge higher rates to consumers than unregulated companies, such as Gulf Pacific Gas, in the Far West.

☆ ☆ ☆

While complicated, the tax amendment would mean millions to the gas and utility companies affected. Yet, during the last few weeks of Congress, the Republican Senate leader, giving no explanation of why he hadn't acted during the previous nine months of Congress, tacked this amendment onto an obscure House bill.

Furthermore he demanded a Senate vote without even a public hearing. When the matter came up in the Senate Finance Committee it was debated behind closed doors with the public unaware of what was happening.

Sen. Paul Douglas, senior senator from Illinois and the Democratic opponent of Dirksen, moved to call the chairman of the Federal Power Commission, Joe Swidler, and hear him publicly. The matter was too important to be decided behind closed doors, Douglas argued.

No military secrets were involved, only tax favoritism. Yet seven senators voted against letting the public know about the tax bonanza. Five voted for public hearings: Clint Anderson, N.M., Albert Gore, Tenn., Herman Talmadge, Ga., and Douglas, all Democrats; with John Williams, Del., Republican.

Seven senators voted against letting the public hear the issues regarding the bonanza. When I asked Tom Vail, attorney for the senate Finance Committee, for the recorded vote, he declined to give it.

Copyright, 1965, Bell-McClure Syndicate

PHYLLIS BATTELLE

Privately Owned Island In Hawaii Is Full Of 'Aloha'

KAUAI, Hawaii — Niihau is fascinating, not only to tourists but to local Hawaiians — largely because it is a beautiful island, privately owned by a Scottish family who bought it from King Kamehameha IV in 1893, and almost completely untouched by progress.

Its people, there are about 300 of them, speak only Hawaiian in their homes, although the children are taught English in school in case (aloha forfend!) they should ever care to go away and join the so-called civilized world. One can see and marvel at its sparkling beaches, its verdant mountains, its 72 square miles of beauty, from a plane flying between Honolulu and Kauai; But unless one is Hawaiian, and invited personally by a resident, one cannot drop in.

"They have nothing there, absolutely nothing," a busboy told me on the island of Hawaii. "No movies, no TV, no liquor, and yet all of us have great respect for them, the way they live." He didn't add, but we discovered later, that among the other "things" the island of Niihau does not have are telephones, cars, jails (no crime) or ulcers.

☆ ☆ ☆

The Robinson family, which owns the mystery island, has made it a sort of reserve for the maintenance of old Hawaiian tradition. The industry is ranching — there are some 1,700 cattle and 500 sheep. The cowboys ride full-blooded Arabian horses, imported a century ago, and for recreation they hunt wild pigs, fish in the sea, play the ukulele. There is one church on the island, and the entire population attends it.

It is said that there are more sharks in the waters around Niihau than in any other area of the Pacific. No doubt a legend but these sharks are special. "They never bite anybody," says a resident "because their hearts, like the people's, are filled with aloha."

☆ ☆ ☆

Much of the story of Niihau is purely hearsay, of course. But occasionally, a visitor from the island will come to Honolulu or to Kauai on the island of Kauai and will make a comment. One such was Mrs. Jean Keale who made a visit to teach the Hawaiian language at the University of Hawaii summer school in 1963. She said:

"I prefer life on Niihau to that of Honolulu. We are happier than the people here. You have too much of everything: too many people, too much money. You say we are poor. By whose standards are we being judged?

"Here in Honolulu people compete and they often dislike each other. On Niihau there is no need to compete so we have aloha in our hearts for each other. I think we are closer to God than you."

Distributed, 1965, By King Feat. Synd.

LA VERNA HASSLER

Patchwork Prairie Country

The wrath of Old Sol is upon us. Relentlessly he pours the burning rays of sunlight earthward in true August fashion. By noon the whole outdoors has absorbed the full quota of heat. The animals react by finding a cool place to rest. Cattle gather under big shade trees in pastures and drop their heads. One by one the cats that loiter about the yard mid-morning gradually disappear. Birds become silent as they seek the protection of the trees. Farmers would like to take the afternoons off and wait in some secluded spot until late afternoon when the searing heat has subsided but cannot find the time. Moving irrigation pipes, hauling bales and plowing must be done in spite of the heat.

Last night a big apricot moon appeared above the trees just as our day of labor was completed and we made our way to the house. There was a wisp of cooler air as the leaves of trees trembled.

"Look at that big, glowing moon up there. It's so orange and bright," I said.

"It looks to me as if it is sunburned, too," The Farmer answered.

The apple harvest for the time being, at least, has come to a close. Two boxes of considerable size wait to be made into pies today. I always freeze unbaked pies as a final gesture to the season. When there are many apples waiting, I do not like to take time to make pie crust, so I slice them for freezing. Apple butter and jelly are stored away while applesauce is made quickly.

It is nice to have pies already made in the freezer. Many times they make a meal have extra dash, for they taste as if the apples had just been gathered and put into a pie.

They say Americans are always in a hurry, which is true compared to other countries. Little by little we are increasing our speed, goaded on by numerous magazine articles and books. At least we like to think we are doing more things at a greater speed.

I never read a magazine but what I see an article on how to get a meal in a hurry, a fast way to sew on a button, cutting ironing time in half, or a quick method for cleaning the house.

Why must be always have a fast, easy way to do something? Is there no virtue in taking time to do a task well and enjoying the work?

The "quickie" meals are usually those that start with sandwiches, a frozen food or two "doctored up" a bit, and ice cream. I recently read an article on how to make TV dinners taste like home-made dinners — in a hurry, of course. Shaking a little paprika over the mashed potatoes and sprinkling parsley flakes over buttered peas are supposed to be the answer.

A good dinner cannot be made in a hurry. Generally slow cooking of meats provides better flavor. Chicken browned to a delicate shade must be watched and turned at the right moment. Roast beef and pork cannot be hurried; golden, crusty apple pie cannot be made in minutes. Yeast rolls and bread take some doing and there is much pleasure working with the soft, appetizing dough.

There are few joys that are as great as those that come from taking home-made bread from the oven . . . light and golden brown and so delicious. It has a way of attracting small boys and girls like honey attracts the bees.

The fast way to cut ironing in half usually begins by saying one should buy drip-dry clothing that needs little ironing. Sometimes one can just "skim" over the garment lightly with minimum effort. To me, it seems, the finished product is the true indication of whether you really saved time or not. I cannot hurry with any task and have it done well.

A new kit is now for sale so one can antique furniture in a hurry. It is for people in a hurry who want a streamlined kit for speed. I always thought beautiful refinished furniture took time. The worker somehow felt a growing satisfaction as he worked with lovely old wood, transforming it into a satiny finish that brought out the natural finish of the wood.

Whether we demand the speed or speed demands us seems to be at the bottom of our fast pace. If we demand speed, I ask why? If speed demands us, I ask why? We have created our own hurried pace by continually telling ourselves we do not have the time to take time.

Long after we have gone from this world, there will still be plenty of time left. I say, let's slow down and enjoy living.

Your Five Cents Worth

Brevity in letters is requested but length in itself will have no bearing in publication. Writers are advised that needless details and repetitious matter will be edited out of letters. Too frequent contributions from one person on the same subject may be rejected. All letters must be accompanied by writer's true name but may be submitted for publication under a pen name or initials. However, letters will be printed under a pen name or initials at the editor's discretion.

Driving Advice

Lincoln, Neb.

Recently the careful driver has been constantly reminded that he has to watch out for the driver who does not observe the law. Of course, it naturally follows that the law-observing driver can heed the above advice providing he is still among the living.

Possibly the dealers would sell fewer cars if the law-violating driver had to shoulder more of the responsibility instead of putting it all on the law-abiding and more observant and attentive driver.

When are we going to get some honesty in this country? If the authorities giving the above advice will tell me how a motorist going through a green light on a blind corner is to avoid a driver on the same corner who is going through a red light at about 50 miles per hour, I would be considerably enlightened.

OBSERVER

☆ ☆ ☆

Seeking Solution

Lincoln, Neb.

This battle of Los Angeles leaves the country all shook up. These people had almost everything colored folks are demanding. Los Angeles has an outstanding record with minority groups, and now 42 square miles of them have gone to war against the city, state and nation. We look with apprehension on the smoldering unrest in nearly all our great cities. Are these fires going to blaze up and roll from city to city across the entire land?

Up to the present, Negro leadership has been wise and restrained, but we who have sturdily fought on the side of civil rights will begin to ask, "Down what road is this leading us?" The population explosion is more apparent among the Negro people than any other group. Unemployment is great and steadily increasing as automation becomes effective.

Is there a solution for this problem? We had believed that when the Negro got the vote, desegregated schools, etc., the tensions would subside. But these Los Angeles riots make us wonder about the future of the whole race problem. We still believe with Thomas Jefferson that "all men are created equal." The question now seems to be: "Will the application of democracy cure the race problem?"

Revolutions proceed by stages or spurts. We have just passed through a period of peaceful demonstrations. Does Los Angeles signal a beginning of a new stage of unlimited violence? Can the Negro protagonists of peaceful persuasion hold their people in line? The possibilities of what might happen if 20 millions of our fellow citizens went out on a bitter period of riot is a thing we do not like to contemplate.

W. T. DAVIS

☆ ☆ ☆

The Rio Grande

Omaha, Neb.

It seems that the Denver & Rio Grande Western Railroad Company desires to extend its sphere of operation through acquisition of that controversial portion of the Rock Island lines extending from Missouri River gateways into Colorado territory. The citizenry embracing the areas under consideration will do well to support the designs of this wide-awake and modern railroad.

Within a period of less than 20 years, the Rio Grande has lifted itself from the depths of receivership to an enviable position in the field of railroading. It is folly to surmise that this feat was accomplished through adherence to the time-worn and obsolete standards. It is more logical to attribute the Rio Grande success to modern business technique, intensive research, energetic management, obligational fulfillment, and, above all, employe relationship.

Although now almost nonexistent in most railroad organizations, the old family spirit of cooperation between management and employe is still much in evidence throughout the Rio Grande system. With only service to sell, no railroad company can afford to exclude the human element from its bag of merchandise.

The appearance of the Rio Grande in the areas specified would no doubt lend vigor to the competitive atmosphere, stability to the economy and prestige to the railroad industry.

Obviously, railroad mergers which tend to create a monopoly can lead only to skeletal service and withering communities. Furthermore, such mergers are a deterrent to the natural and necessary process of industrial decentralization.

RAY A. LEEPER
Former Rio Grande Employe

☆ ☆ ☆

Petition Signing

Lincoln, Neb.

There seems to be some confusion regarding the state income tax petitions. A petition can be signed at the First National Bank, and petition blanks can be obtained from Mr. George Mechling, Rt. 1, Lincoln.

D. J.

☆ ☆ ☆

Thank You

Lincoln, Neb.

Please accept this brief word of gratitude for the newspaper coverage of the blessing and dedication of our new Cathedral. The pictures and feature stories were excellent and we are very grateful for the news and picture coverage before and after the day of the dedication.

JAMES V. CASEY
Bishop of Lincoln

OFF THE RECORD By Ed. Reed

"What's the number I'm supposed to yell?"

Amish Live In 'Island Of Serenity'

By ROBERT PETERSON

Bird-in-Hand, Pa. — The family and I have been visiting Lancaster County where some 8,000 Amish live in what has been called an island of serenity.

While the Amish spurn modern inventions, their land has the highest yield per acre in the nation. They have neither poverty nor crime in their midst, they don't believe in educating children beyond the eighth grade, and they shun all forms of government aid.

A sign announced that an Amish farm was open to the public, so we stopped for a look. The Amish frown on commercialism, but it seems this particular owner was having trouble raising the money to buy each of his four sons a small farm—as is the custom. So he and his family spend weekends with relatives and permit a friend to show the farm for a fee.

The grounds, enclosed by sturdy fences, were grassy and neatly clipped. The barns were stolid and freshly-painted. Several well-fed cows and horses stared at us from a nearby meadow which sloped gently toward a pond on which ducks and geese were swimming.

The square stone house radiated a well-cared for look. There were kerosene lamps, straightbacked chairs, whitewashed walls, and floors covered with hand-loomed carpeting. In the kitchen was a hand pump and a cast-iron stove. The only touches of decoration were sprigs of ivy growing from a jar on a shelf, and an ornate, hand-carved clock.

Just off the kitchen was a three-room annex, known as Grossdawdy's House. This is where the grandparents live. The guide explained that Amish couples reaching their mid-60's move to this section of the house, and their eldest son and his family take over the main house and farming responsibilities.

The old parents can thus enjoy the comfort and security of being at home and close to their kin. Yet they have their privacy and are away from the noise and bustle of the young family.

Age is revered among the Amish for it is the elders who transmit to the young the know-how needed to farm successfully.

Where did the Amish come from? Their founder was Jacob Amman who lived in Switzerland and Germany in the 16th century. He believed the most satisfying life could be achieved by following the Bible literally and disavowing worldly pride and progress. Several thousand of his followers immigrated to the U.S. in the 18th century, and about a fourth of them settled in Pennsylvania. There are now about 50,000 Amish in this country.

Most of us would flounder in self-pity if deprived of electricity, refrigerators, automobiles, tiled baths, telephones, television, and high school educations. Yet the Amish don't seem to miss these modern essentials.

As one notes the prosperous Amish farms, the healthy children playing in the farm yards and fields, and contented, well-disciplined families in black buggies pulled by sleek trotters, it's difficult suppressing the feeling that maybe those of us caught up in the frantic pace of modern living aren't as smart as we think we are.

If you would like a booklet "Let's Take up Weaving" write to Robert Peterson, Life Begins at Forty, c/o The Lincoln Star, enclosing a stamped, self-addressed envelope and 10 cents to cover handling costs.

Copyright, 1965, King Feat. Synd., Inc.

CARMICHAEL

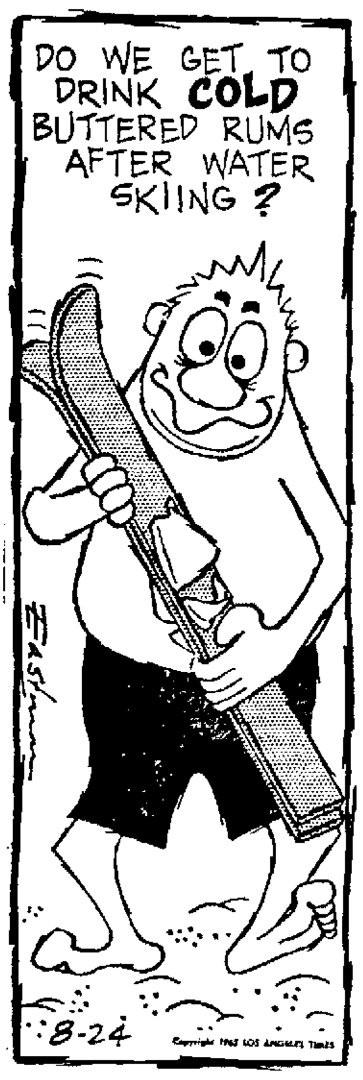

KITCHENAIDE DISHWASHERS
Green FURNACE & PLUMBING CO. INC.
3747 North 48th Street

Hruska Asks Inquiry Into Crime In U.S.

Washington (AP) — Sen. Roman L. Hruska, R-Neb., has proposed a study into the country's crime problem.

He said an organized effort, probably under direction of the Justice Department and assisted by the National Science Foundation, should be undertaken against the whole range of crime related activities. Improved law enforcement should be included, he said.

"Surely a government that spends $15 billion a year on research projects ranging from a cure for the common cold to putting a man on the moon can afford to devote some of its resources to a problem which is threatening to become our No. 1 domestic difficulty," Hruska said in a statement.

He said he has outlined his proposal in a letter to Atty. Gen. Nicholas Katzenbach in which he asked the Justice Department to recommend legislation to implement the research plan.

Muscular Dystrophy Officers Re-Elected

Fairbury — Mrs. Marvin Traeger of Fairbury has been re-elected president of the Muscular Dystrophy Foundation of Nebraska to serve a two-year term.

Other officers, all re-elected, include Mrs. Clemens Buethe of Elk Creek, vice president; Mrs. Edwin Eilts of Endicott, secretary; and Mrs. Alvin Boettcher of Fairbury, treasurer.

A TRIBUTE TO THE FABULOUS NAT "KING" COLE

Capitol RECORDS

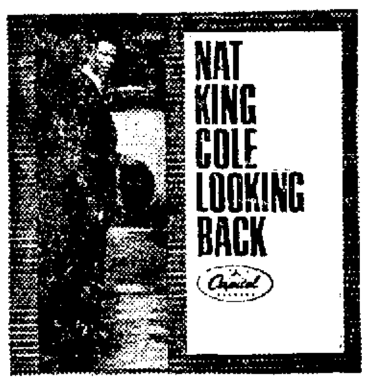

Superb! Nat Cole Looking Back

The songs that Nat sang so superbly . . . favorites with a contemporary beat . . . blended to the timeless Cole touch to sound as though they were recorded only yesterday. For the first time in an album, hear Nat sing Time and The River, Send For Me, Sweet Bird of Youth. ST 2361

More great King Cole albums!

- Unforgettable
- Love Is The Thing
- The Very Thought Of You
- Dear Lonely Hearts
- My Fair Lady
- I Don't Want To Be Hurt
- Love
- Cat Ballou
- Nat King Cole Story (3 record set)

PLUS! 17 other great King Cole favorites on LP records. Priced from 2.97 to 17.41

GOLD'S records . . . street floor

GOLD'S

Gold's will close at 4 p.m. Wednesday, August 25 for Brandeis-Gold's employees picnic

GOLD'S will close at 4 p.m. Wednesday August 25, for Brandeis-Gold's employees picnic

GOLD'S

4 day sale fall dress spectacular

Exciting group of new fall dresses! Special low price!

11.90

Regularly $13 to $19

Classic, dressy or tailored fashions in the new fabrics and colors for fall 1965

For four days you can buy our Purse String Fashions at this spectacular price! We've selected famous labels in the newest styles and colors in a complete size range! You'll want more than one so do shop early! Become acquainted with our Purse String Fashion Shop, quietly priced fashions for career or campus, but styled for the aware ones. Charge your favorites.

GOLD'S purse string fashions . . . second floor

4 day Florsheim sale

Florsheim Roamer at a low low price

13.99

Regularly 16.95

Textured leather in black or otter. Also suede in black. Charge yours.

AAAA	6 to 10
AAA	6 to 10
AA	6 to 10
A	5½ to 10
B	4½ to 10

*Black leather to size 11, also C width

Gold's Fashion Shoes

SECOND FLOOR

LIFE BEGINS AT FORTY:

Amish Live In 'Island Of Serenity'

By ROBERT PETERSON

Bird-in-Hand, Pa. — The family and I have been visiting Lancaster County where some 8,000 Amish live in what has been called an island of serenity.

While the Amish spurn modern inventions, their land has the highest yield per acre in the nation. They have neither poverty nor crime in their midst, they don't believe in educating children beyond the eighth grade, and they shun all forms of government aid.

A sign announced that an Amish farm was open to the public, so we stopped for a look. The Amish frown on commercialism, but it seems this particular owner was having trouble raising the money to buy each of his four sons a small farm—as is the custom. So he and his family spend weekends with relatives and permit a friend to show the farm for a fee.

The grounds, enclosed by sturdy fences, were grassy and neatly clipped. The barns were stolid and freshly-painted. Several well-fed cows and horses stared at us from a nearby meadow which sloped gently toward a pond on which ducks and geese were swimming.

The square stone house radiated a well-cared for look. There were kerosene lamps, straightbacked chairs, whitewashed walls, and floors covered with hand-loomed carpeting. In the kitchen was a hand pump and a cast-iron stove. The only touches of decoration were sprigs of ivy growing from a jar on a shelf, and an ornate, hand-carved clock.

Just off the kitchen was a three-room annex, known as Grossdawdy's House. This is where the grandparents live. The guide explained that Amish couples reaching their mid-60's move to this section of the house, and their eldest son and his family take over the main house and farming responsibilities.

The old parents can thus enjoy the comfort and security of being at home and close to their kin. Yet they have their privacy and are away from the noise and bustle of the young family.

Age is revered among the Amish for it is the elders who transmit to the young the know-how needed to farm successfully.

Where did the Amish come from? Their founder was Jacob Amman who lived in Switzerland and Germany in the 16th century. He believed the most satisfying life could be achieved by following the Bible literally and disavowing worldly pride and progress. Several thousand of his followers immigrated to the U.S. in the 18th century, and about a fourth of them settled in Pennsylvania. There are now about 50,000 Amish in this country.

Most of us would flounder in self-pity if deprived of electricity, refrigerators, automobiles, tiled baths, telephones, television, and high school educations. Yet the Amish don't seem to miss these modern essentials.

As one notes the prosperous Amish farms, the healthy children playing in the farm yards and fields, and contented, well-disciplined families in black buggies pulled by sleek trotters, it's difficult suppressing the feeling that maybe those of us caught up in the frantic pace of modern living aren't as smart as we think we are.

If you would like a booklet "Let's Take up Weaving" write to Robert Peterson, Life Begins at Forty, c/o The Lincoln Star, enclosing a stamped, self-addressed envelope and 10 cents to cover handling costs.

Copyright, 1965, King Feat. Synd., Inc.

CARMICHAEL

Hruska Asks Inquiry Into Crime In U.S.

Washington (AP) — Sen. Roman L. Hruska, R-Neb., has proposed a study into the country's crime problem.

He said an organized effort, probably under direction of the Justice Department and assisted by the National Science Foundation, should be undertaken against the whole range of crime related activities. Improved law enforcement should be included, he said.

"Surely a government that spends $15 billion a year on research projects ranging from a cure for the common cold to putting a man on the moon can afford to devote some of its resources to a problem which is threatening to become our No. 1 domestic difficulty," Hruska said in a statement.

He said he has outlined his proposal in a letter to Atty. Gen. Nicholas Katzenbach in which he asked the Justice Department to recommend legislation to implement the research plan.

Muscular Dystrophy Officers Re-Elected

Fairbury — Mrs. Marvin Traeger of Fairbury has been re-elected president of the Muscular Dystrophy Foundation of Nebraska to serve a two-year term.

Other officers, all re-elected, include Mrs. Clemens Buethe of Elk Creek, vice president; Mrs. Edwin Eilts of Endicott, secretary; and Mrs. Alvin Boettcher of Fairbury, treasurer.

KITCHENAIDE DISHWASHERS
Green Furnace & Plumbing Co., Inc.
Phones 466-2800 or 466-7177
2747 North 48th Street

A TRIBUTE TO THE FABULOUS NAT "KING" COLE

Capitol Records

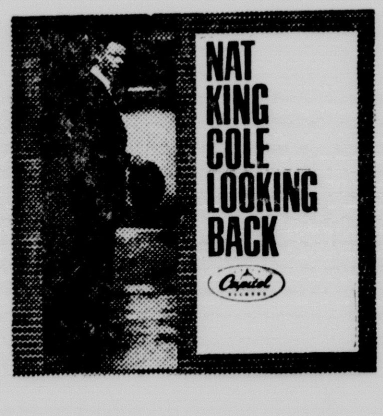

Superb! Nat Cole Looking Back

The songs that Nat sang so superbly . . . favorites with a contemporary beat . . . blended to the timeless Cole touch to sound as though they were recorded only yesterday. For the first time in an album, hear Nat sing Time and The River, Send For Me, Sweet Bird of Youth. ST 2361

More great King Cole albums!

- Unforgettable
- Love Is The Thing
- The Very Thought Of You
- Dear Lonely Hearts
- My Fair Lady
- I Don't Want To Be Hurt
- Love
- Cat Ballou
- Nat King Cole Story (3 record set)

PLUS! 17 other great King Cole favorites on LP records. Priced from 2.97 to 17.41

GOLD'S records . . . street floor

GOLD'S

Gold's will close at 4 p.m. Wednesday, August 25 for Brandeis-Gold's employees picnic

GOLD'S will close at 4 p.m. Wednesday August 25, for Brandeis-Gold's employees picnic

GOLD'S

4 day sale fall dress spectacular

Exciting group of new fall dresses! Special low price!

11.90

Regularly $13 to $19

Classic, dressy or tailored fashions in the new fabrics and colors for fall 1965

For four days you can buy our Purse String Fashions at this spectacular price! We've selected famous labels in the newest styles and colors in a complete size range! You'll want more than one so do shop early! Become acquainted with our Purse String Fashion Shop, quietly priced fashions for career or campus, but styled for the aware ones. Charge your favorites.

GOLD'S purse string fashions . . . second floor

4 day Florsheim sale

Florsheim Roamer at a low low price

13.99

Regularly 16.95

Textured leather in black or otter. Also suede in black. Charge yours.

AAAA	6 to 10
AAA	6 to 10
AA	6 to 10
A	5½ to 10
B	4½ to 10

*Black leather to size 11, also C width

Gold's Fashion Shoes
SECOND FLOOR

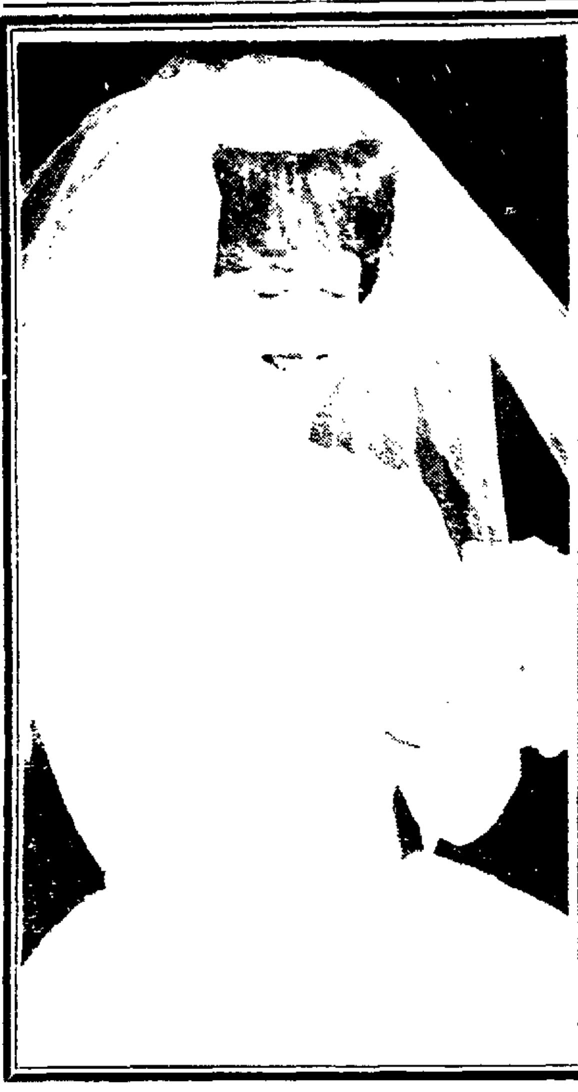

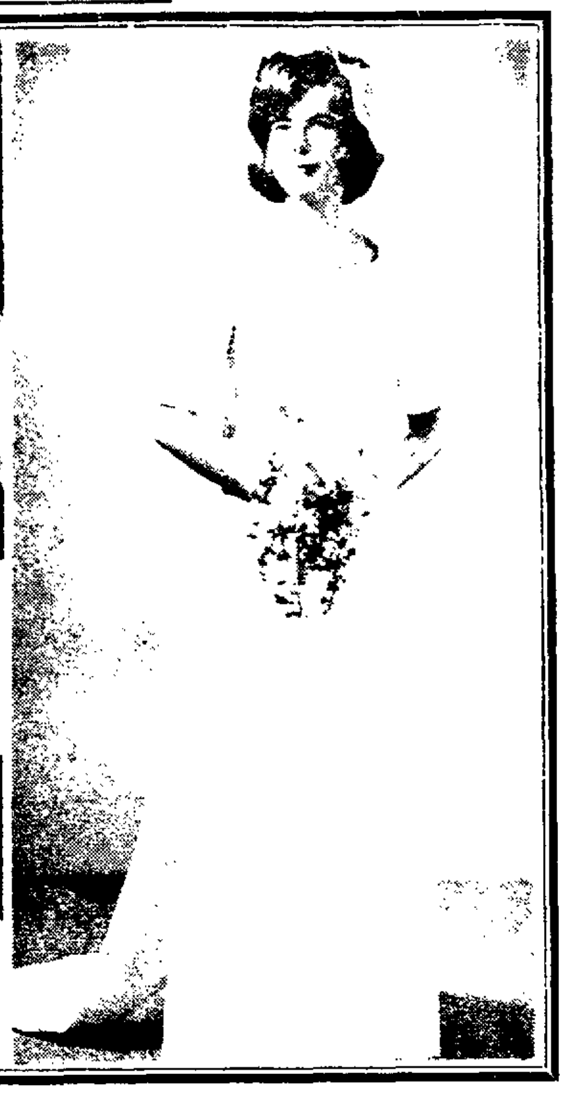

BRIDES
at candlelight weddings

Lighted white candles and an arrangement of white gladioli decorated the chancel of St. James Methodist Church Saturday evening, Aug. 21, for the marriage of Miss Betty Jean Rector, daughter of Mr. and Mrs. William V. Rector, to Gordon Lee Kuklish, son of Mrs. Alberta Kuklish. The ceremony was solemnized by the Rev. Clarence Campbell.

Mrs. Edward Busch, Jr., was her sister's matron of honor and wore a bell-skirted frock of pastel blue brocade. Costumed identically were the bridesmaids, Miss Barbara Becker and Miss Sheila Schaffer; and the bridesmatron, Mrs. Robert York, Seattle.

Serving as best man was Leland Crosley, and seating the guests were Garnett Crosley, Wilsonville; Gary Osantowski and Allan Maybee.

The bride appeared in a colonial gown of white Chantilly. The scalloped, sabrina neckline was embroidered with pearls and iridescent sequins, and a deep ruffle of the lace bordered the wide skirt which continued into a chapel train. A cap of organza roses held her bouffant veil of English illusion, and she carried a white Bible ornamented with white roses and blue-tinted carnations.

The bridegroom is a senior at Nebraska Wesleyan University. Mrs. Kuklish is a senior at the University of Nebraska.

The wedding of Miss Connie Lou Ketelhut, daughter of Mr. and Mrs. Carrol Ketelhut of Walton, and Bernie E. Heier, son of Mr. and Mrs. Everett Heier, Seward, took place Saturday evening, Aug. 21, at Trinity Lutheran Church at Walton. The lines of the candlelight service were read by the Rev. Daniel F. Luebke.

Wearing sheaths of brocade and crepe in shades of blue were Mrs. Lonnie Slaughter of Cedar Bluffs, as her sister's matron of honor; Miss Linda Bateman, the maid of honor; and the bridesmaids, Miss Diane Nohavec, Walton, Mrs. Charles McDaniel and Mrs. Dick Heier.

Dick Heier served his brother as best man, and the ushers were Kendal Heier and Larry Eickman, Seward; Jim Booher, Ashland; Jeff Bogue, Oakland; Jim Roark, Central City; Mike Heier and Don Wilson.

The bride chose white silk linen for her wedding gown. Elbow sleeves and a cameo neckline accented the Empire bodice, and the slender skirt was completed by a panel train extending to cotillion length. Her mantilla veil of illusion was widely bordered with Alencon lace.

Both students at Nebraska Wesleyan University, Mr. and Mrs. Heier will reside at 5321 Judson. The bride is a member of Phi Mu, and Mr. Heier's fraternity is Theta Chi.

IN
suburban areas

Social news this morning is all about vacationers who are returning home after an enjoyable jaunt to their favorite sightseeing spot or recreation center.

And as the vacationers return we find those friendly neighbors making the last of the nightly checks to the empty home next door and dispensing with lawn and flower watering duties.—So it's home again for all of the residents of suburbia, as things go back to normal

FIENE HEIGHTS

Five feminine members of the Fiene Heights social set returned home last Saturday after spending a week in Dallas, Tex. Mrs. Raymond Yost and her two daughters, Dorothy and Connie, were accompanied on their trip to Texas by two of Connie's young friends, Dona and Diana Swenson. While in Dallas the traveling fivesome were guests of another of Mrs. Yost's daughters, Miss Diane Yost. Besides seeing the sights of the grand city, the vacationers soaked up all the sun they could - and we hear that was quite a bit as they all returned with deep tans which sad to say — are already beginning to fade.

Mr. and Mrs. Norman Krivosha left Saturday for a two week vacation trip to California. The two will be heading first for San Francisco, and then will continue their sight-seeing trip down to Los Angeles where they will change their vacation pace somewhat. In Los Angeles, Mr. and Mrs. Krivosha will attend the national convention of Sigma Alpha Mu fraternity for which Mr. Krivosha serves as a Regional Governor. After the close of the convention the two will make one last stop in Las Vegas, Nev., before returning home.

WEDGEWOOD MANOR

The younger set had a get-together on Saturday evening. The neighborhood "gang" gathered at the home of Mr. and Mrs. James McClatchey. Hosts at the record and refreshment party were Bruce and Craig.

Vacation news includes a trip made by Mr. and Mrs. Perry Miller of 931 Cottonwood Dr. The Millers and their three children, Stan, Leslie, and Randy, recently returned from a trip to Picher, Okla. While in the Oklahoma town, the family visited a lead and zinc mine. To collect specimens, the Millers went down into the mine in a bucket.

Mr. and Mrs. Robert Stapleton have been entertaining relatives from different parts of the country. Last week Mrs. Stapleton's sister, Mrs. Max Ploughman, visited in Wedgewood from Lansing, Mich. Another visitor in the Stapleton household was Mrs. Stapleton's mother, Mrs. I. O. Premer, of Palisade.

Weekend visitors in the Stapleton home were Mr. Stapleton's brother and sister-in-law, Mr. and Mrs. F. M. Stapleton and their children, Sharon and Marilyn, of Austin, Tex.

Parties

To be honored Tuesday evening will be Miss Susan Ann Synak, daughter of Mr. and Mrs. Lawrence Synak, and her fiance, Douglas M. Nicoll, whose wedding will be an event of Wednesday, Aug. 25.

In prenuptial courtesy to the couple, Mr. Nicoll's parents, Mr. and Mrs. Bruce Nicoll, will be host and hostess at dinner at the University Club.

The guests will include members of the bridal party and family, and among those coming from out of town will be the bride-elect's grandparents, Mr. and Mrs. J. J. Synak, Ravenna; and her uncles and aunts, Mr. and Mrs. Richard Synak and family, St. Louis, Mr. and Mrs. Joe Swanek, Chicago; and Mr. and Mrs. Arthur Flamming, Doniphan

Miss Synak has been honored at several courtesies in recent weeks. The soon-to-be bride was presented a personal shower at a party for which Miss Mary Jo McDonnell was hostess at the First Federal party room

Also entertaining recently for Miss Synak was Miss Ann Gordon, who was hostess at a miscellaneous shower at her home

Recently honored at a bridal courtesy was Miss Karen Larson, who will become the bride of Neil R. Cole of Plattsmouth, on Sunday, Aug. 29

Entertaining for Miss Larson were Miss Terri Billiard and her mother, Mrs. M R Billiard, who were hostesses at a miscellaneous shower at their home.

The bride-elect was honored at a party held in Plattsmouth at the home of Mrs. Richard Cole, who entertained feminine members of Mr. Cole's family.

Mrs. Wesley Antes and her daughter, Miss Jane Antes, were hostesses at a buffet supper and shower at their home recently honoring Miss Larson, who also was presented a linen shower at a party given recently by Miss Beth Leach and Miss Janet Clarke at the home of Miss Leach.

Hovland-Swanson

INVITES YOU TO A

Special Showing

OF

Broadtail Furs

TUESDAY & WEDNESDAY

AUGUST 24 & 25

Take this opportunity to see a special showing of magnificent broadtail furs brought specially to H-S for a two day showing! You'll find new and interesting variations in silhouette and detailing of jackets, 23" to 28" length, and trotter coats, 30" to 34" and full-length coats. Opulent fur trims include mink, sable and chinchilla. Prices from $375.

FUR SALON—SECOND FLOOR

Informal Modeling

Fur products labeled to show country of origin of imported furs.

TONIGHT 6:30

Desk Set Fall Fashion Show

Hovland-Swanson

NEW SHAPINGS IN BONDED

Wool Jersey

$19

There's news in shape . . . and the shape is there to stay in these handsome bonded wool jerseys. The silhouettes are new and easy in this collection of one and two-piece dresses . . . they're perfect for so many occasions early this Fall . . . then slip easily under coats when the mercury drops. From the collection in junior sizes . . . A. Two-piece in cranberry, brown or black. B. The A-line in royal or cranberry. C. Tunnel belted sheath in cranberry or royal. Each $19.

CAREER SHOP—SECOND FLOOR

BRIDES

at candlelight weddings

Lighted white candles and an arrangement of white gladioli decorated the chancel of St. James Methodist Church Saturday evening, Aug. 21, for the marriage of Miss Betty Jean Rector, daughter of Mr. and Mrs. William V. Rector, to Gordon Lee Kuklish, son of Mrs. Alberta Kuklish. The ceremony was solemnized by the Rev. Clarence Campbell.

Mrs. Edward Busch, Jr., was her sister's matron of honor and wore a bell-skirted frock of pastel blue brocade. Costumed identically were the bridesmaids, Miss Barbara Becker and Miss Sheila Schaffer; and the bridesmatron, Mrs. Robert York, Seattle.

Serving as best man was Leland Crosley, and seating the guests were Garnett Crosley, Wilsonville; Gary Osantowski and Allan Maybee.

The bride appeared in a colonial gown of white Chantilly. The scalloped, sabrina neckline was embroidered with pearls and iridescent sequins, and a deep ruffle of the lace bordered the wide skirt which continued into a chapel train. A cap of organza roses held her bouffant veil of English illusion, and she carried a white Bible ornamented with white roses and blue-tinted carnations.

The bridegroom is a senior at Nebraska Wesleyan University. Mrs. Kuklish is a senior at the University of Nebraska.

The wedding of Miss Connie Lou Ketelhut, daughter of Mr. and Mrs. Carrol Ketelhut of Walton, and Bernie E. Heier, son of Mr. and Mrs. Everett Heier, Seward, took place Saturday evening, Aug. 21, at Trinity Lutheran Church at Walton. The lines of the candlelight service were read by the Rev. Daniel F. Luebke.

Wearing sheaths of brocade and crepe in shades of blue were Mrs. Lonnie Slaughter of Cedar Bluffs, as her sister's matron of honor; Miss Linda Bateman, the maid of honor; and the bridesmaids, Miss Diane Nohavec, Walton, Mrs. Charles McDaniel and Mrs. Dick Heier.

Dick Heier served his brother as best man, and the ushers were Kendal Heier and Larry Eickman, Seward; Jim Booher, Ashland; Jeff Bogue, Oakland; Jim Roark, Central City; Mike Heier and Don Wilson.

The bride chose white silk linen for her wedding gown. Elbow sleeves and a cameo neckline accented the Empire bodice, and the slender skirt was completed by a panel train extending to cotillion length. Her mantilla veil of illusion was widely bordered with Alencon lace.

Both students at Nebraska Wesleyan University, Mr. and Mrs. Heier will reside at 5321 Judson. The bride is a member of Phi Mu, and Mr. Heier's fraternity is Theta Chi.

IN

suburban areas

Social news this morning is all about vacationers who are returning home after an enjoyable jaunt to their favorite sight-seeing spot or recreation center.

And as the vacationers return we find those friendly neighbors making the last of the nightly checks to the empty home next door and dispensing with lawn and flower watering duties.—So it's home again for all of the residents of suburbia, as things go back to normal.

FIENE HEIGHTS

Five feminine members of the Fiene Heights social set returned home last Saturday after spending a week in Dallas, Tex. Mrs. Raymond Yost and her two daughters, Dorothy and Connie, were accompanied on their trip to Texas by two of Connie's young friends, Dona and Diana Swenson. While in Dallas the traveling fivesome were guests of another of Mrs. Yost's daughters, Miss Diane Yost. Besides seeing the sights of the grand city, the vacationers soaked up all the sun they could —and we hear that was quite a bit as they all returned with deep tans which sad to say — are already beginning to fade.

Mr. and Mrs. Norman Krivosha left Saturday for a two week vacation trip to California. The two will be heading first for San Francisco, and then will continue their sight-seeing trip down to Los Angeles where they will change their vacation pace somewhat. In Los Angeles, Mr. and Mrs. Krivosha will attend the national convention of Sigma Alpha Mu fraternity for which Mr. Krivosha serves as a Regional Governor. After the close of the convention the two will make one last stop in Las Vegas, Nev., before returning home.

WEDGEWOOD MANOR

The younger set had a get-together on Saturday evening. The neighborhood "gang" gathered at the home of Mr. and Mrs. James McClatchey. Hosts at the record and refreshment party were Bruce and Craig.

Vacation news includes a trip made by Mr. and Mrs. Perry Miller of 931 Cottonwood Dr. The Millers and their three children, Stan, Leslie, and Randy, recently returned from a trip to Picher, Okla. While in the Oklahoma town, the family visited a lead and zinc mine. To collect specimens, the Millers went down into the mine in a bucket.

Mr. and Mrs. Robert Stapleton have been entertaining relatives from different parts of the country. Last week Mrs. Stapleton's sister, Mrs. Max Ploughman, visited in Wedgewood from Lansing, Mich. Another visitor in the Stapleton household was Mrs. Stapleton's mother, Mrs. I. O. Premer, of Palisade.

Weekend visitors in the Stapleton home were Mr. Stapleton's brother and sister-in-law, Mr. and Mrs. F. M. Stapleton and their children, Sharon and Marilyn, of Austin, Tex.

Parties

To be honored Tuesday evening will be Miss Susan Ann Synak, daughter of Mr. and Mrs. Lawrence Synak, and her fiance, Douglas M. Nicoll, whose wedding will be an event of Wednesday, Aug. 25.

In prenuptial courtesy to the couple, Mr. Nicoll's parents, Mr. and Mrs. Bruce Nicoll, will be host and hostess at dinner at the University Club.

The guests will include members of the bridal party and family, and among those coming from out of town will be the bride-elect's grandparents, Mr. and Mrs. J. J. Synak, Ravenna; and her uncles and aunts, Mr. and Mrs. Richard Synak and family, St. Louis; Mr. and Mrs. Joe Swanek, Chicago; and Mr. and Mrs. Arthur Flamming, Doniphan.

Miss Synak has been honored at several courtesies in recent weeks. The soon-to-be bride was presented a personal shower at a party for which Miss Mary Jo McDonnell was hostess at the First Federal party room.

Also entertaining recently for Miss Synak was Miss Ann Gordon, who was hostess at a miscellaneous shower at her home.

Recently honored at a bridal courtesy was Miss Karen Larson, who will become the bride of Neil R. Cole of Plattsmouth, on Sunday, Aug. 29.

Entertaining for Miss Larson were Miss Terri Billiard and her mother, Mrs. M. R. Billiard, who were hostesses at a miscellaneous shower at their home.

The bride-elect was honored at a party held in Plattsmouth at the home of Mrs. Richard Cole, who entertained feminine members of Mr. Cole's family.

Mrs. Wesley Antes and her daughter, Miss Jane Antes, were hostesses at a buffet supper and shower at their home recently honoring Miss Larson, who also was presented a linen shower at a party given recently by Miss Beth Leach and Miss Janet Clarke at the home of Miss Leach.

Hovland-Swanson

INVITES YOU TO A

Special Showing

OF

Broadtail Furs

TUESDAY & WEDNESDAY

AUGUST 24 & 25

Take this opportunity to see a special showing of magnificent broadtail furs brought specially to H-S for a two day showing! You'll find new and interesting variations in silhouette and detailing of jackets, 23" to 28" length, and trotter coats, 30" to 34" and full-length coats. Opulent fur trims include mink, sable and chinchilla. Prices from $375.

FUR SALON—SECOND FLOOR

Informal Modeling

Fur products labeled to show country of origin of imported furs.

TONIGHT 6:30

Desk Set Fall Fashion Show

Hovland-Swanson

NEW SHAPINGS IN BONDED

Wool Jersey

$19

There's news in shape . . . and the shape is there to stay in these handsome bonded wool jerseys. The silhouettes are new and easy in this collection of one and two-piece dresses . . . they're perfect for so many occasions early this Fall . . . then slip easily under coats when the mercury drops. From the collection in junior sizes . . . A. Two-piece in cranberry, brown or black. B. The A-line in royal or cranberry. C. Tunnel-belted sheath in cranberry or royal. Each $19.

CAREER SHOP—SECOND FLOOR

PARTY

said 'goodbye' to vacation

Last year they were high school seniors — This year they will be college freshmen — either at Nebraska, Wesleyan or schools east west, north and south And last Saturday evening these 13 young ladies said goodbye to summer and vacation at a patio barbecue party for which Miss Carol Thompson was hostess at the home of her uncle and aunt. Mr. and Mrs George McCabe.

The guest list included not only girls from Southeast High School from where the hostess was graduated in June—but from other Lincoln high schools as well Apparently there were no nostalgic moments, but perhaps that was because the master chef, Mr McCabe kept them well supplied with hamburgers from the grill.

In the picture, top row — Jean Calkins (left) and Renna Schoeff

In the center row, left to right, are Jackie Wilken, Suzy Clair, Joan Tomlinson, Sharon Warboys, Linda Millstead, Linda Wickenhaser and Susie Jenkins

Lower row, left to right—Elaine Abbott Carol Thompson, Lee Morgan and Margy Morgan

ABBY

tell your mother you have made decision

ABIGAIL VAN BUREN

DEAR ABBY My husband wrote several bad checks a few months ago. He is now on parole, has a good job and is paying back the money. My problem is my mother. She is constantly on my neck telling me I should go to work and help my husband pay off his obligations. Abby my husband is strongly against my going to work. He says it's HIS fault that he has those debts, and he wants to pay them off himself.

I think my husband is right and I should respect his wishes My mother says I am lazy. She has discussed this matter with several of her friends and relatives and they agree with her. Abby, I love my husband and want to do what is right for him. I am not lazy and would gladly go to work if he wanted me to. I don't want this matter brought up every time I see my mother. How can I put a stop to it?

IN THE MIDDLE

DEAR IN: Tell your mother that you have made your decision and if she mentions the subject again she will find herself talking to herself.

DEAR ABBY My brother and I had an argument He said that a person could have THREE sets of teeth, and I said a person can have only two sets. Who is right?

GISELA

DEAR GISELA: Nature installs about one and a half sets of choppers (the second is usually complete). After that the dentist takes over—and the sky's the limit

DEAR ABBY: Every Easter since we've been married my husband has bought me an Easter plant. I have told him a dozen times that I would much rather have a corsage but he goes right ahead the next Easter and buys me a plant He says a plant is more practical because he can plant it in the yard later I say if that is what he has in mind when he buys me an Easter gift he is thinking of HIMSELF not ME What do you think?

PREFERS A CORSAGE

DEAR PREFERS You should be glad he remembers you at all. When it comes to expressing gratitude for your husband's thoughtfulness at Easter, you certainly do lay an egg.

CONFIDENTIAL TO MICHAEL IN HILLSBOROUGH: There is no excuse for a man in his financial position to owe a bill for eleven months. Write him a note and tell him that friendship is friendship, but you have already carried him longer than his mother did

Troubled Write to ABBY, Box 69700 Los Angeles Calif. For a personal reply, enclose a stamped self-addressed envelope

FORCED AIR FURNACES

Quality Forced Air Furnaces For Heating or "Add on" Air Conditioning Upflow-Downflow Indoor & Outdoor Horizontal Models — You can't beat Day & Night Heat

SEE YOUR DAY & NIGHT DEALER

GAS FURNACES Sold & Serviced by

COMPANY

720 "O" St. 435-2176

GAS FURNACES

Sales & Service

2748 No. 48 466 2377

Comfortmaker

GAS FURNACES

INSTALLED BY

2637 RANDOLPH 432-2260

WHY GROW OLD?

Josephine Lowman

It s a wonder I don t get lint in my lungs from chewing the rag about health and exercise and prolonged youthfulness However I am enthusiastic about the things I write about

There is no longer any doubt that the road to health is the road to beauty that exercise and diet are as important to good looks as they are to vitality. that overweight can affect personality and that the practical application of the knowledge we have today can delay aging

If I were asked what group of women neglects itself most I think I would say the married woman Yet because of the complexity of her life she more than any other woman must win by learning to tap the stamina and energy which come from vibrant health

Got Her Man

The married woman is more likely to allow her vitality to run low and her heels to run over than the unmarried or professional woman is Of course the usual suggestion is that this is true because the married woman has gotten her man and has settled down on marriage like a hen on a nest of eggs If this is the case the chances are she will hatch out some unpleasant situations However today let's forget that and think of some other factors

There is no job in the world which is so demanding as being a housekeeper a wife and a mother The woman in the home is a housekeeper an expert cook a disciplinarian a nurse a buyer a professional entertainer, a seamstress and an emotional buffer

Besides that she is supposed to be active in civic and school and church affairs She is expected to be well groomed and attractive a good companion for her husband and to keep up with world affairs It is nice if she can also play a good game of bridge and golf and read minds

Will Please Family

It seems to me that the most important thing a woman can do, he thing which will make her family happiest in the long run is to devote some time and give some thought to her physical well being each day She will have to plan for this with determination just as she plans the meals for her family Most men and children would settle for a wife and mother who has a good disposition, whose sense of humor carries the family smoothly through hectic times who is understanding rather than hectice They won't notice if there is a little dust on the mantelpiece.

BRIDGE

trick number nine

B. JAY BECKER

South dealer
Neither side vulnerable

NORTH
♠ 9 4
♥ A J 7 2
♦ A 7 5 3
♣ 7 4 3

WEST
♠ A J 7 2
♥ K 10 8
♦ Q 10 8 4
♣ 6 2

EAST
♠ Q 10 8 6 3
♥ 6 5 3
♦ 6
♣ J 9 8 5

SOUTH
♠ K 5
♥ Q 9 4
♦ K J 9 2
♣ A K Q 10

The bidding:

South	West	North	East
1 ♣	Pass	1 ♥	Pass
2 NT	Pass	3 NT	

Opening lead — two of spades

Let s say you're declarer at three notrump and West leads a spade. You win the queen with the king and, after examining the situation, you find that you have only seven sure winners—a spade a heart two diamonds and three clubs

There are many possible ways of acquiring the two additional tricks you need The jack of clubs may fall as you lead the A-K-Q, thus producing an extra club trick, you may gain a trick with a heart finesse; or you may gain two tricks if the diamonds are well divided—for example, if East has the doubleton or tripleton queen

No harm can come from first cashing the A-K of clubs in the hope that the jack will appear, but, when you do this, both defenders play low. You then shift your attention to diamonds by playing a low one to the ace and another one back, but East shows out and your chances in that suit are knocked into a cocked hat

With the situation getting more acute by the minute, you take the king of diamonds and play a low heart to the jack After the finesse wins, you are up to eight sure winners and the question arises about how to obtain the ninth

You could lead a club now towards the Q-10, but you would then be faced with a difficult question if East followed low You would not know whether to play the ten or the queen Either play could turn out to be right or wrong

The way to solve the problem is to cash the ace of hearts first When West follows with the ten, your problem is solved

West is marked by the previous plays with an initial holding of four diamonds three hearts, four spades and, hence two clubs You therefore lead a club from dummy and finesse the ten with complete confidence that the ten will produce trick number nine

REAL ESTATE TIPS

A MANZITTO
"YOUR REALTOR"

Q. Why should we list our home with a Real Estate firm? We have had more people through our home—we're sure someone will buy it

A. That s your business if you want to open your home to the curious & LUKE WARM looker The person brought through your home by your Real Estate man is definitely an INTERESTED prospect or your salesman wouldn't be wasting your time or his

Answers Every Tuesday, write

MANZITTO-GLYNN CO.
120 North 12th Ph. 432-0104

Hovland-Swanson

PRESENTS

FALL '65 FASHION SHOWING

IN COLOR ON

KMTV Channel 3

Tuesday, August 24

2:30 p.m.

A 30-minute fashion showing of dresses, suits and costumes by Helga filmed at the new Los Angeles County Museum of Art.

DON'T MISS IT!

Make your welcomes warmer next winter. Install comfortable gas heat today.

Your house is always invitingly warm, cozily ready for company when you heat with gas. With a gas furnace, one central automatic control, one uninterruptable source of supply, means all-winter comfort. It means fresh-air warmth from air that's constantly circulated and filtered fresh and clean. And it means economy, too. For carefree heating get dependable, automatic, healthful gas. See your gas company for the names of dealers who sell gas heating equipment. Live modern for less . . . with gas.

Northern Natural Gas Company

PARTY

said 'goodbye' to vacation

Last year they were high school seniors — This year they will be college freshmen — either at Nebraska, Wesleyan, or schools east, west, north and south. And last Saturday evening these 13 young ladies said goodbye to summer and vacation at a patio barbecue party for which Miss Carol Thompson was hostess at the home of her uncle and aunt, Mr. and Mrs. George McCabe.

The guest list included not only girls from Southeast High School, from where the hostess was graduated in June—but from other Lincoln high schools as well. Apparently there were no nostalgic moments, but perhaps that was because the master chef, Mr. McCabe, kept them well supplied with hamburgers from the grill.

In the picture, top row — Jean Calkins (left) and Renna Schoeff.

In the center row, left to right, are Jackie Wilken, Suzy Clair, Joan Tomlinson, Sharon Warboys, Linda Millstead, Linda Wickenhaser and Susie Jenkins.

Lower row, left to right—Elaine Abbott, Carol Thompson, Lee Morgan and Margy Morgan.

WHY GROW OLD?

Josephine Lowman

It's a wonder I don't get lint in my lungs from chewing the rag about health and exercise and prolonged youthfulness. However, I am enthusiastic about the things I write about.

There is no longer any doubt that the road to health is the road to beauty, that exercise and diet are as important to good looks as they are to vitality, that overweight can affect personality and that the practical applicaion of the knowledge we have today can delay aging.

If I were asked what group of women neglects itself most, I think I would say, the married woman. Yet, because of the complexity of her life, she more than any other woman, must win by learning to tap the stamina and energy which come from vibrant health.

Got Her Man

The married woman is more likely to allow her vitality to run low and her heels to run over than the unmarried or professional woman is. Of course the usual suggestion is that this is true because the married woman has gotten her man and has settled down on marriage like a hen on a nest of eggs. If this is the case the chances are she will hatch out some unpleasant situations. However, today let's forget that and think of some other factors.

There is no job in the world which is so demanding as being a housekeeper, a wife and a mother. The woman in the home is a housekeeper, an expert cook, a disciplinarian, a nurse, a buyer, a professional entertainer, a seamstress and an emotional buffer.

Besides that she is supposed to be active in civic and school and church affairs. She is expected to be well groomed and attractive, a good companion for her husband and to keep up with world affairs. It is nice if she can also play a good game of bridge and golf and read minds.

Will Please Family

It seems to me that the most important thing a woman can do, the thing which will make her family happiest in the long run, is to devote some time and give some thought to her physical well being each day. She will have to plan for this with determination just as she plans the meals for her family. Most men and children would settle for a wife and mother who has a good disposition, whose sense of humor carries the family smoothly through hectic times, who is understanding rather than hectice. They won't notice if there is a little dust on the mantelpiece.

BRIDGE

trick number nine

B. JAY BECKER

South dealer.
Neither side vulnerable.

NORTH
♠ 9 4
♥ A J 7 2
♦ A 7 5 3
♣ 7 4 3

WEST
♠ A J 7 2
♥ K 10 8
♦ Q 10 8 4
♣ 6 2

EAST
♠ Q 10 8 6 3
♥ 6 5 3
♦ 6
♣ J 9 8 5

SOUTH
♠ K 5
♥ Q 9 4
♦ K J 9 2
♣ A K Q 10

The bidding:

South	West	North	East
1 ♣	Pass	1 ♥	Pass
2 NT	Pass	3 NT	

Opening lead — two of spades.

Let's say you're declarer at three notrump and West leads a spade. You win the queen with the king and, after examining the situation, you find that you have only seven sure winners—a spade, a heart, two diamonds and three clubs.

There are many possible ways of acquiring the two additional tricks you need. The jack of clubs may fall as you lead the A-K-Q, thus producing an extra club trick; you may gain a trick with a heart finesse; or you may gain two tricks if the diamonds are well divided—for example, if East has the doubleton or tripleton queen.

No harm can come from first cashing the A-K of clubs in the hope that the jack will appear, but, when you do this, both defenders play low. You then shift your attention to diamonds by playing a low one to the ace and another one back, but East shows out and your chances in that suit are knocked into a cocked hat.

With the situation getting more acute by the minute, you take the king of diamonds and play a low heart to the jack. After the finesse wins, you are up to eight sure winners and the question arises about how to obtain the ninth.

You could lead a club now towards the Q-10, but you would then be faced with a difficult question if East followed low. You would not know whether to play the ten or the queen. Either play could turn out to be right or wrong.

The way to solve the problem is to cash the ace of hearts first. When West follows with the ten, your problem is solved.

West is marked by the previous plays with an initial holding of four diamonds, three hearts, four spades and, hence, two clubs. You therefore lead a club from dummy and finesse the ten with complete confidence that the ten will produce trick number nine.

REAL ESTATE TIPS

Q. Why should we list our home with a Real Estate firm? We have had more people through our home—we're sure someone will buy it.

A. MANZITTO
"YOUR REALTOR"

A. That's your business if you want to open your home to the curious & LUKE WARM looker. The person brought through your home by your Real Estate man is definitely an INTERESTED prospect or your salesman wouldn't be wasting your time or his.

Answers Every Tuesday, write
MANZITTO-GLYNN CO.
120 North 12th Ph. 432-0104

Hovland-Swanson
PRESENTS
FALL '65 FASHION SHOWING
IN COLOR ON
KMTV Channel 3
Tuesday, August 24
2:30 p.m.
A 30-minute fashion showing of dresses, suits and costumes by Helga filmed at the new Los Angeles County Museum of Art.
DON'T MISS IT!

ABBY

tell your mother you have made decision

ABIGAIL VAN BUREN

DEAR ABBY: My husband wrote several bad checks a few months ago. He is now on parole, has a good job and is paying back the money. My problem is my mother. She is constantly on my neck telling me I should go to work and help my husband pay off his obligations. Abby my husband is strongly against my going to work. He says it's HIS fault that he has those debts, and he wants to pay them off himself.

I think my husband is right and I should respect his wishes. My mother says I am lazy. She has discussed this matter with several of her friends and relatives and they agree with her. Abby, I love my husband and want to do what is right for him. I am not lazy and would gladly go to work if he wanted me to. I don't want this matter brought up every time I see my mother. How can I put a stop to it?

IN THE MIDDLE

DEAR IN: Tell your mother that you have made your decision and if she mentions the subject again she will find herself talking to herself.

☆ ☆ ☆

DEAR ABBY: My brother and I had an argument. He said that a person could have THREE sets of teeth, and I said a person can have only two sets. Who is right?

GISELA

DEAR GISELA: Nature installs about one and a half sets of choppers (the second is usually complete). After that the dentist takes over—and the sky's the limit.

☆ ☆ ☆

DEAR ABBY: Every Easter since we've been married my husband has bought me an Easter plant. I have told him a dozen times that I would much rather have a corsage, but he goes right ahead the next Easter and buys me a plant. He says a plant is more practical because he can plant it in the yard later. I say if that is what he has in mind when he buys me an Easter gift, he is thinking of HIMSELF, not ME. What do you think?

PREFERS A CORSAGE

DEAR PREFERS: You should be glad he remembers you at all. When it comes to expressing gratitude for your husband's thoughtfulness at Easter, you certainly do lay an egg.

☆ ☆ ☆

CONFIDENTIAL TO MICHAEL IN HILLSBOROUGH: There is no excuse for a man in his financial position to owe a bill for eleven months. Write him a note and tell him that friendship is friendship, but you have already carried him longer than his mother did.

☆ ☆ ☆

Troubled: Write to ABBY, Box 69700, Los Angeles, Calif. For a personal reply, enclose a stamped, self-addressed envelope.

DAY & NIGHT
FORCED AIR FURNACES
Quality Forced Air Furnaces For Heating or "Add-on" Air Conditioning. Upflow-Downflow Indoor & Outdoor Horizontal Models — You can't beat Day & Night Heat.
SEE YOUR DAY & NIGHT DEALER

Carrier
GAS FURNACES
Sold & Serviced by
M. G. LEHMAN COMPANY
720 "O" St. 435-2176

GAS FURNACES
LENNOX
Sales & Service
GREEN FURNACE & PLUMBING COMPANY, INC.
2748 No. 48 466-2377

AFCO SINCE 1900
Comfortmaker
GAS FURNACES
INSTALLED BY
BRADY SHEET METAL
2637 RANDOLPH 432-2260

Make your welcomes warmer next winter. Install comfortable gas heat today.

Your house is always invitingly warm, cozily ready for company when you heat with gas. With a gas furnace, one central automatic control, one uninterruptable source of supply, means all-winter comfort. It means fresh-air warmth from air that's constantly circulated and filtered fresh and clean. And it means economy, too. For carefree heating get dependable, automatic, healthful gas. See your gas company for the names of dealers who sell gas heating equipment. Live modern for less . . . with gas.

Northern Natural Gas Company
The pipeline serving Natural Gas to your local gas company

Draft And Love Speed Young Men To Altar

By WESLEY G. PIPPERT
United Press International

Some young men are in a big rush to the altar these days. It's love, of course — and Viet Nam.

"Many of the young men bluntly admit that they are marrying to avoid the draft," an Allegheny County (Pa.) license clerk said. "Some say they feel the cause in Viet Nam is not worth fighting for."

In Philadelphia, Robert W. Costigan, first assistant clerk in charge of the marriage license bureau, said two young women telephoned and volunteered the information that they were moving up their wedding dates so their boy friends can avoid the draft.

Musician

"The draft?" asked John Danyo, 22, a musician in Detroit. "That's why I'm getting married."

In many courthouses across the land the number of marriage applications has soared since President Johnson made his draft step-up announcement July 28.

In New York City, clerk Herman Katz said his office has been asking young persons if they are getting married to avoid the draft.

"At first, some resent the question. But then, a lot say, 'Yes, I am,'" Katz said. More and more teen-agers are getting married, Katz said, and we think parents are pushing many into it "to preserve the family circle and keep them close by."

In Allegheny County, marriage applications have been averaging about 50 a week, the largest weekly average in 10 years. The day Johnson made his announcement, there were 29 applications. Two days later, there were 57 applications.

Up 50% In Salt Lake City

In Salt Lake City, marriage licenses were up 50% from a normal 20 to 25 a day to 40 a day. However, R. K. Thomas, chief of the license bureau, said it was too soon to tell whether there was a trend.

In Chicago, Joseph Jamrez, head clerk of the Cook County Marriage License Bureau, said 4,525 licenses were issued last month, compared to 4,090 a year earlier. He said there had not been an appreciable increase this month.

License bureaus in Minnesota's Twin Cities said a draft speedup and the Viet Nam crisis were the apparent causes of a 150 to 170% increase in applications in Minneapolis and 100% in St. Paul.

25% Of South Warned On Federal School Aid

Washington (AP)— One-fourth of the school districts in the South and border states were warned Monday they face loss of federal school aid unless they have desegregation plans accepted before the start of the next school year.

With back-to-class bells ready to jangle next month, 1,278 of the 5,135 school districts in the 17 states still have not submitted plans or have not had their submitted plans accepted.

However, the White House said there are 930 submitted plans still being processed and nearly all of these are from the South and border states.

Press Secretary Bill D. Moyers said President Johnson has told Secretary of Welfare John W. Gardner to have his Office of Education work round the clock to speed up the processing.

Gardner was directed also to alert school districts which have not yet complied with the 1964 Civil Rights Act.

It requires that all federal school funds, except the lunch program, be withheld from districts which do not submit acceptable plans for desegregation.

Moyers said Johnson considers the reports on compliance as "heartening and indicating substantial progress.

U.S. Catholics In Red Capital Get Chaplain

Worcester, Mass. (AP)—The Rev. Eugene V. LaPlante, 33, instructor in theology at Assumption College, was appointed Monday as chaplain fc. American Roman Catholics in Moscow.

Fr. LaPlante

The Very Rev. Armand H. Desautels, provincial superior of the Assumption Order, said Father LaPlante would leave within the week to replace the Rev. Joseph F. Richard, who has held the post since 1961.

In his new post in Moscow, Father LaPlante also will have the title of apostolic administrator of the U.S.S.R.

Father LaPlante, a native of North Dartmouth, Mass., was graduated from Assumption High School in 1950. He studied for two years at Assumption College, and a year at a novitiate in Quebec, before graduation from Assumption in 1955.

He was ordained in France in 1958 and received the degree of doctor of canon law in 1963 from the Lateran Pontificial University in Rome before becoming an instructor at Assumption.

Philosopher Protests

London (UPI) — British philosopher Lord Bertrand Russell protested in a letter to Prime Minister Harold Wilson the American bombing of dams in North Viet Nam.

A CASE OF CALF LOVE

Two-year old James Bride of Monmouth, Ill., fell in love with this Hereford calf Monday while touring the Iowa State Fair with his father, Fred. Jimmy hugged the calf, then led it all around the beef cattle barn. Daddy Bride was hard-pressed to persuade his son to leave the calf and go look at other exhibits.

Quakes Cause Little Damage

By The Associated Press

Earthquakes shook widely separated areas of the world Monday but caused little or no damage. Here is the picture:

Mexico City—A strong earthquake rocked Mexico City in early afternoon. The epicenter was placed in the Isthmus of Tehuantepec, about 340 miles to the southeast. Reported damage was confined to shifting of buildings.

Istanbul — A four-second tremor hit Gallipoli, scene of the illfated Allied expedition of World War I.

Athens—Cracks in some houses appeared after a four-second quake hit Alexandroupolis, 215 miles from Athens, and areas of northeastern Greece.

Tehran — A quake jolted an area 40 miles east of the Iranian capital. Little damage was reported.

Current Movies

Time Furnished by Theater
Times: a.m. light face; p.m. bold face

Lincoln

Varsity: 'How To Stuff A Wild Bikini', 1:38, 3:36, 5:32, 7:30, 9:28.

State: 'What's New Pussycat', 1:00, 3:00, 5:00, 7:00, 9:00.

Stuart: 'Sons Of Katie Elder', 1:35, 4:10, 6:50, 9:25.

Nebraska: 'Young Cassidy', 1:00, 5:00, 9:05. 'Unsinkable Molly Brown', 2:55, 6:58.

Joyo: 'The Family Jewels', 7:10, 9:10.

Starview: Cartoon, 7:45. 'Von Ryan's Express', 7:52. 'Dear Brigette', 10:09. Last Complete Show, 9:00.

West O: Cartoon, 7:45. 'Of Human Bondage', 7:59, 11:26. 'Honeymoon Hotel', 9:57.

84th & O: Cartoon, 7:50. 'Roustabout', 7:52. 'Kissin' Cousins', 9:43.

Omaha

Indian Hills: 'Greatest Story Ever Told', 2:00 and 8:00.

Cooper: 'My Fair Lady', 8:00.

Dundee: 'Sound Of Music', 2:00 and 8:00.

Water Chlorination OK Reversed In Beatrice

Southeast Nebraska Bureau

Beatrice—Controversy over the proposed chlorination of water flared up again as the city council backed down on its green light decision of two weeks ago.

In effect, the local lawmakers withdrew their authorization for the board of public works to proceed with plans on a $12,000 chlorination system. The switch came on Councilmen Millard Henderson's challenge of a 5-4 vote of the last meeting.

President Robert LaCroix had broken a 4-4 tie by casting a second affirmative vote as acting mayor in the absence of the regular mayor. City Attorney Anne Carstens, also absent from the last session, said Monday night that LaCroix should vote only once and only as a councilman.

Quoting statutes, the council president still contended that an acting mayor has the same voting right as the elected mayor. The decision was 5-1, however, thereby sidetracking chlorination at least for the time being.

The State Health Department had urged the installation as a preventive measure. No pollution has been found but it was explained that the possibility was increased by the expansion of the water system.

In other action, Police Chief Merl Hesser was authorized to purchase 19 new uniforms for the entire department at an estimated cost of $187 each. The new chief explained that the present uniforms are not identical.

Also authorized was the combining of meter repair and dog catcher position. A secretarial position also was created.

The Council also:

—Rejected $1,142 bid of Willet Trenching Company, only one received on sanitary sewer district 143. This was above engineer's estimate of $963.

—Accepted bid of Robertson Construction Company of Lincoln for $13,998 for tennis courts at Riverside Park.

—Approved appointment of Paul Boyer and Elmer Zimmerman to regular fire department.

—Tabled temporarily a proposal for storm sewers from 3rd & Grant to Indian Creek at estimated cost of $31,400.

—Voted to readvertise for bids on steel building for water department after revising engineer's estimate from $3,300 to $3,500. Previous bid of Boeckner Brothers of Fairbury was rejected as above engineer's estimate.

—Voted 5-2 to open 5th Street between Granville and Russell Avenues.

—Set Sept. 20 as date for equalization hearing on water main district 76, 78, and 80, and sanitary sewer district 135 and 133.

—Heard from local civil defense directer that bids for siren warning system may be taken in September; estimated cost under $34,500.

—Placed on first reading ordinance requiring survey stakes at corner of each block and stipulating other requirements prior to annexation of a new addition.

Omaha Attorney George De Lacy Succumbs At 79

Omaha (AP) — George De Lacy, 79-year-old Omaha attorney, died in an Omaha hospital Monday night. De Lacy, a member of a prominent Omaha legal firm, was elected president of the Nebraska Bar Association in 1943 and had also served as president of the Omaha Bar Association.

A daughter, Mrs. Eloise D. Joyce of Lincoln, survives. Mrs. De Lacy died several years ago.

De Lacy had been in ill health for about five years. He was a graduate of the University of Nebraska and practiced in Lincoln and at Atchison, Kan., before coming to Omaha.

He was born in Madison, Wis.

De Lacy, active in Republican Party politics and in Omaha civic affairs, had been the dean of Omaha trial lawyers for the past 15 years, dealing mainly in insurance and estate matters.

Portugal Imports Fish

Lisbon (AP)—Portuguese pride took a blow when the government announced that Portugal will have to import codfish, the national dish. The Portuguese claim a different way to prepare codfish for each day of the year and have one of the world's largest codfish fleets but the fishermen have been unable to fill demand.

National Student Congress Applauds Viet Nam Policy

Madison, Wis. (AP)—While 50 student demonstrators marched outside the hall, some 800 student delegates on the inside provided Vice President Hubert Humphrey Monday with shouted approval of the administration's Viet Nam policy.

"If they can show us how to get out of Viet Nam without the Communists getting in," Humphrey said in reference to the picket line, "we'll put the placards around here in the hall of fame—rather than the hall of shame."

His audience, delegates to the 18th National Student Congress at the University of Wisconsin, applauded that sally, and most of it stood and cheered when he added emphatically.

"We're not going to abandon Viet Nam."

'Get Out'

That was the vice president's only specific reference to the marchers carrying white-lettered black signs bearing the message, "Get out of Viet Nam," through whom he passed without pausing as he entered the Wisconsin Union theater on the campus.

But he bore down hard on the whole subject of demonstrations during his one hour and 40 minute speech, returning repeatedly to what he called the "obvious difference" between peaceful demonstration and "brutal, uncontrolled, destructive, hoodlumism and rioting."

"The right to be heard does not automatically include the right to be taken seriously," he said. "The latter depends entirely upon what is being said, not on how often and how loud.

Destroy Justice

"The wanton destruction of property gangsterism, arson and gunfire will only destroy the framework of justice and law we are laboring to build.

No responsible public official can condone violence in Los Angeles any more than in Mississippi."

About two dozen city policemen were stationed outside the theater. There were no incidents.

The demonstration was staged by the Student Peace Center and the Madison Committee to End the War in Viet Nam. A spokesman, Evan Stark, a University of Wisconsin graduate student in sociology, said he expected some of the delegates to walk out on Humphrey and join the picket line. That didn't occur.

Inside the theater, reaction to Humphrey's talk was markedly favorable.

Dig At U.S. Viet Policy Boomerangs On Shastri

New Delhi, India (AP)—Prime Minister Lal Bahadur Shastri's criticism of U.S. Policy in Viet Nam was used against him in Parliament Monday during debate on a no confidence motion against his government.

One of Shastris severest critics declared that what the government is doing in the Kashmir conflict contradicts what the prime minister says the United States should do in Viet Nam.

"We have needled our allies," declared M. R. Masani, leader of the rightist Swatantra Party.

Criticized Bombings

Shastri has crticized the United States for bombings in North Viet Nam designed to stop infiltration into South Viet Nam. In the Kashmir conflict, he has unleased the Indian army to limited attacks across the cease-fire line into Pakistani territory to stop infiltration by Pakistani irregulars.

Defense Minister Y. B. Chavan told Parliament the government has not ruled out further attacks across the crease-fire line. He said if it is necessary to carry the war against Pakistani guerrillas across the line. "I have no doubt that we will do that."

Masani said it was well the government had come to realize "a country's defense could not be limited to its borders."

Is Required

He added that sometimes retaliation is necessary for self defense and hitting the enemy on the other side of the frontier—as the United States is doing in Viet Nam—is required.

Shastri's opponents declared India's foreign policy had resulted in the nation's diplomatic isolation.

The no confidence motion against Shastri has little chance of succeeding because of the overwhelming majority his Congress Party holds in the lower house. Nevertheless, his opposition, left and right, used the motion—the fourth against Shastri in his 15 months as prime minister—to assail him on a wide variety of problems.

Today's Calendar

Tuesday

Keentime Dance, Antelope Pavilion, 8 p.m.

Mellerdrammers, 322 So. 9th, 8:30 p.m.

Alcoholics Anonymous, Cornhusker, 8 p.m.

Al-Anon Family, St. Paul Methodist, 8 p.m.

Management Conference, Nebraska Association of Nurserymen, Nebraska Center.

Sky show, Ralph Mueller Planetarium, 14th & U.

Workshop for Catholic School Principals, Nebraska Center.

Red Cross High School Youth Leadership Training Conference, Nebraska Center.

Lincoln Rotary, Cornhusker, noon.

Capital City Toastmasters, East Hills, 6:15 p.m.

SE Lions, College View Hall, 7 p.m.

Stuart 140 No. 13th 432-1465 DOORS OPEN 12:45
John Wayne Dean Martin — Hal Wallis production — The Sons of Katie Elder — Technicolor · Panavision
FREE PARKING for Stuart & Nebraska after 6 p.m. at: Rampark, 12th & P—Auto Park, 13th & P—State Securities Self Park, 1330 N—Car Park Garage, 13th & M.

Nebraska 1144 "P" St. 432-3126 DOUBLE TREAT!
Rod Taylor — John Ford's — Young Cassidy
PLUS the Unsinkable Molly Brown — Debbie Reynolds — COLOR

IN OMAHA — The Cooper Indian Hills Cinerama Theatre
GEORGE STEVENS — THE GREATEST STORY EVER TOLD — In Cinerama and Technicolor — Released by United Artists
FOR RESERVATIONS for these Omaha Cooper Theatres call 432-7571, Stuart Theatre Lobby

Omaha Cooper 8 P.M. — My Fair Lady — Winner of 8 Academy Awards including "Best Picture"

OMAHA DUNDEE 2 & 8 P.M. — The Sound of Music — COLOR — starring Julie Andrews, Academy Award Winner "Best Actress" — Rodgers & Hammerstein's

NOW SHOWING — Peter Sellers, Peter O'Toole, Romy Schneider, Capucine, Paula Prentiss, and least but not last Woody Allen, and guest star Ursula Andress — What's New Pussycat? — Technicolor — STATE

VARSITY — NOW — "How to Stuff a Wild Bikini" — COLOR
HELP! THE BEATLES — WILL BE HERE THURSDAY

84th Drive-in Theatre — Ends Tonight Elvis Presley "Roustabout" Plus "Kissin Cousins" — TOMORROW
Lord Jim — EXPLODES ON THE SCREEN! — "Peter O'Toole is fascinating!" — N. Y. Herald Tribune — A film by Richard Brooks, A Columbia Picture, Filmed in Super Panavision 70, Technicolor

OPEN BOWLING summer special 3 games $1 — PLAY POOL ladies free with date — 16 Pool & Snooker Tables, Open 1 p.m. to midnight — Dial 434-9822 — SNOOKER BOWL No. 48th & Dudley

JOYO: NOW THRU WEDNESDAY — JERRY LEWIS PLAYS 7 WACKY ROLES! — THE FAMILY JEWELS — COLOR — Cartoon & News

STARVIEW OUTDOOR THEATER — TONIGHT! OPEN 7:00 SHOW AT 7:45 — VON RYAN'S EXPRESS — FRANK SINATRA TREVOR HOWARD — COLOR — PLUS FUN! — James Stewart, Dear Brigitte — COLOR

WEST O DRIVE-IN THEATRE — ENDS TONITE — Show at Open — some women can't help being what they are... KIM NOVAK LAURENCE HARVEY IN W. SOMERSET MAUGHAM'S OF HUMAN BONDAGE — AND — HONEYMOON HOTEL

TONIGHT DON'T MISS! "He Done Her Wrong" at The Gas Light 322 So. 9 thru August 28 — Curtain Time 8:30 P.M. Admission $1.50 — MELLERDRAMMERS Tues. thru Sat.

East Hills SUPPER CLUB — PROUDLY PRESENTS SHOWS AND DANCING BY THE IKE COLE TRIO — Coming Attractions: ★ CLYDE McCOY ★ EDDIE CASH ★ JOE DOWELL ★ JACKIE DAVIS — Members and their Guests Only

CLOSING DATE For Advertising in the YELLOW PAGES of the New Lincoln Telephone Directory is August 31, 1965 5:00 P.M.
The new Lincoln telephone directory will be going to press soon. Please let us know this week if you wish to make changes in or additions to your advertising in the Yellow Pages.
After August 31, directory listings (but not directory advertising) may be changed, inserted or deleted until the directory closes on October 8.
Your customers will find you easier and faster if you carry your name, products and services under all appropriate headings in the Yellow Pages. A directory representative will be glad to work out a productive low cost advertising program for you.
Call the Business Office, 435-4321, this week.
The Lincoln Telephone and Telegraph Company

Draft And Love Speed Young Men To Altar

By WESLEY G. PIPPERT
United Press International

Some young men are in a big rush to the altar these days. It's love, of course — and Viet Nam.

"Many of the young men bluntly admit that they are marrying to avoid the draft," an Allegheny County (Pa.) license clerk said. "Some say they feel the cause in Viet Nam is not worth fighting for."

In Philadelphia, Robert W. Costigan, first assistant clerk in charge of the marriage license bureau, said two young women telephoned and volunteered the information that they were moving up their wedding dates so their boy friends can avoid the draft.

Musician

"The draft?" asked John Danyo, 22, a musician in Detroit. "That's why I'm getting married."

In many courthouses across the land the number of marriage applications has soared since President Johnson made his draft step-up announcement July 28.

In New York City, clerk Herman Katz said his office has been asking young persons if they are getting married to avoid the draft.

"At first, some resent the question. But then, a lot say, 'Yes, I am,' " Katz said. More and more teen-agers are getting married, Katz said, and we think parents are pushing many into it "to preserve the family circle and keep them close by."

In Allegheny County, marriage applications have been averaging about 50 a week, the largest weekly average in 10 years. The day Johnson made his announcement, there were 29 applications. Two days later, there were 57 applications.

Up 50% In Salt Lake City

In Salt Lake City, marriage licenses were up 50% from a normal 20 to 25 a day to 40 a day. However, R. K. Thomas, chief of the license bureau, said it was too soon to tell whether there was a trend.

In Chicago, Joseph Jamrez, head clerk of the Cook County Marriage License Bureau, said 4,525 licenses were issued last month, compared to 4,090 a year earlier. He said there had not been an appreciable increase this month.

License bureaus in Minnesota's Twin Cities said a draft speedup and the Viet Nam crisis were the apparent causes of a 150 to 170% increase in applications in Minneapolis and 100% in St. Paul.

25% Of South Warned On Federal School Aid

Washington (AP)— One-fourth of the school districts in the South and border states were warned Monday they face loss of federal school aid unless they have desegregation plans accepted before the start of the next school year.

With back-to-class bells ready to jangle next month, 1,278 of the 5,135 school districts in the 17 states still have not submitted plans or have not had their submitted plans accepted.

However, the White House said there are 930 submitted plans still being processed and nearly all of these are from the South and border states.

Press Secretary Bill D. Moyers said President Johnson has told Secretary of Welfare John W. Gardner to have his Office of Education work round the clock to speed up the processing.

Gardner was directed also to alert school districts which have not yet complied with the 1964 Civil Rights Act.

It requires that all federal school funds, except the lunch program, be withheld from districts which do not submit acceptable plans for desegregation.

Moyers said Johnson considers the reports on compliance as "heartening and indicating substantial progress."

U.S. Catholics In Red Capital Get Chaplain

Worcester, Mass. (AP)—The Rev. Eugene V. LaPlante, 33, instructor in theology at Assumption College, was appointed Monday as chaplain for American Roman Catholics in Moscow.

Fr. LaPlante

The Very Rev. Armand H. Desautels, provincial superior of the Assumption Order, said Father LaPlante would leave within the week to replace the Rev. Joseph F. Richard, who has held the post since 1961.

In his new post in Moscow, Father LaPlante also will have the title of apostolic administrator of the U.S.S.R.

Father LaPlante, a native of North Dartmouth, Mass., was graduated from Assumption High School in 1950. He studied for two years at Assumption College, and a year at a novitiate in Quebec, before graduation from Assumption in 1955.

He was ordained in France in 1958 and received the degree of doctor of canon law in 1963 from the Lateran Pontifical University in Rome before becoming an instructor at Assumption.

Philosopher Protests

London (UPI) — British philosopher Lord Bertrand Russell protested in a letter to Prime Minister Harold Wilson the American bombing of dams in North Viet Nam.

Quakes Cause Little Damage

By The Associated Press

Earthquakes shook widely separated areas of the world Monday but caused little or no damage. Here is the picture:

Mexico City—A strong earthquake rocked Mexico City in early afternoon. The epicenter was placed in the Isthmus of Tehuantepec, about 340 miles to the southeast. Reported damage was confined to shifting of buildings.

Istanbul — A four-second tremor hit Gallipoli, scene of the illfated Allied expedition of World War I.

Athens—Cracks in some houses appeared after a four-second quake hit Alexandroupolis, 215 miles from Athens, and areas of northeastern Greece.

Tehran — A quake jolted an area 40 miles east of the Iranian capital. Little damage was reported.

Current Movies

Time Furnished by Theater
Times: a.m. light face; p.m. bold face

Lincoln

Varsity: 'How To Stuff A Wild Bikini', 1:38, 3:36, 5:32, 7:30, 9:28.

State: 'What's New Pussycat', 1:00, 3:00, 5:00, 7:00, 9:00.

Stuart: 'Sons Of Katie Elder', 1:35, 4:10, 6:50, 9:25.

Nebraska: 'Young Cassidy', 1:00, 5:00, 9:05. 'Unsinkable Molly Brown', 2:55, 6:58.

Joyo: 'The Family Jewels', 7:10, 9:10.

Starview: Cartoon, 7:45. 'Von Ryan's Express', 7:52. 'Dear Brigette', 10:09. Last Complete Show, 9:00.

West O: Cartoon, 7:45. 'Of Human Bondage', 7:59, 11:26. 'Honeymoon Hotel', 9:57.

84th & O: Cartoon, 7:50. 'Roustabout', 7:52. 'Kissin' Cousins', 9:43.

Omaha

Indian Hills: 'Greatest Story Ever Told', 2:00 and 8:00.
Cooper: 'My Fair Lady', 8:00.
Dundee: 'Sound Of Music', 2:00 and 8:00.

A CASE OF CALF LOVE

Two-year old James Bride of Monmouth, Ill., fell in love with this Hereford calf Monday while touring the Iowa State Fair with his father, Fred. Jimmy hugged the calf, then led it all around the beef cattle barn. Daddy Bride was hard-pressed to persuade his son to leave the calf and go look at other exhibits.

Water Chlorination OK Reversed In Beatrice

Southeast Nebraska Bureau

Beatrice—Controversy over the proposed chlorination of water flared up again as the city council backed down on its green light decision of two weeks ago.

In effect, the local lawmakers withdrew their authorization for the board of public works to proceed with plans on a $12,000 chlorination system. The switch came on Councilmen Millard Henderson's challenge of a 5-4 vote of the last meeting.

President Robert LaCroix had broken a 4-4 tie by casting a second affirmative vote as acting mayor in the absence of the regular mayor. City Attorney Anne Carstens, also absent from the last session, said Monday night that LaCroix should vote only once and only as a councilman.

Quoting statutes, the council president still contended that an acting mayor has the same voting right as the elected mayor. The decision was 5-1, however, thereby sidetracking chlorination at least for the time being.

The State Health Department had urged the installation as a preventive measure. No pollution has been found but it was explained that the possibility was increased by the expansion of the water system.

In other action, Police Chief Merl Hesser was authorized to purchase 19 new uniforms for the entire department at an estimated cost of $187 each. The new chief explained that the present uniforms are not identical.

Also authorized was the combining of meter repair and dog catcher position. A secretarial position also was created.

The Council also:

—Rejected $1,342 bid of Willet Trenching Company, only one received on sanitary sewer district 143. This was above engineer's estimate of $963.

—Accepted bid of Robertson Construction Company of Lincoln for $13,998 for tennis courts at Riverside Park.

—Approved appointment of Paul Boyer and Elmer Zimmerman to regular fire department.

—Tabled temporarily a proposal for storm sewers from 3rd & Grant to Indian Creek at estimated cost of $31,400.

—Voted to readvertise for bids on steel building for water department after revising engineer's estimate from $3,300 to $3,500. Previous bid of Boeckner Brothers of Fairbury was rejected as above engineer's estimate.

—Voted 5-2 to open 5th Street between Granville and Russell Avenues.

—Set Sept. 20 as date for equalization hearing on water main district 76, 78, and 80, and sanitary sewer district 135 and 138.

—Heard from local civil defense director that bids for siren warning system may be taken in September; estimated cost under $$4,500.

—Placed on first reading ordinance requiring survey stakes at corner of each block and stipulating other requirements prior to annexation of a new addition.

Omaha Attorney George De Lacy Succumbs At 79

Omaha (AP) — George De Lacy, 79-year-old Omaha attorney, died in an Omaha hospital Monday night. De Lacy, a member of a prominent Omaha legal firm, was elected president of the Nebraska Bar Association in 1943 and had also served as president of the Omaha Bar Association.

A daughter, Mrs. Eloise D. Joyce of Lincoln, survives. Mrs. De Lacy died several years ago.

De Lacy had been in ill health for about five years. He was a graduate of the University of Nebraska and practiced in Lincoln and at Atchison, Kan., before coming to Omaha.

He was born in Madison, Wis.

De Lacy, active in Republican Party politics and in Omaha civic affairs, had been the dean of Omaha trial lawyers for the past 15 years, dealing mainly in insurance and estate matters.

Portugal Imports Fish

Lisbon (AP)—Portuguese pride took a blow when the government announced that Portugal will have to import codfish, the national dish. The Portuguese claim a different way to prepare codfish for each day of the year and have one of the world's largest codfish fleets but the fishermen have been unable to fill demand.

National Student Congress Applauds Viet Nam Policy

Madison, Wis. (AP)—While 50 student demonstrators marched outside the hall, some 800 student delegates on the inside provided Vice President Hubert Humphrey Monday with shouted approval of the administration's Viet Nam policy.

"If they can show us how to get out of Viet Nam without the Communists getting in," Humphrey said in reference to the picket line, "we'll put the placards around here in the hall of fame—rather than the hall of shame."

His audience, delegates to the 18th National Student Congress at the University of Wisconsin, applauded that sally, and most of it stood and cheered when he added emphatically.

"We're not going to abandon Viet Nam."

'Get Out'

That was the vice president's only specific reference to the marchers carrying white-lettered black signs bearing the message, "Get out of Viet Nam," through whom he passed without pausing as he entered the Wisconsin Union theater on the campus.

But he bore down hard on the whole subject of demonstrations during his one hour and 40 minute speech, returning repeatedly to what he called the "obvious difference" between peaceful demonstration and "brutal, uncontrolled, destructive, hoodlumism and rioting."

"The right to be heard does not automatically include the right to be taken seriously," he said. "The latter depends entirely upon what is being said, not on how often and how loud.

Destroy Justice

"The wanton destruction of property gangsterism, arson and gunfire will only destroy the framework of justice and law we are laboring to build.

No responsible public official can condone violence in Los Angeles any more than in Mississippi."

About two dozen city policemen were stationed outside the theater. There were no incidents.

The demonstration was staged by the Student Peace Center and the Madison Committee to End the War in Viet Nam. A spokesman, Evan Stark, a University of Wisconsin graduate student in sociology, said he expected some of the delegates to walk out on Humphrey and join the picket line. That didn't occur.

Inside the theater, reaction to Humphrey's talk was markedly favorable.

Dig At U.S. Viet Policy Boomerangs On Shastri

New Delhi, India (AP)—Prime Minister Lal Bahadur Shastri's criticism of U.S. Policy in Viet Nam was used against him in Parliament Monday during debate on a no confidence motion against his government.

One of Shastris severest critics declared that what the government is doing in the Kashmir conflict contradicts what the prime minister says the United States should do in Viet Nam.

"We have needled our allies," declared M. R. Masani, leader of the rightist Swatantra Party.

Criticized Bombings

Shastri has crticized the United States for bombings in North Viet Nam designed to stop infiltration into South Viet Nam. In the Kashmir conflict, he has unleased the Indian army to limited attacks across the cease-fire line into Pakistani territory to stop infiltration by Pakistani irregulars.

Defense Minister Y. B. Chavan told Parliament the government has not ruled out further attacks across the crease-fire line. He said if it is necessary to carry the war against Pakistani guerrillas across the line, "I have no doubt that we will do that."

Masani said it was well the government had come to realize "a country's defense could not be limited to its borders."

Is Required

He added that sometimes retaliation is necessary for self defense and hitting the enemy on the other side of the frontier—as the United States is doing in Viet Nam—is required.

Shastri's opponents declared India's foreign policy had resulted in the nation's diplomatic isolation.

The no confidence motion against Shastri has little chance of succeeding because of the overwhelming majority his Congress Party holds in the lower house. Nevertheless, his opposition, left and right, used the motion—the fourth against Shastri in his 15 months as prime minister—to assail him on a wide variety of problems.

Today's Calendar

Tuesday

Keentime Dance, Antelope Pavilion, 8 p.m.
Mellerdrammers, 322 So. 9th, 8:30 p.m.
Alcoholics Anonymous, Cornhusker, 8 p.m.
Al-Anon Family, St. Paul Methodist, 8 p.m.
Management Conference, Nebraska Association of Nurserymen, Nebraska Center.
Sky show, Ralph Mueller Planetarium, 14th & U.
Workshop for Catholic School Principals, Nebraska Center.
Red Cross High School Youth Leadership Training Conference, Nebraska Center.
Lincoln Rotary, Cornhusker, noon.
Capital City Toastmasters, East Hills, 6:15 p.m.
SE Lions, College View Hall, 7 p.m.

TONIGHT DON'T MISS!
"He Done Her Wrong"
at
The Gas Light 322 So. 9
thru August 28
Curtain Time 8:30 P.M. Admission $1.50
MELLERDRAMMERS Tues. thru Sat.

East Hills SUPPER CLUB
PROUDLY PRESENTS SHOWS AND DANCING BY
THE IKE COLE TRIO
Coming Attractions:
★ CLYDE McCOY ★ EDDIE CASH ★ JOE DOWELL ★ JACKIE DAVIS
Members and their Guests Only

CLOSING DATE
For Advertising in the
YELLOW PAGES
of the New Lincoln Telephone Directory
is August 31, 1965
5:00 P.M.

The new Lincoln telephone directory will be going to press soon. Please let us know this week if you wish to make changes in or additions to your advertising in the Yellow Pages.

After August 31, directory listings (but not directory advertising) may be changed, inserted or deleted until the directory closes on October 8.

Your customers will find you easier and faster if you carry your name, products and services under all appropriate headings in the Yellow Pages. A directory representative will be glad to work out a productive low cost advertising program for you.

Call the Business Office, 435-4321, this week.

The Lincoln Telephone and Telegraph Company

Stuart 140 No. 13TH 432-1465
DOORS OPEN 12:45
PARAMOUNT PICTURES PRESENTS
JOHN WAYNE DEAN MARTIN
A HAL WALLIS PRODUCTION
THE SONS OF KATIE ELDER
TECHNICOLOR · PANAVISION

Nebraska 1144 "P" St. 432-3126
DOUBLE TREAT!
Rod Taylor
JOHN FORD'S
YOUNG CASSIDY
PLUS
the Unsinkable MOLLY BROWN
DEBBIE REYNOLDS
COLOR

IN OMAHA
THE COOPER Indian Hills CINERAMA THEATRE
GEORGE STEVENS
THE GREATEST STORY EVER TOLD
In Cinerama and Technicolor
Released by United Artists

Omaha Cooper 8 P.M.
MY FAIR LADY
WINNER OF 8 ACADEMY AWARDS including "Best Picture"

OMAHA DUNDEE 2 & 8 P.M.
THE SOUND OF MUSIC
starring JULIE ANDREWS
Academy Award Winner "Best Actress"
RODGERS — HAMMERSTEIN'S

NOW SHOWING
Peter Sellers Peter O'Toole
Romy Schneider Capucine Paula Prentiss
Woody Allen
and guest star Ursula Andress
What's New Pussycat?
TECHNICOLOR
STATE

VARSITY
NOW
"How to Stuff a WILD BIKINI"
in COLOR
HELP! THE BEATLES
WILL BE HERE THURSDAY

84th Drive-in Theatre
Ends Tonight
Elvis Presley "Roustabout"
Plus "Kissin Cousins"
TOMORROW
Lord Jim
EXPLODES ON THE SCREEN!
"Peter O'Toole is fascinating!" — N. Y. Herald Tribune
A Film by RICHARD BROOKS
A Columbia Picture
TECHNICOLOR

OPEN BOWLING
summer special 3 games $1
PLAY POOL
ladies free with date
16 Pool & Snooker Tables
Open 1 p.m. to midnight
Dial 434-9822
SNOOKER BOWL
No. 48th & Dudley

JOYO: NOW THRU WEDNESDAY
JERRY LEWIS
PLAYS 7 WACKY ROLES!
THE FAMILY JEWELS
COLOR
Cartoon & News

STARVIEW OUTDOOR THEATER
TONIGHT! OPEN 7:00 SHOW AT 7:45
VON RYAN'S EXPRESS
FRANK SINATRA TREVOR HOWARD
COLOR
PLUS FUN!
James Stewart
Dear Brigitte
COLOR

WEST O DRIVE-IN THEATRE
ENDS TONITE
Show at Open
some women can't help being what they are...
KIM NOVAK LAURENCE HARVEY
IN W. SOMERSET MAUGHAM'S
OF HUMAN BONDAGE
AND
HONEYMOON HOTEL
ROBERT GOULET NANCY KWAN ROBERT MORSE JILL St. JOHN

Council Orders 30 Sidewalk Districts To Build

The City Council Monday ordered in thirty of the top thirty-two priority sidewalk construction districts but removed two districts from the list after property owners protested during public hearings.

The resolution in effect gives property owners in the 30 districts 30 days in which to start sidewalk construction before the city acts.

Removed from the list were Calvert St., 27th to 33rd, ranked 27th in priority and Woods Blvd., Stockwell to Fiene, ranked 29th.

Most of the protests were voiced by mothers of school children who argued that other streets used as school routes were more in need of sidewalks than Woods Blvd.

Most prominently mentioned were 17th, 20th and 27th, mainly from Calvert north in the direction of Irving Jr. High School.

City Traffic Engineer Robert Holsinger promised further evaluation of the Woods Blvd. and Calvert St. districts, plus a lengthy look at 17th, 20th and 27th, before returning the remainder of the 100 top priority sidewalk list back to the council for further action.

Defends Method

Holsinger defended the method used by his department in evaluating the districts, saying that it was partially based on information received from PTA groups in schools throughout the city.

A few schools did not respond, he said, and some of the information may not have been complete.

The priority rating was also based on other pedestrian generators, including recreation areas and commercial centers. Emphasis was given to streets where no sidewalks have been constructed and to heavily traveled streets.

The 30 districts ordered in by the council:

Priority New	Old	Sidewalk District
1	4	Cotner Blvd: Leighton-Adams
2	26	63rd St.: Fremont-Adams
3	5	Normal Blvd.: 48th-56th
4	21	27th St.: Fair-Potter
5	33	14th St.: Dawes-Virginia
6	25	Cotner Blvd.: Fremont-Burlington
7	23	Leighton Ave.: 56th-Cotner
8	6	Sumner St.: 48th-52nd
9	17	14th St.: North of Judson-Belmont
10	20	Baldwin Ave.: 59th-62nd
11	29	70th St.: Leighton-Holdrege
12	29	56th St.: A-South
13	8	N. Hazelwood Dr.: Sycamore-Cottonwood
14	9	Sycamore Dr.: Mo. Pac. RR-N. Hazelwood
15	16	20th St.: Calvert-Burnham
16	2	Sandalwood Dr.: Sycamore-Driftwood
17	11	56th St.: South-Van Dorn
18	10	Orchard St.: 50th-51st
19	24	33rd St.: Calvert-Pioneers
20	30	Colfax Ave.: 52nd-Benton
21	32	Wilshire Blvd.: 48th-55th
22	22	Englewood Dr.: Aspen-Hazelwood
23	3	Valley Rd.: 48th-56th
24	7	Cottonwood Dr.: North Hazelwood-Sandalwood
25	19	33rd St.: Rouse-Normal
26	12	Cottonwood Dr.: A-Sandalwood
28	36	Francis St.: 52nd-54th
30	18	Judson St.: 58th-Touzalin
31	35	Lewis Ave.: Benton-Adams
32	15	71st St.: Kearney-Havelock

★ ★ ★ ★ ★ ★

Council Formally Adopts Budget

(Continued From Page 1)

appropriation of funds after the council has approved the budget is still a legislative matter and therefore requires action by the council.

Mayor Petersen, terming the debate "philosophical," commented that charter revisions have given administrative authority to the mayor.

Approve Request

The council approved the Lincoln Airport Authority request for a 1 mill levy for the operation of Lincoln Municipal Airport plus an additional 1-10th mill to be levied for aviation promotion, after hearing Rolland Harr, authority executive director, explain what the authority intends to do with funds raised from the 1-10th mill levy.

Harr said that the request **for 1-20th mill for promotion last year was "a mistake, in light of the announcement of the air base deactivation."**

He also told the council that out of the $8,100 spent for promotion in 1964-65, about $4,500 went for legal expenses incurred by participating in airline service cases affecting Lincoln, a practice he said would continue.

Harr said that additional money is needed to help find a solution to the deactivation problem, for meetings with airlines "to continue to upgrade service" to the city and for general and executive aviation promotion.

The result will be a substantial increase in aircraft operations, Harr said.

In other action, the council directed City Clerk Harold Springer to include the controversial ordinance providing for the annexation of land near 70th and Normal Blvd. for final reading on next week's agenda.

Request Made

Council members, who have maintained that the city would annex the area if any property owner within the tract requested it, said the matter would be decided next Monday because such a request has been made.

Absent from the meeting were vacationing Councilmen John Mason and Carroll Thompson.

Other business:

Ordinances, Final Reading

—Change of zone, Outlot A, Pounds Heights, from A-2 single family to D multiple dwelling, approved.

—Creating a water district, Park Blvd., South St. to the east line of Union Pacific Railroad right-of-way, approved.

—Creating a sewer district, Cornhusker Highway, Viola St. to 500 feet east of Viola, approved.

Second Reading

—Creating a paving district, 84th, between O and the south line extended of block 8, Wedgewood Manor 2nd addition.

—Authorizing call-back and overtime pay for fire department and police personnel.

—Cancelling the easement granted over certain lots in Rosemont 1st addition.

—Cancelling easements granted over certain lots in North Side Village.

—Amending the building code to allow expanding of area limitations for all occupancies outside the 1st and 2nd fire zone. Also allows separation by other than a fire wall under certain conditions.

—Change of zone from A-2 single family to K light industry, for property on West O and Burlington Ave., requested by Mary Helen Copple.

—Change of zone from A-1 single family dwelling to A-2 single family dwelling, 46th and LaSalle, requested by the Commonwealth Co.

—Change of zone from A-2 single family to G local business, Havelock Ave. between 69th and 70th, requested by Nash-Finch Co.

First Reading

—Authorizing the issuance of $2,800,000 general obligation city hall bonds.

—Authorizing the issuance of $2,200,000 special assessment revolving fund bonds, series of 1965.

—Amendment to allow transfer of vehicle registration without paying additional wheel tax whenever the name of a spouse is added to or deleted from the vehicle registration as long as one name remains the same.

—Amenfment to the land subdivision ordinance to allow bonds for sidewalk construction for a period of 4 years and not renewable except by council agreement.

—Changing name of East Steinway Road to Apache Trail (rules suspended, read twice).

—Change of zone from A-1 single family to A-2 single family, 56th and LaSalle.

Miscellaneous

—Resolution approving request of R.S. Proudfit Co. to replace west end of dock at 7th and O, passed.

—Resolution approving agreement between city and Salt Wahoo Watershed District defining areas of responsibility, passed.

—Resolution promising that the city will not use beds in the old Lincoln General Hospital for acute patient care following the completion and occupancy of the new building, passed. This is a prerequisite to acquiring Hill-Burton funds.

★ ★ ★

PRELIMINARY ANNEXATION STEPS TAKEN

Preliminary steps toward the annexation of the village of West Lincoln by the city have been taken by the City Council.

Monday the council passed a resolution ordering the city legal department to prepare an annexation ordinance and directed Mayor Dean Petersen to inform city departments involved to get ready with annexation procedures.

The date for annexation was set for Jan. 1, 1966, in accord with LB586, passed by the Legislature during the past session, which allows Lincoln to annex any incorporated area it completely surrounds after waiting 3 months following adjournment of the legislative session.

The council directed the departments "to take such action as is necessary to make possible an orderly annexation, merging and consolidation of the municipalities affected."

★ ★ ★

CAMPSITE ORDINANCE IS CHANGED

City Council members Monday agreed to changes in the city's campsite ordinance which will allow the development of a proposed 17-acre campsite near Superior St. and Interstate 180.

James Ager, acting director of Parks and recreation, said there are hopes that the campsite, to be leased by the city to private operators, will be ready for the next tourist season.

The council approved a proposed amendment to the ordinance which would call for a 2,500 square foot minimum area for each individual campsite instead of the present 3,000 square foot requirement.

The council also agreed to eliminate the 50 foot buffer strip now required between each campsite.

Councilman John Comstock said that present requirements are too rigid and that "you can't get enough sites out there (Superior St.) now so that it can be profitably operated."

A majority of the council agreed that the city would advertise for bidders to run the campsite, but indicated that the city should not be "necessarily committed to the low bidder."

Council members also agreed that there should be an appeal to the council on the termination section of the lease and that any sewage treatment system must be approved by the city.

★ ★ ★

City, County To Receive Bids On Building Bonds

Sealed bids for a total of $5 million dollars in general obligation bonds to finance the new City-County Building Complex will be received by city and county officials at 11 a.m. Tuesday.

In addition to bids for the $2.8 million in bonds for the city's share of the complex, the city will also receive bids for the purchase of $2.2 million special assessment revolving fund bonds.

The City Council will hold a special 2 p.m. meeting to consider the bids for both the city hall and special assessment bonds.

City Finance Director James Mallon told the council Monday that Moodys, an investors service, had given both issues a AA rating, with the comment that Lincoln's economy is "in good shape", despite the air base closing.

Petersen Will Accept Greetings From Sister City

Official greetings to this city from the mayor of Lincoln, England, will be received by Mayor Dean Petersen Tuesday.

Meeting with Mayor Petersen for a noon luncheon will be the Rev. John Hodgkinson, a resident of the British city but currently an exchange pastor at an Episcopal church in Des Moines.

Hodgkinson is one of several Lincoln, England, representatives who have visited here in the past few years.

Also expected to attend the luncheon are City Council members Mrs. Helen Boosalis and John Comstock.

★ ★ ★

Council Agrees To File Brief In Valuation Suit

The City Council Monday informally agreed to file a brief in connection with the county's proposed lawsuit concerning the State Board of Equalization action raising Lancaster urban valuations.

City Attorney Ralph Nelson said the city would probably support the county appeal as "a friend of the court", since the city is not directly concerned with the board's action.

Council members said they are concerned over the increases and want to let the court know about it.

Hodgman-Splain Mortuary

DIRECTORS

WAYNE W. REESE JOHN MASER Jr.

EARL H. CHRISTIANSEN JOHN B. LOVE

4040 A STREET LINCOLN, NEBRASKA

We Know What Not To Do

In funeral service, knowing what not to do is as essential as knowing what should be done. We step in wherever we're wanted or needed . . . we attend to scores of details . . . yet we never impose on the family's privacy.

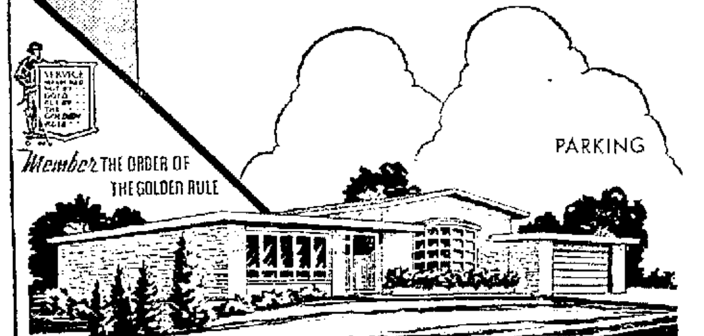

For over 100 years

bourbon men agree—C&G

Bourbon men haven't changed much in the past 100 years. Neither has C&G. Smooth, mellow C&G. Buy some tonight.

For over 100 years - bourbon men agree - C&G

STRAIGHT BOURBON WHISKEY, 86 PROOF, DISTRIBUTED BY McKESSON & ROBBINS INC., NEW YORK, N.Y. ©M&R 1965

JOURNAL-STAR WANT ADS BRING RESULTS—477-8902

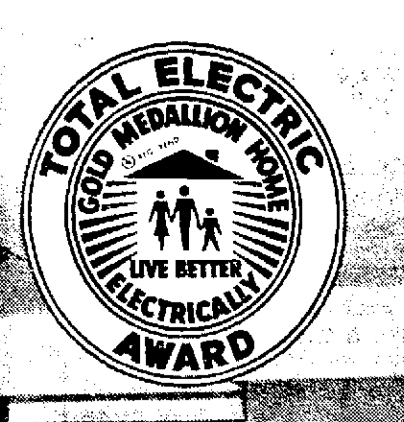

This family of seven discovers the joy, and the economy, of TOTAL ELECTRIC LIVING!

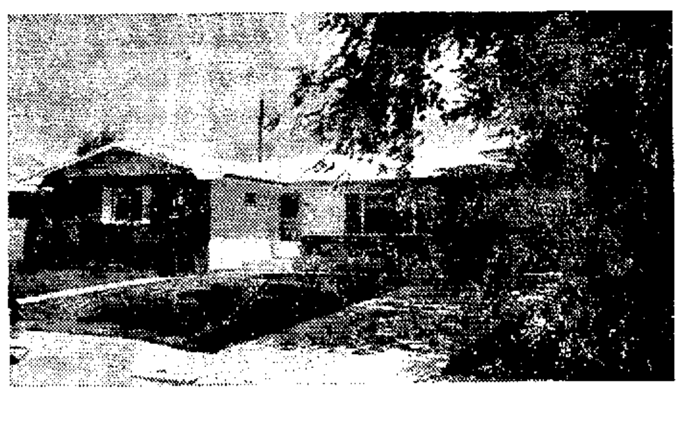

MR. AND MRS. WILLIAM A. CUMBOW moved into their Total Electric Home three years ago. Located on West Fifth Street in Valentine, Nebraska, it provides 3600 square feet of living space for them and their five children. "Three years is long enough to really know a house," Mr. Cumbow states. "We are very well satisfied with this Total Electric Home from both a cost and a comfort standpoint."

ELECTRIC HEAT provides clean, comfortable warmth all through the Cumbow's large Total Electric Home. They spend many of their leisure hours in the beautifully panelled basement recreation room. It has plenty of space for children, toys and games—and with Electric Heat, it is perfectly comfortable all through the long winter months.

"HOUSECLEANING IS AT A MINIMUM in our Total Electric Home," Mrs. Cumbow says. "I find no greasy film on walls or woodwork." This is possible because there are no burning fuels anywhere in the home—not in the kitchen or laundry, nor in the heating, air conditioning, or water heating.

PAY JUST ONE BILL for all your energy needs in a Total Electric Home!

During 1963 and 1964, the William Cumbows paid an average of *$48.30 per month for all their energy needs.* That one bill paid for heating, air conditioning, cooking, laundry, water heating, food freezing and refrigeration, ironing, sewing, radio, television and all the other small appliances used by this family of seven.

In 1965, they will pay an estimated *20% less* for electricity because their electrically-heated home qualifies for Consumers' new one-penny rate.

NEW LOW ELECTRIC HEAT RATE 1¢ per kilowatt hour

More Power to You!

CONSUMERS PUBLIC POWER DISTRICT

THERE'S NOTHING LIKE AN OLDS ROCKET V-8! BIG CHOICE! BIG BUYS!

Your Oldsmobile Dealer is now offering the best money-saving deals of the year!

JUMBO SAVINGS

PLUS EXTRA SAVINGS FROM NEW LOWER EXCISE TAX BASED ON MANUFACTURER'S SUGGESTED RETAIL PRICES!

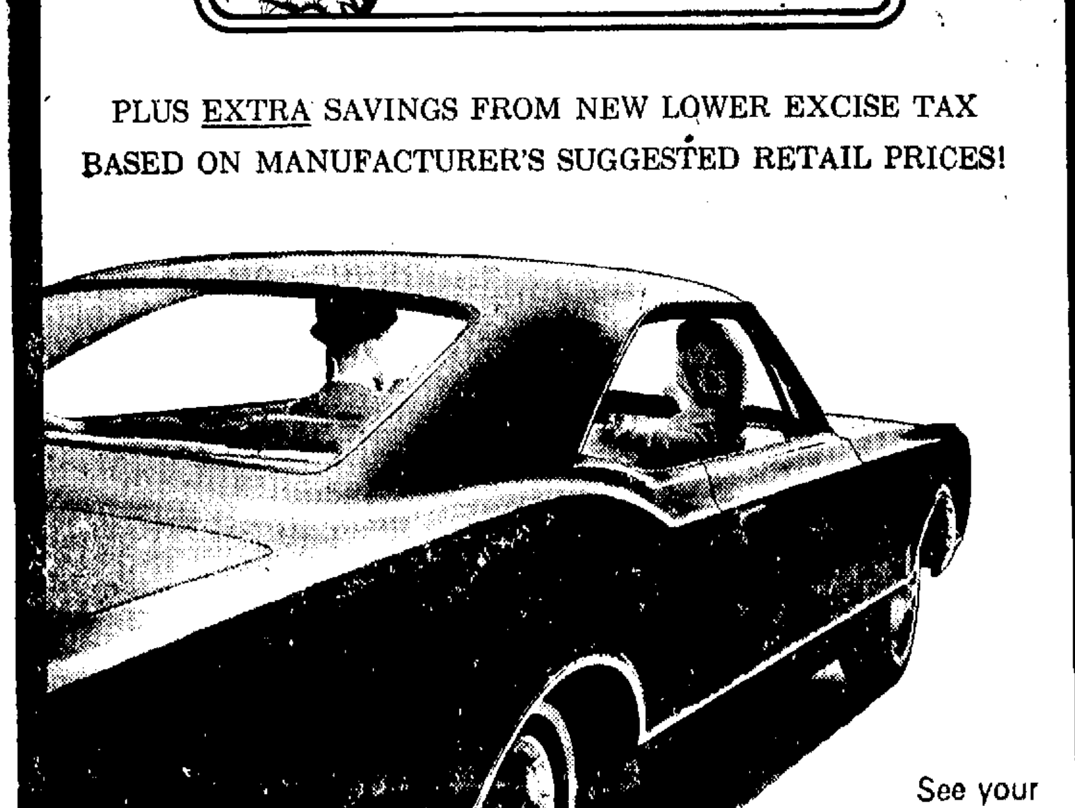

See your Oldsmobile Dealer!

Council Orders 30 Sidewalk Districts To Build

The City Council Monday ordered in thirty of the top thirty-two priority sidewalk construction districts but removed two districts from the list after property owners protested during public hearings.

The resolution in effect gives property owners in the 30 districts 30 days in which to start sidewalk construction before the city acts.

Removed from the list were Calvert St., 27th to 33rd, ranked 27th in priority and Woods Blvd., Stockwell to Fiene, ranked 29th.

Most of the protests were voiced by mothers of school children who argued that other streets used as school routes were more in need of sidewalks than Woods Blvd.

Most prominently mentioned were 17th, 20th and 27th, mainly from Calvert north in the direction of Irving Jr. High School.

City Traffic Engineer Robert Holsinger promised further evaluation of the Woods Blvd. and Calvert St. districts, plus a lengthy look at 17th, 20th and 27th, before returning the remainder of the 100 top priority sidewalk list back to the council for further action.

Defends Method

Holsinger defended the method used by his department in evaluating the districts, saying that it was partially based on information received from PTA groups in schools throughout the city.

A few schools did not respond, he said, and some of the information may not have been complete.

The priority rating was also based on other pedestrian generators, including recreation areas and commercial centers. Emphasis was given to streets where no sidewalks have been constructed and to heavily traveled streets.

The 30 districts ordered in by the council:

Priority New	Old	Sidewalk District
1	4	Cotner Blvd: Leighton-Adams
2	26	63rd St.: Fremont-Adams
3	5	Normal Blvd.: 48th-56th
4	21	27th St.: Fair-Potter
5	33	14th St.: Dawes-Virginia
6	25	Cotner Blvd.: Fremont-Burlington
7	23	Leighton Ave.: 56th-Cotner
8	6	Sumner St.: 48th-52nd
9	17	14th St.: North of Judson-Belmont
10	20	Baldwin Ave.: 59th-62nd
11	29	70th St.: Leighton-Holdrege
12	29	56th St.: A-South
13	8	N. Hazelwood Dr.: Sycamore-Cottonwood
14	9	Sycamore Dr.: Mo. Pac. RR-N. Hazelwood
15	16	20th St.: Calvert-Burnham
16	2	Sandalwood Dr.: Sycamore-Driftwood
17	11	56th St.: South-Van Dorn
18	10	Orchard St.: 50th-51st
19	24	33rd St.: Calvert-Pioneers
20	30	Colfax Ave.: 52nd-Benton
21	32	Wilshire Blvd.: 48th-55th
22	22	Englewood Dr.: Aspen-Hazelwood
23	3	Valley Rd.: 48th-56th
24	7	Cottonwood Dr.: North Hazelwood-Sandalwood
25	19	53rd St.: Roose-Normal
26	12	Cottonwood Dr.: A-Sandalwood
28	36	Francis St.: 52nd-56th
30	18	Judson St.: 58th-Touzalin
31	35	Lewis Ave.: Benton-Adams
32	15	71st St.: Kearney-Havelock

★ ★ ★ ★ ★ ★

Council Formally Adopts Budget

(Continued From Page 1)

appropriation of funds after the council has approved the budget is still a legislative matter and therefore requires action by the council.

Mayor Petersen, terming the debate "philosophical," commented that charter revisions have given administrative authority to the mayor.

Approve Request

The council approved the Lincoln Airport Authority request for a 1 mill levy for the operation of Lincoln Municipal Airport plus an additional 1-10th mill to be levied for aviation promotion, after hearing Rolland Harr, authority executive director, explain what the authority intends to do with funds raised from the 1-10th mill levy.

Harr said that the request for 1-20th mill for promotion last year was "a mistake, in light of the announcement of the air base deactivation."

He also told the council that out of the $8,100 spent for promotion in 1964-65, about $4,500 went for legal expenses incurred by participating in airline service cases affecting Lincoln, a practice he said would continue.

Harr said that additional money is needed to help find a solution to the deactivation problem, for meetings with airlines "to continue to upgrade service" to the city and for general and executive aviation promotion.

The result will be a substantial increase in aircraft operations, Harr said.

In other action, the council directed City Clerk Harold Springer to include the controversial ordinance providing for the annexation of land near 70th and Normal Blvd. for final reading on next week's agenda.

Request Made

Council members, who have maintained that the city would annex the area if any property owner within the tract requested it, said the matter would be decided next Monday because such a request has been made.

Absent from the meeting were vacationing Councilmen John Mason and Carroll Thompson.

Other business:

Ordinances, Final Reading

—Change of zone, Outlot A, Pounds Heights, from A-2 single family to D multiple dwelling, approved.

—Creating a water district, Park Blvd., South St. to the east line of Union Pacific Railroad right-of-way, approved.

—Creating a sewer district, Cornhusker Highway, Viola St. to 500 feet east of Viola, approved.

Second Reading

—Creating a paving district, 84th, between O and the south line extended of block 8, Wedgewood Manor 2nd addition.

—Authorizing call-back and overtime pay for fire department and police personnel.

—Cancelling the easement granted over certain lots in Rosemont 1st addition.

—Cancelling easements granted over certain lots in North Side Village.

—Amending the building code to allow expanding of area limitations for all occupancies outside the 1st and 2nd fire zone. Also allows separation by other than a fire wall under certain conditions.

—Change of zone from A-2 single family to K light industry, for property on West O and Burlington Ave., requested by Mary Helen Copple.

—Change of zone from A-1 single family dwelling to A-2 single family dwelling, 46th and LaSalle, requested by the Commonwealth Co.

—Change of zone from A-2 single family to G local business, Havelock Ave. between 69th and 70th, requested by Nash-Finch Co.

First Reading

—Authorizing the issuance of $2,800,000 general obligation city hall bonds.

—Authorizing the issuance of $2,200,000 special assessment revolving fund bonds, series of 1965.

—Amendment to allow transfer of vehicle registration without paying additional wheel tax whenever the name of a spouse is added to or deleted from the vehicle registration as long as one name remains the same.

—Amenfment to the land subdivision ordinance to allow bonds for sidewalk construction for a period of 4 years and not renewable except by council agreement.

—Changing name of East Steinway Road to Apache Trail (rules suspended, read twice).

—Change of zone from A-1 single family to A-2 single family, 56th and LaSalle.

Miscellaneous

—Resolution approving request of R.S. Proudfit Co. to replace west end of dock at 7th and O, passed.

—Resolution approving agreement between city and Salt Wahoo Watershed District defining areas of responsibility, passed.

—Resolution promising that the city will not use beds in the old Lincoln General Hospital for acute patient care following the completion and occupancy of the new building, passed. This is a prerequisite to acquiring Hill-Burton funds.

City, County To Receive Bids On Building Bonds

Sealed bids for a total of $5 million dollars in general obligation bonds to finance the new City-County Building Complex will be received by city and county officials at 11 a.m. Tuesday.

In addition to bids for the $2.8 million in bonds for the city's share of the complex, the city will also receive bids for the purchase of $2.2 million special assessment revolving fund bonds.

The City Council will hold a special 2 p.m. meeting to consider the bids for both the city hall and special assessment bonds.

City Finance Director James Mallon told the council Monday that Moodys, an investors service, had given both issues a AA rating, with the comment that Lincoln's economy is "in good shape", despite the air base closing.

★ ★ ★

PRELIMINARY ANNEXATION STEPS TAKEN

Preliminary steps toward the annexation of the village of West Lincoln by the city have been taken by the City Council.

Monday the council passed a resolution ordering the city legal department to prepare an annexation ordinance and directed Mayor Dean Petersen to inform city departments involved to get ready with annexation procedures.

The date for annexation was set for Jan. 1, 1966, in accord with LB586, passed by the Legislature during the past session, which allows Lincoln to annex any incorporated area it completely surrounds after waiting 3 months following adjournment of the legislative session.

The council directed the departments "to take such action as is necessary to make possible an orderly annexation, merging and consolidation of the municipalities affected."

★ ★ ★

CAMPSITE ORDINANCE IS CHANGED

City Council members Monday agreed to changes in the city's campsite ordinance which will allow the development of a proposed 17-acre campsite near Superior St. and Interstate 180.

James Ager, acting director of Parks and recreation, said there are hopes that the campsite, to be leased by the city to private operators, will be ready for the next tourist season.

The council approved a proposed amendment to the ordinance which would call for a 2,500 square foot minimum area for each individual campsite instead of the present 3,000 square foot requirement.

The council also agreed to eliminate the 50 foot buffer strip now required between each campsite.

Councilman John Comstock said that present requirements are too rigid and that "you can't get enough sites out there (Superior St.) now so that it can be profitably operated."

A majority of the council agreed that the city would advertise for bidders to run the campsite, but indicated that the city should not be "necessarily committed to the low bidder."

Council members also agreed that there should be an appeal to the council on the termination section of the lease and that any sewage treatment system must be approved by the city.

★ ★ ★

Petersen Will Accept Greetings From Sister City

Official greetings to this city from the mayor of Lincoln, England, will be received by Mayor Dean Petersen Tuesday.

Meeting with Mayor Petersen for a noon luncheon will be the Rev. John Hodgkinson, a resident of the British city but currently an exchange pastor at an Episcopal church in Des Moines.

Hodgkinson is one of several Lincoln, England, representatives who have visited here in the past few years.

Also expected to attend the luncheon are City Council members Mrs. Helen Boosalis and John Comstock.

★ ★ ★

Council Agrees To File Brief In Valuation Suit

The City Council Monday informally agreed to file a brief in connection with the county's proposed lawsuit concerning the State Board of Equalization action raising Lancaster urban valuations.

City Attorney Ralph Nelson said the city would probably support the county appeal as "a friend of the court", since the city is not directly concerned with the board's action.

Council members said they are concerned over the increases and want to let the court know about it.

Hodgman-Splain Mortuary

DIRECTORS

WAYNE W. REESE JOHN MASER Jr.

EARL H. CHRISTIANSEN JOHN B. LOVE

4040 A STREET LINCOLN, NEBRASKA

We Know What Not To Do

In funeral service, knowing what not to do is as essential as knowing what should be done. We step in wherever we're wanted or needed . . . we attend to scores of details . . . yet we never impose on the family's privacy.

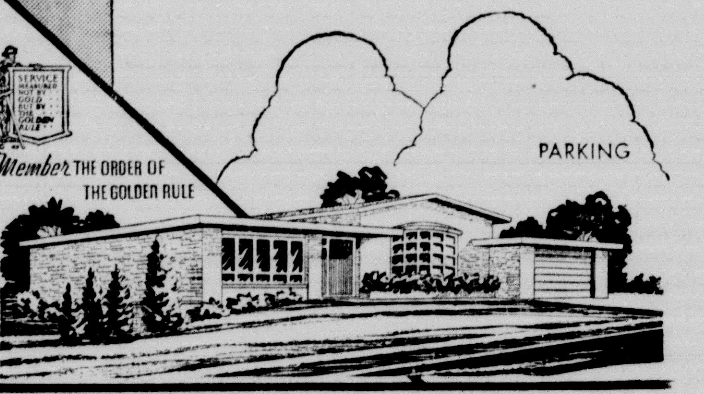

THERE'S NOTHING LIKE AN OLDS ROCKET V-8!

BIG CHOICE! BIG BUYS!

Your Oldsmobile Dealer is now offering the best money-saving deals of the year!

JUMBO SAVINGS

PLUS EXTRA SAVINGS FROM NEW LOWER EXCISE TAX BASED ON MANUFACTURER'S SUGGESTED RETAIL PRICES!

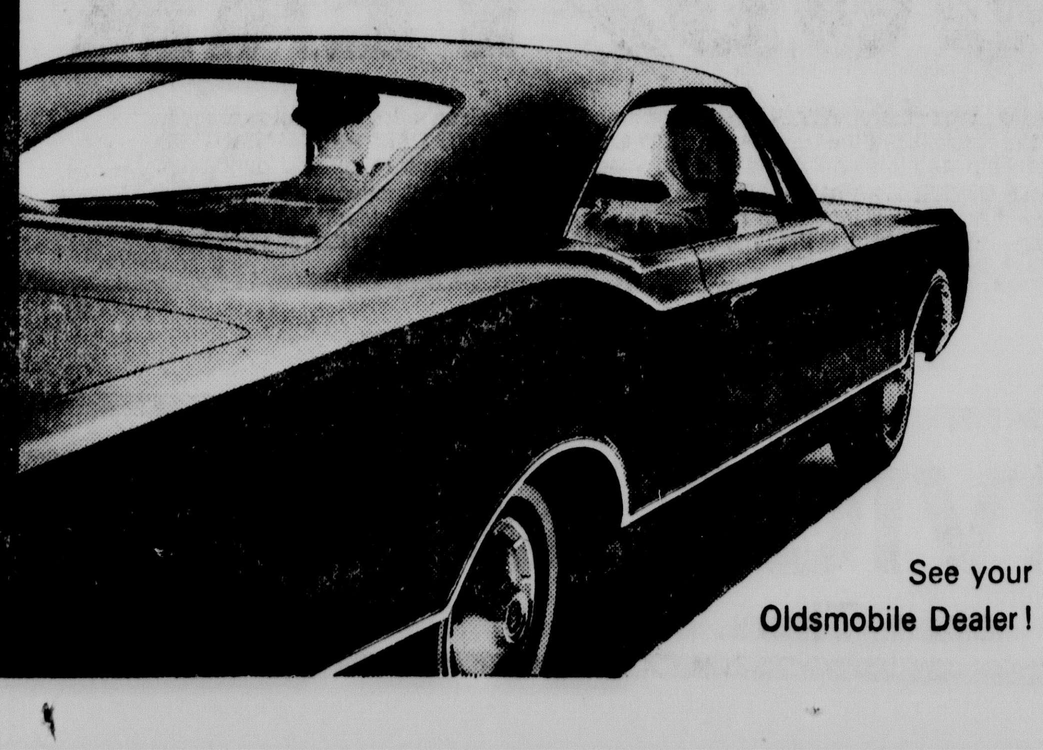

See your Oldsmobile Dealer!

For over 100 years

bourbon men agree—C&G

Bourbon men haven't changed much in the past 100 years. Neither has C&G. Smooth, mellow C&G. Buy some tonight.

For over 100 years - bourbon men agree - C&G

STRAIGHT BOURBON WHISKEY, 86 PROOF, DISTRIBUTED BY McKESSON & ROBBINS INC., NEW YORK, N.Y. ©McK & R, 1965

JOURNAL-STAR WANT ADS BRING RESULTS—477-8902

This family of seven discovers the joy, and the economy, of TOTAL ELECTRIC LIVING!

MR. AND MRS. WILLIAM A. CUMBOW moved into their Total Electric Home three years ago. Located on West Fifth Street in Valentine, Nebraska, it provides 3600 square feet of living space for them and their five children. "Three years is long enough to really know a house," Mr. Cumbow states. "We are very well satisfied with this Total Electric Home from both a cost and a comfort standpoint."

ELECTRIC HEAT provides clean, comfortable warmth all through the Cumbow's large Total Electric Home. They spend many of their leisure hours in the beautifully panelled basement recreation room. It has plenty of space for children, toys and games—and with Electric Heat, it is perfectly comfortable all through the long winter months.

"HOUSECLEANING IS AT A MINIMUM in our Total Electric Home," Mrs. Cumbow says. "I find no greasy film on walls or woodwork." This is possible because there are no burning fuels anywhere in the home—not in the kitchen or laundry, nor in the heating, air conditioning, or water heating.

PAY JUST ONE BILL for all your energy needs in a Total Electric Home!

During 1963 and 1964, the William Cumbows paid an average of *$48.30 per month for all their energy needs.* That one bill paid for heating, air conditioning, cooking, laundry, water heating, food freezing and refrigeration, ironing, sewing, radio, television and all the other small appliances used by this family of seven.

In 1965, they will pay an estimated *20% less* for electricity because their electrically-heated home qualifies for Consumers' new one-penny rate.

NEW LOW ELECTRIC HEAT RATE 1¢ per kilowatt hour

More Power to You!

CONSUMERS PUBLIC POWER DISTRICT

POSTCARD by Stan Delaplane

Man is constantly tinkering with Fate. ("That boy was not behind the door when the brains were passed out," said my grandma.)

So the other day we went down to the drug store and bought an electric toothbrush. This is the latest wizardry in letting the electric light company do your work for. And at $21.73 how can you lose?

A drug store is a wonderful place these enlightened days. Bathing caps. Liquor. Magazines. Paperbacks. Nail polish and nail polish remover — what a modern combination!

I can buy school supplies. Cigarettes plus filters to filter the cigarette out of them. Manicure kits. Kites (in season). Candy — and toothbrushes, regular or electric, to brush it out of your teeth.

In the back of the store, there is a man in a white coat. If you want a little, old prescription filled, he fills it. I used to just take an aspirin. But now I get a checkup twice yearly. And no medic can let you go without giving you something.

If he can't figure anything else, he puts you on tranquilizers. I am coiled as tight as a bedspring. But tranquil about it.

The toothbrush comes with a lot of attachments — my merry dentist recommended it.

"Massages the gums, too," he said. (I should give my gums a massage. What have they ever done for me?")

The toothbrush has green, pink, blue and yellow toothbrushes to fit into the electric slot. One for each member of the family. If I have any more family, somebody will have to go halvsies.

Anyway, we plugged her in. Pushed the button and — whirrrr. Felt funny on your teeth. But you don't have to do any work. Just hold it there.

The drugstores of my flaming youth did not have these wonderful things.

The pill-rolling parlors of those lilac-scented days sold horehound drops. Cubebs (which we smoked in hidden places).

The prescriptions came in powders. Folded in a piece of paper. They were mighty powerful. You could taste them all the way down. And for an hour afterward.

The drug stores had big bowls of violet or green water in the windows so you knew what kind of store you were going into.

I think they sold tooth brushes. But do-it-yourself brushes.

The prime equipment for teeth in our household was thread.

When my first teeth were loosening, grandma tied a piece of thread to the loosest. Then she — yanked!

There was another theory. You tied the thread to your tooth and the other end to a door knob. When somebody opened the door, it jerked the tooth out.

This called for heroes — standing there in shakes. Never knowing when the door would open — yank! But those were heroic times.

Well, the electric toothbrush lasted about a day. Everybody used it. Constantly. Never was there so much toothbrushing by so few so many times.

The next day, the brush was whirring. But the whirrer wasn't moving.

I took it back and we got another.

This time, not even the whirrer whirred after the first day.

We are now on Number Four toothbrush. And the druggist gives me little, sad looks when I come in.

I know we aren't doing anything wrong with the brush. The whirrer just hasn't enough whir in it to stand up against a toothbrushing family like I have.

"Pride goeth before destruction, and a haughty spirit before a fall," said my grandma. "Open your mouth!"

Distributed by The Chronicle Features

NU Tuition Pay Deadline Is Aug. 27

The deadline is August 27 for University of Nebraska students to pay tuition and fees for the fall semester, Lee Chatfield, associate dean of student affairs, said Monday.

Tuition and fee statements and class schedules were mailed to students Aug. 15. Students must pay the tuition and fees and return the registration form by Aug. 27 to retain class schedules now assigned, Chatfield said.

Classes for the fall semester begin Sept. 13. A convocation for new students will be held at 8:30 a.m. Sept. 10 in the Coliseum. Students who have applied for rooms in university residence halls may start moving in Sept. 8. The Abel Hall dormitory for men will be opened for the first time this fall.

A Stamp Collector? Then pictures and news of new and old Stamps in the "Sunday Journal and Star's" "Stamp News" column is a must.

Girl Says Will Marry Her Boyfriend's Killer

Tavistock, England (UPI) —Mavis Upton celebrated her 21st birthday by announcing she will marry Barry Tomkys, 26, who killed her former boyfriend.

Tomkys is serving life for the fatal shooting of David Shepherd, 18. The bride-to-be signed the wedding documents near Dartmoor prison, where her new fiance is confined.

tuesday only!
MINUTE MAID FROZEN
Orange Juice 5 6 oz. cans $1
IDEAL GROCERY & MARKET, 905 So. 27th

GOODYEAR PRE-LABOR DAY
SALE
★ SAVE ON TIRES FOR EVERY CAR ON THE ROAD!
★ CLOSE-OUTS! BUDGET TIRES! HIGH-PERFORMANCE TIRES!
GOODYEAR
★ BLACKWALLS, WHITEWALLS TUBELESS, TUBE-TYPE!
★ ALL BRAND NEW—ALL FINE GOODYEAR QUALITY!

CLOSING OUT OUR FAMOUS ALL-WEATHER TIRE

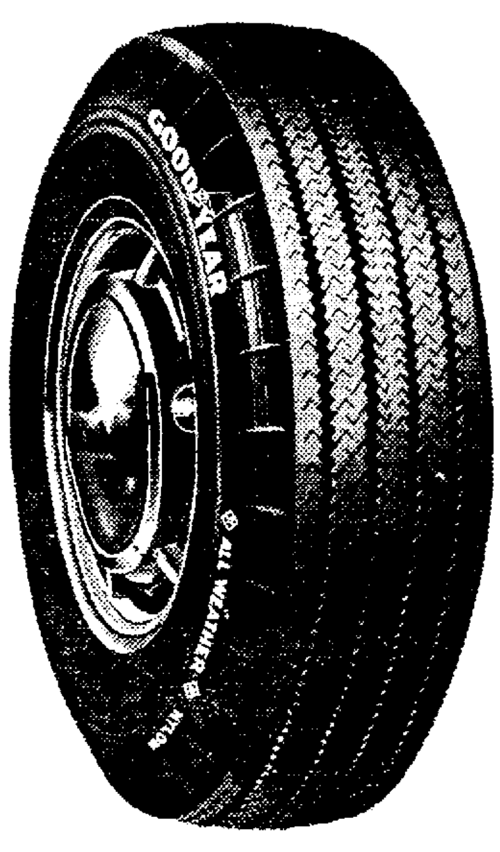

Sizes to fit practically all cars! Built with extra-mileage Tufsyn and 3-T Nylon!

AS LOW AS $11.95 6.00 x 13 tubeless blackwall, plus tax and old tire

WHITEWALLS ONLY $2.25 MORE!

Black Tubeless	Car	Price*
6.50 x 13	For Buick Special, Olds F-85, Corvair, Lancer, Valiant, Fairlane.	$12.95
7.50 x 14 7.75 x 14 6.70 x 15 7.75 x 15	For Chevrolet, Dodge, Ford, Plymouth, Mercury, Pontiac, Rambler, Studebaker, Willys.	$15.45
8.00 x 14 8.25 x 14 7.10 x 15 8.15 x 15	For Chrysler, DeSoto, Oldsmobile, Pontiac, Mercury, also many Station Wagons.	$17.50
8.50 x 14 8.55 x 14 7.60 x 15 8.45 x 15	For Edsel, DeSoto, Chrysler, Pontiac, Mercury, Oldsmobile.	$19.15
8.00/8.20 x 15 8.85/9.00 x 15	For Buick Electra, Cadillac, Oldsmobile, Packard, Chrysler, Lincoln.	$21.85

*Plus tax and old tire

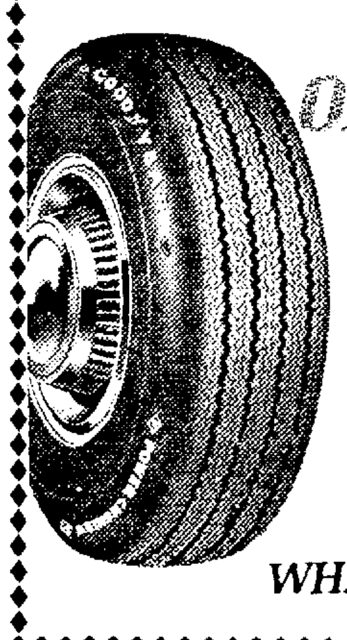

Our BRAND NEW Original Equipment Tire
GOODYEAR Power Cushion
PRICES START AT A LOW $19.95 6.00 x 13 tubeless blackwall, plus tax and old tire
same new tire that comes on all makes of the new 1965 cars! New wrap-around tread, new low profile! Finest new-car tire you can buy at any price!
WHITEWALLS AT SIMILAR LOW PRICES!

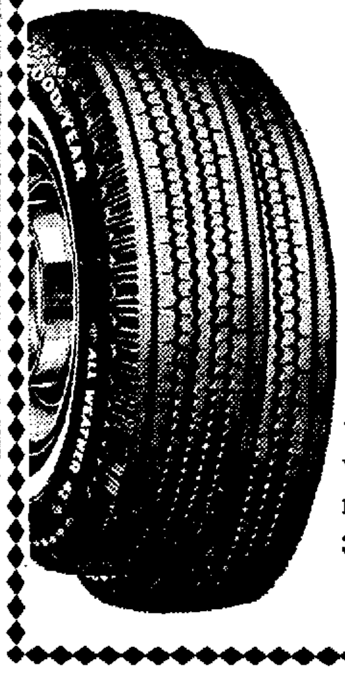

OUR LOWEST-PRICED NYLON TIRE! PRICED IN PAIRS TO SAVE YOU MONEY!
Goodyear All-Weather "42"
—the only low-priced tire with extra mileage Tufsyn rubber and extra-strong 3-T nylon cord!
NEW BLACKWALLS! 2 for $17 6.70 x 15 tube-type plus tax and 2 old tires
NEW WHITEWALLS! 2 for $2 6.70 x 15 tube-type plus tax and 2 old tires

GOODYEAR BRAKE SPECIAL!
All this for less than the cost of an ordinary brake adjustment!
- All wheels removed, brakes adjusted at each wheel
- Front wheel bearings cleaned and repacked
- Grease seals inspected for leakage
- Heavy duty brake fluid added—and tested

$1.19 ANY U.S. CAR
Includes Complete Safety Check. Get your 1965 Safety-Check Sticker—FREE

NO MONEY DOWN! FREE MOUNTING! "No Limit" Guarantee!
GO GO GOODYEAR

GOODYEAR TIRES
GOODYEAR SERVICE STORE
1918 "O" FREE PARKING open Thurs. Eve. 432-6521

AUTOMATIC WATER SOFTENERS
$350.00 INSTALLED
- LIFETIME TANK GUARANTEE
- CAPACITY FOR 12 PERSONS— HOT & COLD INSTALLATION ON CITY WATER
- RENTAL PURCHASE OPTION

CALL & SAY
HEY CULLIGAN MAN!
477-3373

POSTCARD by Stan Delaplane

Man is constantly tinkering with Fate. ("That boy was not behind the door when the brains were passed out," said my grandma.)

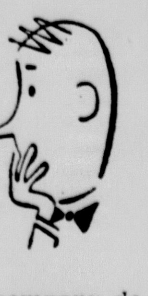

So the other day we went down to the drug store and bought an electric toothbrush. This is the latest wizardry in letting the electric light company do your work for. And at $21.73 how can you lose?

☆ ☆ ☆

A drug store is a wonderful place these enlightened days. Bathing caps. Liquor. Magazines. Paperbacks. Nail polish and nail polish remover — what a modern combination!

I can buy school supplies. Cigarettes plus filters to filter the cigarette out of them. Manicure kits. Kites (in season). Candy — and toothbrushes, regular or electric, to brush it out of your teeth.

In the back of the store, there is a man in a white coat. If you want a little, old prescription filled, he fills it. I used to just take an aspirin. But now I get a checkup twice yearly. And no medic can let you go without giving you something.

If he can't figure anything else, he puts you on tranquilizers. I am coiled as tight as a bedspring. But tranquil about it.

☆ ☆ ☆

The toothbrush comes with a lot of attachments — my merry dentist recommended it.

"Massages the gums, too," he said. (I should give my gums a massage. What have they ever done for me?")

The toothbrush has green, pink, blue and yellow toothbrushes to fit into the electric slot. One for each member of the family. If I have any more family, somebody will have to go halvsies.

Anyway, we plugged her in. Pushed the button and — whirrrr. Felt funny on your teeth. But you don't have to do any work. Just hold it there.

☆ ☆ ☆

The drugstores of my flaming youth did not have these wonderful things.

The pill-rolling parlors of those lilac-scented days sold horehound drops. Cubebs (which we smoked in hidden places).

The prescriptions came in powders. Folded in a piece of paper. They were mighty powerful. You could taste them all the way down. And for an hour afterward.

The drug stores had big bowls of violet or green water in the windows so you knew what kind of store you were going into.

I think they sold tooth brushes. But do-it-yourself brushes.

The prime equipment for teeth in our household was thread.

When my first teeth were loosening, grandma tied a piece of thread to the loosest. Then she — yanked!

There was another theory. You tied the thread to your tooth and the other end to a door knob. When somebody opened the door, it jerked the tooth out.

This called for heroes — standing there in shakes. Never knowing when the door would open — yank! But those were heroic times.

☆ ☆ ☆

Well, the electric toothbrush lasted about a day. Everybody used it. Constantly. Never was there so much toothbrushing by so few so many times.

The next day, the brush was whirring. But the whirrer wasn't moving.

I took it back and we got another.

This time, not even the whirrer whirred after the first day.

☆ ☆ ☆

We are now on Number Four toothbrush. And the druggist gives me little, sad looks when I come in.

I know we aren't doing anything wrong with the brush. The whirrer just hasn't enough whir in it to stand up against a toothbrushing family like I have.

"Pride goeth before destruction, and a haughty spirit before a fall," said my grandma. "Open your mouth!"

Distributed by The Chronicle Features

NU Tuition Pay Deadline Is Aug. 27

The deadline is August 27 for University of Nebraska students to pay tuition and fees for the fall semester, Lee Chatfield, associate dean of student affairs, said Monday.

Tuition and fee statements and class schedules were mailed to students Aug. 15. Students must pay the tuition and fees and return the registration form by Aug. 27 to retain class schedules now assigned, Chatfield said.

Classes for the fall semester begin Sept. 13. A convocation for new students will be held at 8:30 a.m. Sept. 10 in the Coliseum. Students who have applied for rooms in university residence halls may start moving in Sept. 8. The Abel Hall dormitory for men will be opened for the first time this fall.

A Stamp Collector? Then pictures and news of new and old Stamps in the "Sunday Journa and Star's" "Stamp News" column is a must.

Girl Says Will Marry Her Boyfriend's Killer

Tavistock, England (UPI) —Mavis Upton celebrated her 21st birthday by announcing she will marry Barry Tomkys, 26, who killed her former boyfriend.

Tomkys is serving life for the fatal shooting of David Shepherd, 18. The bride-to-be signed the wedding documents near Dartmoor prison, where her new fiance is confined.

tuesday only!
MINUTE MAID FROZEN
Orange Juice 5 6 oz. cans $1
IDEAL GROCERY & MARKET, 905 So. 27th

GOODYEAR PRE-LABOR DAY

SALE

★ SAVE ON TIRES FOR EVERY CAR ON THE ROAD!
★ CLOSE-OUTS! BUDGET TIRES! HIGH-PERFORMANCE TIRES!

GOODYEAR

★ BLACKWALLS, WHITEWALLS, TUBELESS, TUBE-TYPE!
★ ALL BRAND NEW—ALL FINE GOODYEAR QUALITY!

CLOSING OUT OUR FAMOUS ALL-WEATHER TIRE

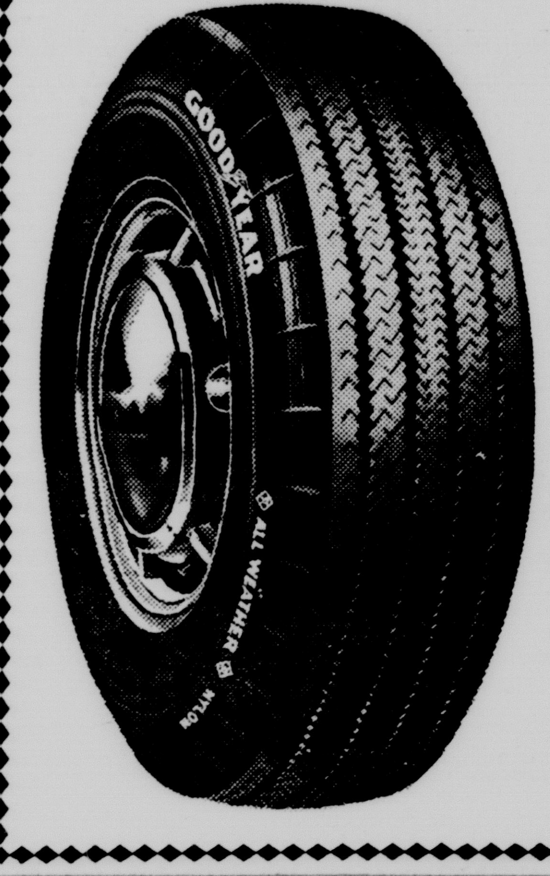

AS LOW AS $11.95 6.00 x 13 tubeless blackwall, plus tax and old tire

Sizes to fit practically all cars! Built with extra-mileage Tufsyn and 3-T Nylon!

WHITEWALLS ONLY $2.25 MORE!

Black Tubeless	Car	Price*
6.50 x 13	For Buick Special, Olds F-85, Corvair, Lancer, Valiant, Fairlane.	$12.95
7.50 x 14 7.75 x 14 6.70 x 15 7.75 x 15	For Chevrolet, Dodge, Ford, Plymouth, Mercury, Pontiac, Rambler, Studebaker, Willys.	$15.45
8.00 x 14 8.25 x 14 7.10 x 15 8.15 x 15	For Chrysler, DeSoto, Oldsmobile, Pontiac, Mercury, also many Station Wagons.	$17.50
8.50 x 14 8.55 x 14 7.60 x 15 8.45 x 15	For Edsel, DeSoto, Chrysler, Pontiac, Mercury, Oldsmobile.	$19.15
8.00/8.20 x 15 8.85/9.00 x 15	For Buick Electra, Cadillac, Oldsmobile, Packard, Chrysler, Lincoln.	$21.85

*Plus tax and old tire

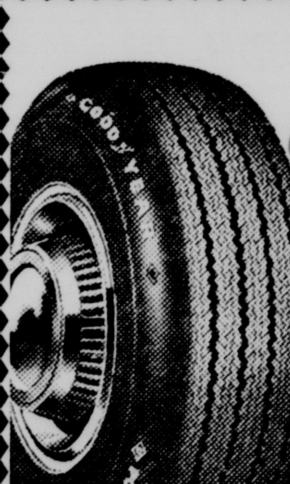

Our BRAND NEW Original Equipment Tire

GOODYEAR Power Cushion

same new tire that comes on all makes of the new 1965 cars! New wrap-around tread, new low profile! Finest new-car tire you can buy at any price!

PRICES START AT A LOW $19.95 6.00 x 13 tubeless blackwall, plus tax and old tire

WHITEWALLS AT SIMILAR LOW PRICES!

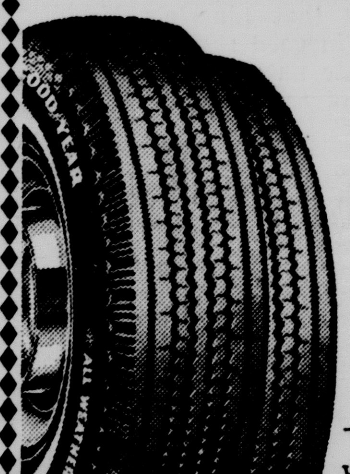

OUR LOWEST-PRICED NYLON TIRE! PRICED IN PAIRS TO SAVE YOU MONEY!

Goodyear All-Weather "42"

—the only low-priced tire with extra mileage Tufsyn rubber and extra-strong 3-T nylon cord!

NEW BLACKWALLS! 2 for $17 6.70 x 15 tube-type plus tax and 2 old tires

NEW WHITEWALLS! 2 for $22 6.70 x 15 tube-type plus tax and 2 old tires

GOODYEAR BRAKE SPECIAL!

All this for less than the cost of an ordinary brake adjustment!

- All wheels removed, brakes adjusted at each wheel
- Front wheel bearings cleaned and repacked
- Grease seals inspected for leakage
- Heavy duty brake fluid added—and tested

$1.19 ANY U.S. CAR

Includes Complete Safety Check. Get your 1965 Safety-Check Sticker—FREE

NO MONEY DOWN! FREE MOUNTING! "No Limit" Guarantee!

Go Go GOODYEAR

GOODYEAR TIRES

GOODYEAR SERVICE STORE

1918 "O" FREE PARKING open Thurs. Eve. 432-6521

AUTOMATIC WATER SOFTENERS

$350.00 INSTALLED

- LIFETIME TANK GUARANTEE
- CAPACITY FOR 12 PERSONS—HOT & COLD INSTALLATION ON CITY WATER
- RENTAL PURCHASE OPTION

CALL & SAY

HEY CULLIGAN MAN!

477-3373

Nuclear Voice Claimed For Germany By Erhard Party

. . . WOULD BE IN RATIO TO FEDERAL REPUBLIC CONTRIBUTION TO ATLANTIC ALLIANCE

Bonn, Germany (AP) — Chancellor Ludwig Erhard's Christian Democratic Party claimed for West Germany Monday a voice in nuclear striking power to correspond with its contribution to Atlantic defense.

West Germany's 400,000 troops make up the biggest force in Western Europe. They are entirely under command of the North Atlantic Treaty Organization (NATO).

"Considering the German defense contribution and Germany's situation, a corresponding say in questions relating to atomic weapons must not be withheld from the federal republic," a statement issued by the party presidium aid.

It was a blunt reminder that this country is second only to the United States in its contribution to NATO.

The presidium huddled behind closed doors for three hours. The meeting followed a stormy political weekend. Trouble started when former Chancellor Konrad Adenauer denounced as "monstrous" Washington's plan for nuclear arms control.

Middle Of Campaign

Adenauer's blast came in the midst of the campaign for the Sept. 19 elections for parliament.

Adenauer brought West Germany into NATO and is chairman of the Christian Democratic Party. He said America's proposal at the Geneva disarmament conference was at odds with the interests of West Germany and eventually would turn Western Europe over to the Russians.

Last week, Erhard's spokesman gave cautious praise to the U.S. plan. The draft treaty would have kept nuclear weapons from the sole control of any nation beyond those now in possession of atomic arms.

Door Open To MLF

It left the door open for the creation of a multilateral nuclear force. West Germany is NATO's strongest—and almost sole—supporter of such an international force.

The Russians, opposed to any nuclear weapons for Germany rejected the proposal.

The West Germans say they are not interested in possessing nuclear arms. But, being directly threatened by East bloc missiles, they say they have a right to participate in the planning and targeting of the NATO deterrent.

After the presidium had patched up the Christian Democrats' nuclear rift, a government spokesman said the government did not share the view that the U.S. proposal would be a strategic sellout.

★ ★ ★ ★ ★

Chinese-Ruled Tibet Slated To Be Autonomous Region

Tokyo (AP)—Communist Chinese-ruled Tibet will become an autonomous region on Sept. 1 Peking's New China News Agency said Monday. A broadcast heard here said this was decided at a plenary meeting of China's state council.

The Himalayan country accepted suzerainty of the Chinese Communist regime under a pact signed May 23, 1951.

The broadcast gave this account:

"After discussing a report on the subject presented by the preparatory committee for the Tibet Autonomous Region, the state council agreed that the first session of the first people's congress of the Tibet Autonomous Region should take place on Sept 1, 1965, and formally set up the Autonomous Region of Tibet. This proposal will be submitted for ratification to the standing committee of the national people's congress."

Mother Kills 3

Decatur, Ga. (AP) — Police said a young mother shot her three small daughters to death then wounded herself twice in an unsuccessful suicide attempt.

OFFER EXPIRES AUGUST 31st, 1965

WILL YOU DO US A FAVOR?

For your kindness you will receive a $50 dance course for only $5.00

Here are 20 benefits our students claim they derive from dancing. Which 6 would have the greatest influence in persuading you to enroll? Please read the 20 statements made by our students before checking off 6 of them.

This is your chance to enroll for an Introductory Dance Course for just $5.00.

1. I became more popular
2. I was able to relax more
3. I gained self confidence
4. I learned the newest dances—Watusi and Frug
5. Dancing became fun
6. I overcame my inferiority complex
7. I gained all-around poise
8. I lost weight—dancing was just the exercise I needed
9. I felt better physically
10. I went to more parties
11. I learned so quickly
12. I stopped being bored, overcame my timidity at parties
13. It was so easy to learn
14. I was less introverted
15. I enjoyed the free student-teacher parties
16. I broadened my circle of acquaintances
17. I learned to follow anyone
18. I enjoyed dancing with many different partners
19. There was only one basic step to learn
20. I met people of my own age

Even if you've never danced before, you can go dancing after a few hours when you put yourself in the hands of an Arthur Murray Studio teacher. You'll gain poise, develop your personality as you make new friends.

ARTHUR MURRAY DANCE STUDIOS
Licensee, Lincoln Studios, Ltd.
312 South 12th Street, Lincoln 432-3251

I am indicating below the six reasons which would influence me to take dancing lessons. I understand this will entitle me to a certificate for a complete $50 course for just $5.00.
Here are my answers:

__ __ __ __ __ __
1 2 3 4 5 6

Please mail certificate to:
Name . . . .
Address . . . .
City . . State Tel. No. . .
Present Students Not Eligible, Adults Only

Cigar-Puffing Chancellor's Car Quips Please Crowds

Bonn, Germany (AP)—In car-conscious Germany, the subject was sure to stir the crowd's interest:

"The Socialists complain about a traffic chaos and charge us with being responsible for it," Chancellor Ludwig Erhard told the rally on a picturesque, small-town square.

"Well," he addel, "if the Socialists had been in power we would not have jammed roads now because there would be many fewer cars."

It is one of the standard quips in the campaign repertory of the 68-year-old Christian Democratic leader who is fighting for re-election Sept. 19.

Always Gets Applause

It is also one of the few remarks that invariably provokes speech-stopping applause.

Erhard is a sturdy campaigner but not necessarily a crowd thriller. In what is supposed to be the closest election race ever fought in West Germany, he relies on the homey, cigar-puffing image of the "father of the economic miracle" rather than on oratorical fireworks.

Although his party's edge is probably narrower than ever since it took control 16 years ago, Erhard is still in front position in personal popularity polls.

The Christian Democratic campaign has been keyed to that fact. Erhard has scheduled more than 50 rallies.

Up to 18 and more K's (staff jargon for Kundebungen or pronouncements) are crammed into a normal Erhard campaign day. They range from K-zero—a few words with a flower-carrying girl stopping the chancellor's motorcade—to K-four, a mass rally with a speech lasting more than an hour.

Foreign policy is bipartisan so Erhard can talk about cars, homes, roadbuilding, "dust-covered Socialism" and about the "entire world admiring the achievements of the German people."

His pet subject is the "formed society" which he envisages for a future Germany—a society in which people "live together in harmony and order and without conflicting group interests."

Most of his audience evidently do not grasp the idea, but they get a notion that something new is afoot. afoot.

Erhard seldom changes the level of his throaty, Bavarian-accented voice. Sometimes his speech is more like a monotonous, professorial lecture. His quips lack the stinging irony of his predecessor, Konrad Adenauer.

Long Car Stirs Talk

His speeches stir less discussion than the extra-long $20,000 Mercedes which he uses on whistle-stop tours when not traveling in his luxurious special train.

From the train, connected with the Bonn capital via radioteletype and phone, he also continues his government business. He is in Bonn for one or two days a week to attend cabinet meetings.

An aide asked Erhard one evening what he thought about opposition posters along the campaign route and about the heckling at one of his rallies.

"Why I haven't seen any posters," he said. "And I haven't heard any hecklers, either."

Silverless Quarters Are Minted

Philadelphia (AP)—The silver quarter began going the way of the Indian-head penny Monday as the Philadelphia Mint stamped the first of the nation's new no-silver 25-cent pieces.

The new quarter is a "sandwich," with faces composed of the same copper-nickel alloy now used in the five-cent piece, plus a core of pure copper.

The old quarter was 90% silver and had a metallic value of about 24 cents. The new, without silver, has a metallic worth of about one cent, said Assistant Secretary of the Treasury Robert A. Wallace, on hand for the start of production.

Still 25 cents

But Miss Eva Adams, director of the mint, made it clear that the new quarter's monetary value is just the same as the old one: 25 cents. American.

Soon to be minted are a similar sandwich-type dime containing no silver, and a half-dollar with a reduced amount of silver.

Wallace said the introduction of the new coins caps a two-year drive by the Treasury Department.

Exhausted In 3 Years

"Had Congress not authorized the new material," he said, "treasury stocks of silver would have been exhausted in less than three years."

The sandwich composition was chosen, Wallace said, to give the new coins the electrical properties they will need to work in the nation's 12 million coin-operated vending machines.

Some silver quarter will continue in production temporarily, to meet the general need for coins. They will be gradually discontinued as the new ones are circulated.

Bottle Cap Is Fatal

Oskaloosa, Iowa (AP)—Leslie Ladene Jones, 11-month-old daughter of Mr. and Mrs. Edgar Jones of Oskaloosa, died after undergoing treatment for removal of a bottle cap which she had swallowed.

We can help almost everyone ... we do it, every day!

VACATION LOANS

STATE SECURITIES

• 132 So. 13th 477-4444 Just half-block south of 13th & O •

WE'LL MAKE YOUR SEWING MACHINE FEEL YOUNG AGAIN!

SINGER will TUNE UP your sewing machine for only $3.75 ANY MAKE OR MODEL in your own home!

Let a SINGER expert put new life in your sewing machine... right in your own home!

If in-shop repairs are needed, you'll get an accurate estimate for your approval, and SINGER will lend you a courtesy machine—FREE—while yours is in the shop! So call us today! We'll make your machine sew young!

7 POINT IN-HOME TUNE-UP

1. Adjust, balance tensions.
2. Adjust fabric handling mechanism.
3. Clean machine and de-lint thread handling mechanism.
4. Adjust belt tension.
5. Check wiring for safety.
6. Lubricate machine.
7. Inspect and lubricate motor.

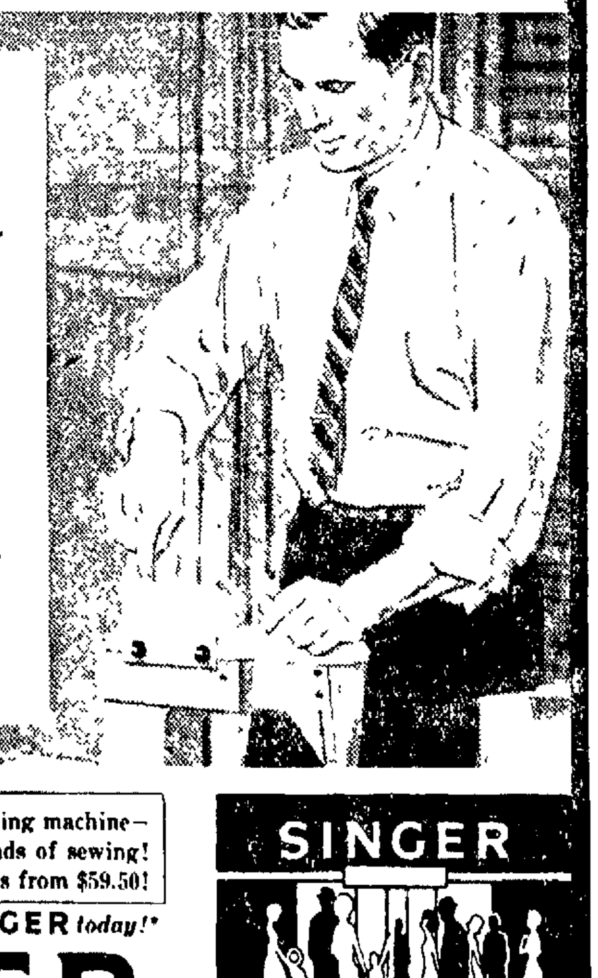

See the newest TOUCH & SEW* sewing machine—the only machine that does all 3 kinds of sewing! Other new SINGER* sewing machines from $59.50!

What's new for tomorrow is at SINGER *today!**

SINGER

Lincoln, Nebr. 1112 "O" St. 432-6537

Beatrice, Nebr. 502 Court St. CA 3-4228

* A Trademark of THE SINGER COMPANY

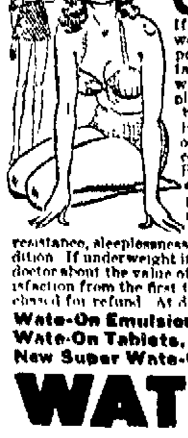

DON'T BE **SKINNY**

If skinny thin and underweight because of poor appetite or poor eating habits take Wate-On. It's rich in weight building calories plus vitamins minerals and body building nutrients. Hospital tested. Fast gains of weight of up to 15 pounds reported. No overeating. Helps make bustline, legs, arms, cheeks, fill out, helps put flesh on skinny figures all over body the same way. Helps fight fatigue, low resistance, sleeplessness due to underweight condition. If underweight is due to disease, ask your doctor about the value of Wate-On for you. Satisfaction from the first trial or return where purchased for refund. At druggists everywhere.

Wate-On Emulsion, pint . . . $3.00
Wate-On Tablets, (96) 3.00
New Super Wate-On, 16 oz. . 3.98

WATE-ON

Penneys ALWAYS FIRST QUALITY

SHOP AT HOME
DIAL 432-8548, ext. 229

we bring samples! free estimate! free consultation! no obligation!

COLOR MAKES A ROOM!

Choose from 38 fashion shades . . . 3 handsome styles in Du Pont "501" nylon pile carpeting — comes completely installed with padding!

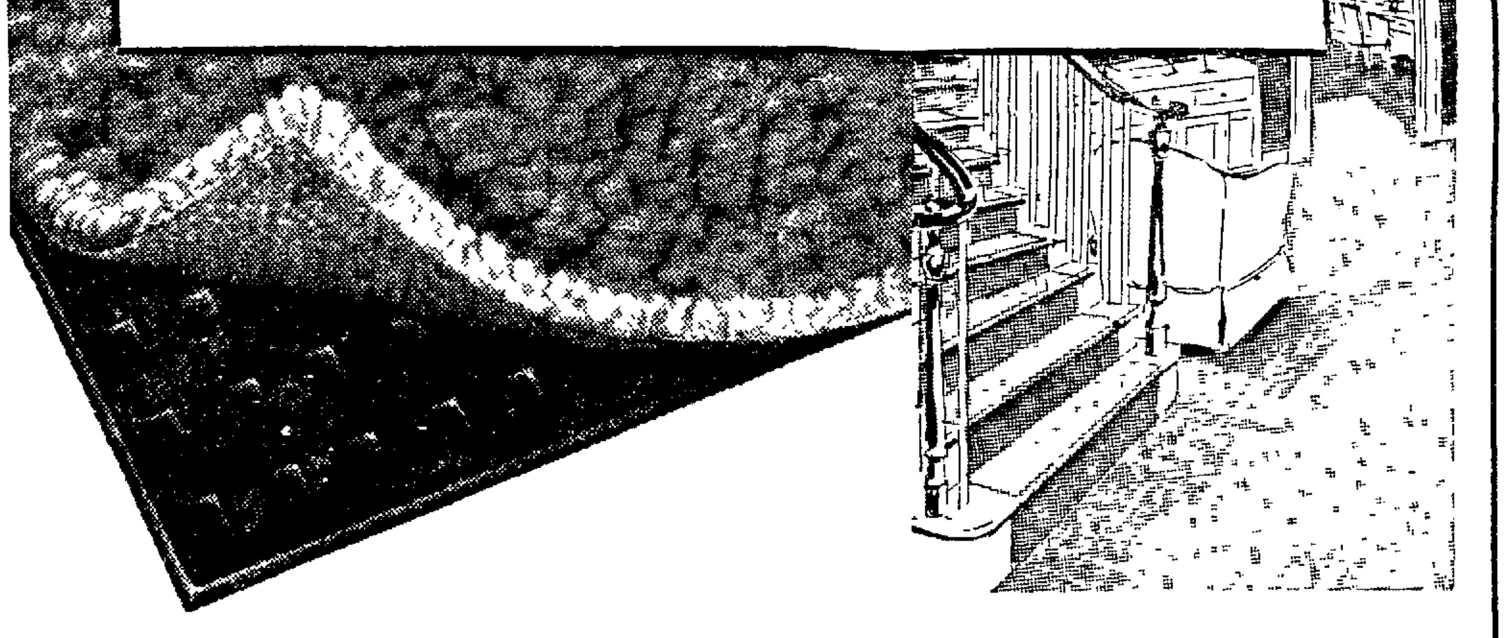

Wonderful way to give a room a whole new look! This is the famous quality carpeting everyone wants for its luscious color, its rich texture, hard wear, easy care and resistance to pilling or fuzzing. We bring samples, you choose at home where you see just how it goes with your decorating scheme. We'll measure, lay it with padding. All work by experts to your complete satisfaction.

8.88 Sq. yd. installed with padding

CHOOSE FROM THESE THREE!

ODESSA — LUXURIOUS TIP-SHEARED NYLON PILE!
fawn • green jade • sand • toast • sapphire • antique gold • mandarin red • olive • turquoise • antique green • bronze glow • maple sugar •

BISCAY — LUSH, PLUSH TWIST TEXTURE NYLON PILE!
toast • olive green • camel • sandalwood • spruce green • russet • antique gold • royal blue • mandarin red • sand •

VANESSA — POPCORN TEXTURE, CONTINUOUS FILAMENT NYLON PILE!
tawny • cork • milk chocolate • honey gold • vivid blue • cherry red • ivory • olive green • plum green • russet

SPECIAL!

CUSTOM SLIPCOVERS
Sofa and chair . . . only

34.88 Standard chair

60.88 Standard 2- or 3-cushion sofa

(made from our 2.98 yd. fabrics)

CHOOSE AT HOME FROM A BEAUTIFUL COLLECTION OF FABRICS! WE CUT, PIN-FIT ON YOUR FURNITURE, CUSTOM DETAIL!

Whether your fancy runs to prints or textured solids, you're sure to find just what you want. All fine quality! All for less than you'd expect to pay!

PUT IT ON TIME PAYMENT... MONTHS TO PAY!

Nuclear Voice Claimed For Germany By Erhard Party

. . . WOULD BE IN RATIO TO FEDERAL REPUBLIC CONTRIBUTION TO ATLANTIC ALLIANCE

Bonn, Germany (AP) — Chancellor Ludwig Erhard's Christian Democratic Party claimed for West Germany Monday a voice in nuclear striking power to correspond with its contribution to Atlantic defense.

West Germany's 400,000 troops make up the biggest force in Western Europe. They are entirely under command of the North Atlantic Treaty Organization (NATO.).

"Considering the German defense contribution and Germany's situation, a corresponding say in questions relating to atomic weapons must not be withheld from the federal republic," a statement issued by the party presidium aid.

It was a blunt reminder that this country is second only to the United States in its contribution to NATO.

The presidium huddled behind closed doors for three hours. The meeting followed a stormy political weekend. Trouble started when former Chancellor Konrad Adenauer denounced as "monstrous" Washington's plan for nuclear arms control.

Middle Of Campaign

Adenauer's blast came in the midst of the campaign for the Sept. 19 elections for parliament.

Adenauer brought West Germany into NATO and is chairman of the Christian Democratic Party. He said America's proposal at the Geneva disarmament conference was at odds with the interests of West Germany and eventually would turn Western Europe over to the Russians.

Last week, Erhard's spokesman gave cautious praise to the U.S. plan. The draft treaty would have kept nuclear weapons from the sole control of any nation beyond those now in possession of atomic arms.

Door Open To MLF

It left the door open for the creation of a multilateral nuclear force. West Germany is NATO's strongest—and almost sole—supporter of such an international force.

The Russians, opposed to any nuclear weapons for Germany, rejected the proposal.

The West Germans say they are not interested in possessing nuclear arms. But, being directly threatened by East bloc missiles, they say they have a right to participate in the planning and targeting of the NATO deterrent.

After the presidium had patched up the Christian Democrats' nuclear rift, a government spokesman said the government did not share the view that the U.S. proposal would be a strategic sellout.

Chinese-Ruled Tibet Slated To Be Autonomous Region

Tokyo (AP)—Communist Chinese-ruled Tibet will become an autonomous region on Sept. 1, Peking's New China News Agency said Monday. A broadcast heard here said this was decided at a plenary meeting of China's state council.

The Himalayan country accepted suzerainty of the Chinese Communist regime under a pact signed May 23, 1951.

The broadcast gave this account:

"After discussing a report on the subject presented by the preparatory committee for the Tibet Autonomous Region, the state council agreed that the first session of the first people's congress of the Tibet Autonomous Region should take place on Sept.1, 1965, and formally set up the Autonomous Region of Tibet. This proposal will be submitted for ratification to the standing committee of the national people's congress."

Mother Kills 3

Decatur, Ga. (AP) — Police said a young mother shot her three small daughters to death, then wounded herself twice in an unsuccessful suicide attempt.

★ ★ ★ ★ ★ ★

Cigar-Puffing Chancellor's Car Quips Please Crowds

Bonn, Germany (AP)—In car-conscious Germany, the subject was sure to stir the crowd's interest:

"The Socialists complain about a traffic chaos and charge us with being responsible for it," Chancellor Ludwig Erhard told the rally on a picturesque, small-town square.

"Well," he addel, "if the Socialists had been in power we would not have jammed roads now because there would be many fewer cars."

It is one of the standard quips in the campaign repertory of the 68-year-old Christian Democratic leader who is fighting for re-election Sept. 19.

Always Gets Applause

It is also one of the few remarks that invariably provokes speech-stopping applause.

Erhard is a sturdy campaigner but not necessarily a crowd thriller. In what is supposed to be the closest election race ever fought in West Germany, he relies on the homey, cigar-puffing image of the "father of the economic miracle" rather than on oratorical fireworks.

Although his party's edge is probably narrower than ever since it took control 16 years ago, Erhard is still in front position in personal popularity polls.

The Christian Democratic campaign has been keyed to that fact. Erhard has scheduled more than 50 rallies.

Up to 18 and more K's (staff jargon for Kundebungen or pronouncements.) are crammed into a normal Erhard campaign day. They range from K-zero—a few words with a flower-carrying girl stopping the chancellor's motorcade—to K-four, a mass rally with a speech lasting more than an hour.

Foreign policy is bipartisan so Erhard can talk about cars, homes, roadbuilding, "dust-covered Socialism" and about the "entire world admiring the achievements of the German people."

His pet subject is the "formed society" which he envisages for a future Germany—a society in which people "live together in harmony and order and without conflicting group interests."

Most of his audience evidently do not grasp the idea, but they get a notion that something new is afoot. afoot.

Erhard seldom changes the level of his throaty, Bavarian-accented voice. Sometimes his speech is more like a monotonous, professorial lecture. His quips lack the stinging irony of his predecessor, Konrad Adenauer.

Long Car Stirs Talk

His speeches stir less discussion than the extra-long $20,000 Mercedes which he uses on whistle-stop tours when not traveling in his luxurious special train.

From the train, connected with the Bonn capital via radioteletype and phone, he also continues his government business. He is in Bonn for one or two days a week to attend cabinet meetings.

An aide asked Erhard one evening what he thought about opposition posters along the campaign route and about the heckling at one of his rallies.

"Why I haven't seen any posters," he said. "And I haven't heard any hecklers, either."

Silverless Quarters Are Minted

Philadelphia (AP)—The silver quarter began going the way of the Indian-head penny Monday as the Philadelphia Mint stamped the first of the nation's new no-silver 25-cent pieces.

The new quarter is a "sandwich," with faces composed of the same copper-nickel alloy now used in the five-cent piece, plus a core of pure copper.

The old quarter was 90% silver and had a metallic value of about 24 cents. The new, without silver, has a metallic worth of about one cent, said Assistant Secretary of the Treasury Robert A. Wallace, on hand for the start of production.

Still 25 cents

But Miss Eva Adams, director of the mint, made it clear that the new quarter's monetary value is just the same as the old one: 25 cents, American.

Soon to be minted are a similar sandwich-type dime containing no silver, and a half-dollar with a reduced amount of silver.

Wallace said the introduction of the new coins caps a two-year drive by the Treasury Department.

Exhausted In 3 Years

"Had Congress not authorized the new material," he said, "treasury stocks of silver would have been exhausted in less than three years."

The sandwich composition was chosen, Wallace said, to give the new coins the electrical properties they will need to work in the nation's 12 million coin-operated vending machines.

Some silver quarter will continue in production temporarily, to meet the general need for coins. They will be gradually discontinued as the new ones are circulated.

Bottle Cap Is Fatal

Oskaloosa, Iowa (AP)—Leslie Ladene Jones, 11-month-old daughter of Mr. and Mrs. Edgar Jones of Oskaloosa, died after undergoing treatment for removal of a bottle cap which she had swallowed.

OFFER EXPIRES AUGUST 31st, 1965

WILL YOU DO US A FAVOR?

For your kindness you will receive a $50 dance course for only $5.00

Here are 20 benefits our students claim they derive from dancing. Which 6 would have the greatest influence in persuading you to enroll? Please read the 20 statements made by our students before checking off 6 of them.

This is your chance to enroll for an Introductory Dance Course for just $5.00.

1. I became more popular
2. I was able to relax more
3. I gained self confidence
4. I learned the newest dances—Watusi and Frug
5. Dancing became fun
6. I overcame my inferiority complex
7. I gained all-around poise
8. I lost weight—dancing was just the exercise I needed
9. I felt better physically
10. I went to more parties
11. I learned so quickly
12. I stopped being bored, overcame my timidity at parties
13. It was so easy to learn
14. I was less introverted
15. I enjoyed the free student-teacher parties
16. I broadened my circle of acquaintances
17. I learned to follow anyone
18. I enjoyed dancing with many different partners
19. There was only one basic step to learn
20. I met people of my own age

Even if you've never danced before, you can go dancing after a few hours when you put yourself in the hands of an Arthur Murray Studio teacher. You'll gain poise, develop your personality as you make new friends.

ARTHUR MURRAY DANCE STUDIOS
Licensee, Lincoln Studios, Ltd.
312 South 12th Street, Lincoln 432-3251

I am indicating below the six reasons which would influence me to take dancing lessons. I understand this will entitle me to a certificate for a complete $50 course for just $5.00.
Here are my answers:

___ ___ ___ ___ ___ ___
1 2 3 4 5 6

Please mail certificate to:
Name ....
Address ....
City .... State .... Tel. No. ....
Present Students Not Eligible. Adults Only.

WE'LL MAKE YOUR SEWING MACHINE FEEL YOUNG AGAIN!

SINGER will TUNE UP your sewing machine

for only $3.75 ANY MAKE OR MODEL in your own home!

Let a SINGER expert put new life in your sewing machine... right in your own home!

If in-shop repairs are needed, you'll get an accurate estimate for your approval, and SINGER will lend you a courtesy machine—FREE—while yours is in the shop! So call us today! We'll make your machine sew young!

7 POINT IN-HOME TUNE-UP

1. Adjust, balance tensions.
2. Adjust fabric handling mechanism.
3. Clean machine and de-lint thread handling mechanism.
4. Adjust belt tension.
5. Check wiring for safety.
6. Lubricate machine.
7. Inspect and lubricate motor.

See the newest TOUCH & SEW* sewing machine—the only machine that does all 3 kinds of sewing! Other new SINGER* sewing machines from $59.50!

What's new for tomorrow is at SINGER today!*

SINGER

Lincoln, Nebr.
1112 "O" St.
432-6537

Beatrice, Nebr.
502 Court St.
CA 3-4228

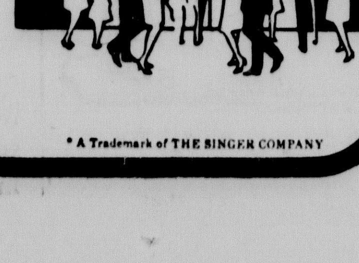

* A Trademark of THE SINGER COMPANY

DON'T BE SKINNY

If skinny thin and underweight because of poor appetite or poor eating habits take **Wate-On.** It's rich in weight building calories plus vitamins, minerals and body building nutrients. Hospital tested. Fast gains of weight of up to 15 pounds reported. No overeating. Helps make bustline, legs, arms, cheeks, fill out, helps put flesh on skinny figures all over body the same way. Helps fight fatigue, low resistance, sleeplessness due to underweight condition. If underweight is due to disease, ask your doctor about the value of **Wate-On** for you. Satisfaction from the first trial or return where purchased for refund. At druggists everywhere.

Wate-On Emulsion, pint . . . $3.00
Wate-On Tablets, (96) 3.00
New Super Wate-On, 16 oz. . . 3.98

WATE-ON

We can help almost everyone ... we do it, every day!

VACATION

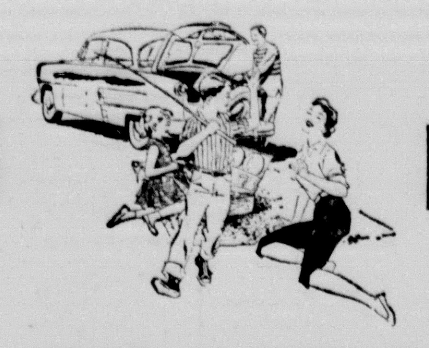

LOANS

STATE SECURITIES

132 So. 13th 477-4444 Just half-block south of 13th & O.

Penneys ALWAYS FIRST QUALITY

SHOP AT HOME
DIAL 432-8548, ext. 229

we bring samples! free estimate!
free consultation! no obligation!

COLOR MAKES A ROOM!

Choose from 38 fashion shades . . . 3 handsome styles in Du Pont "501" nylon pile carpeting — comes completely installed with padding!

Wonderful way to give a room a whole new look! This is the famous quality carpeting everyone wants for its luscious color, its rich texture, hard wear, easy care and resistance to pilling or fuzzing. We bring samples, you choose at home where you see just how it goes with your decorating scheme. We'll measure, lay it with padding. All work by experts to your complete satisfaction.

8.88 Sq. yd. installed with padding

CHOOSE FROM THESE THREE!

ODESSA — LUXURIOUS TIP-SHEARED NYLON PILE!
fawn • green jade • sand • toast • sapphire • antique gold • mandarin red • olive • turquoise • antique green • bronze glow • maple sugar •

BISCAY — LUSH, PLUSH TWIST TEXTURE NYLON PILE!
toast • olive green • camel • sandalwood • spruce green • russet • antique gold • royal blue • mandarin red • sand •

VANESSA — POPCORN TEXTURE, CONTINUOUS FILAMENT NYLON PILE!
tawny • cork • milk chocolate • honey gold • vivid blue • cherry red • ivory • olive green • plum green • russet

SPECIAL!

CUSTOM SLIPCOVERS
Sofa and chair . . . only

34.88 Standard chair

60.88 Standard 2- or 3-cushion sofa

(made from our 2.98 yd. fabrics)

CHOOSE AT HOME FROM A BEAUTIFUL COLLECTION OF FABRICS! WE CUT, PIN-FIT ON YOUR FURNITURE, CUSTOM DETAIL!

Whether your fancy runs to prints or textured solids, you're sure to find just what you want. All fine quality! All for less than you'd expect to pay!

PUT IT ON TIME PAYMENT... MONTHS TO PAY!

THE LINCOLN STAR Tuesday, Aug. 24, 1965

MR. TWEEDY
by Ned Riddle

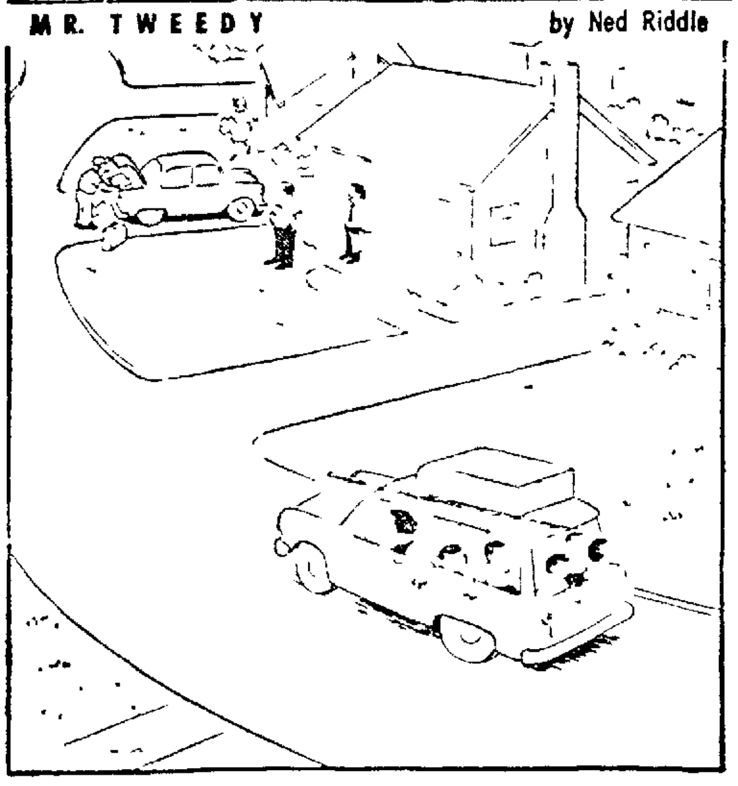

"I've gotten off easy this year. Not a single relative has visited me all summer."

THE FAMILY CIRCUS
by Bil Keane

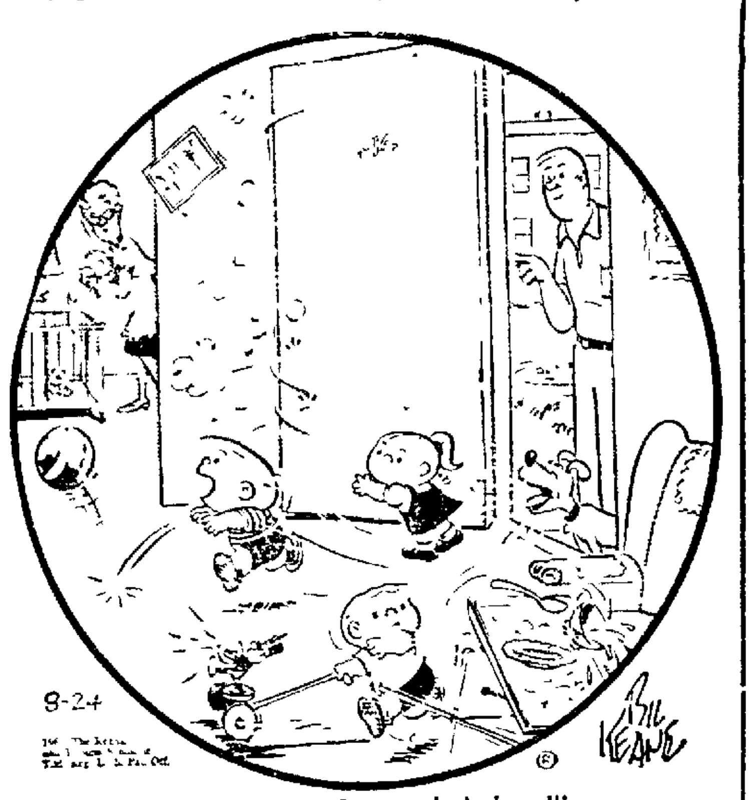

"Grandma! Guess who's here!"

THE FLINTSTONES
By Hanna-Barbera

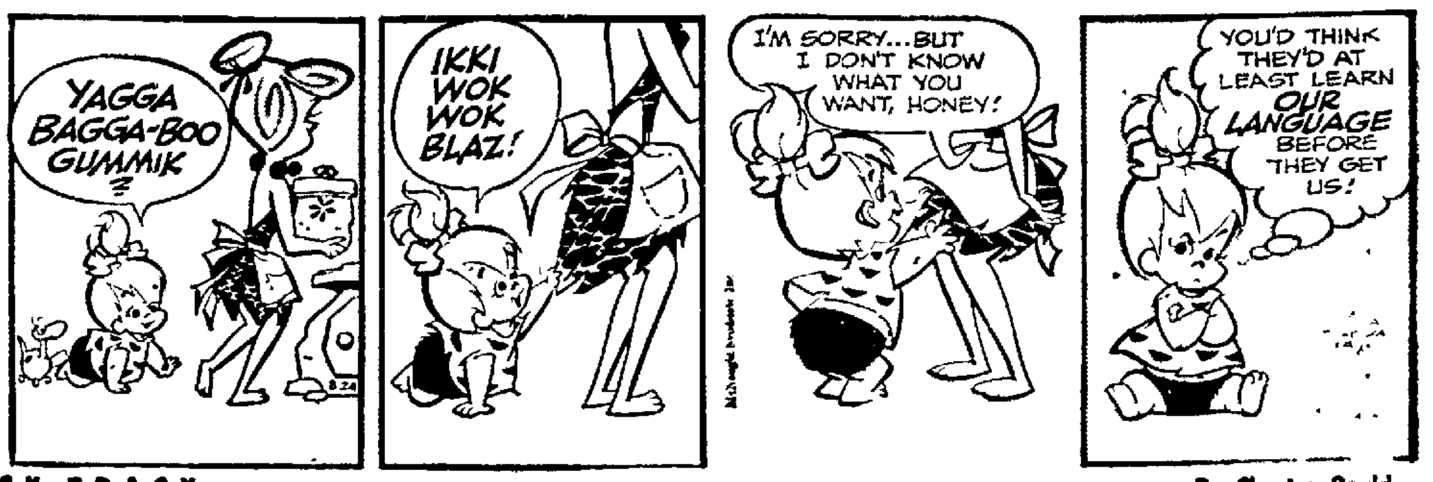

DICK TRACY
By Chester Gould

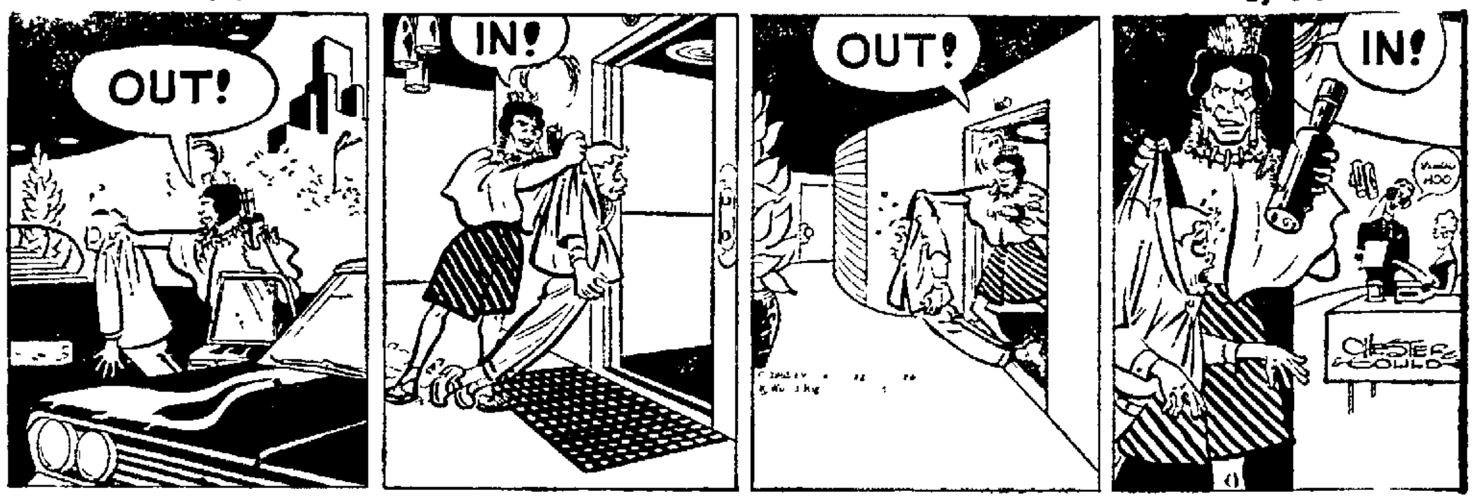

POGO
By Walt Kelly

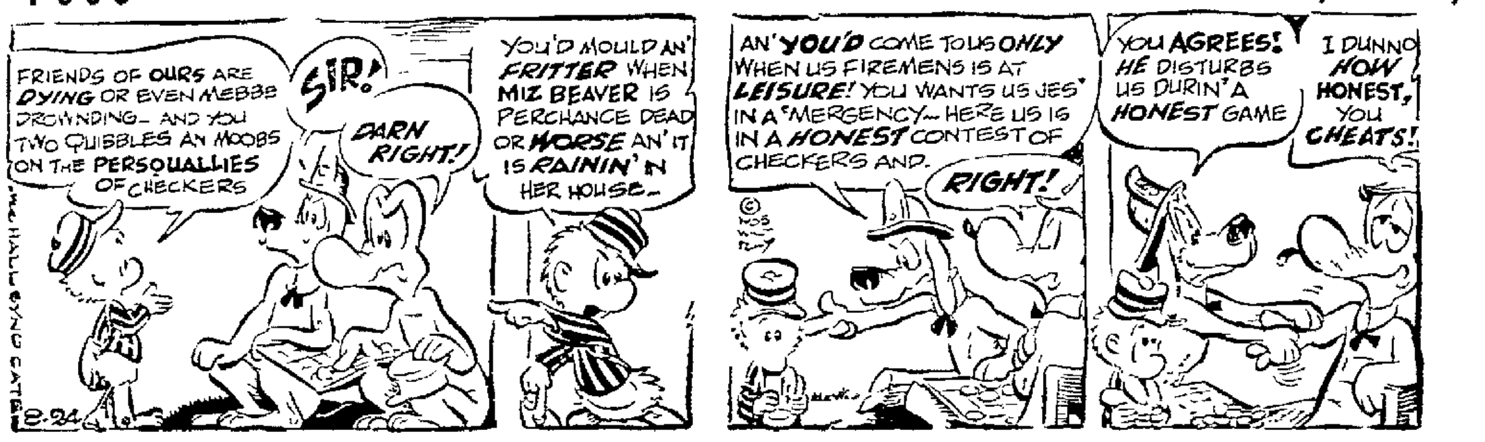

THE HEART OF JULIET JONES
By Stan Drake

B. C.
By Johnny Hart

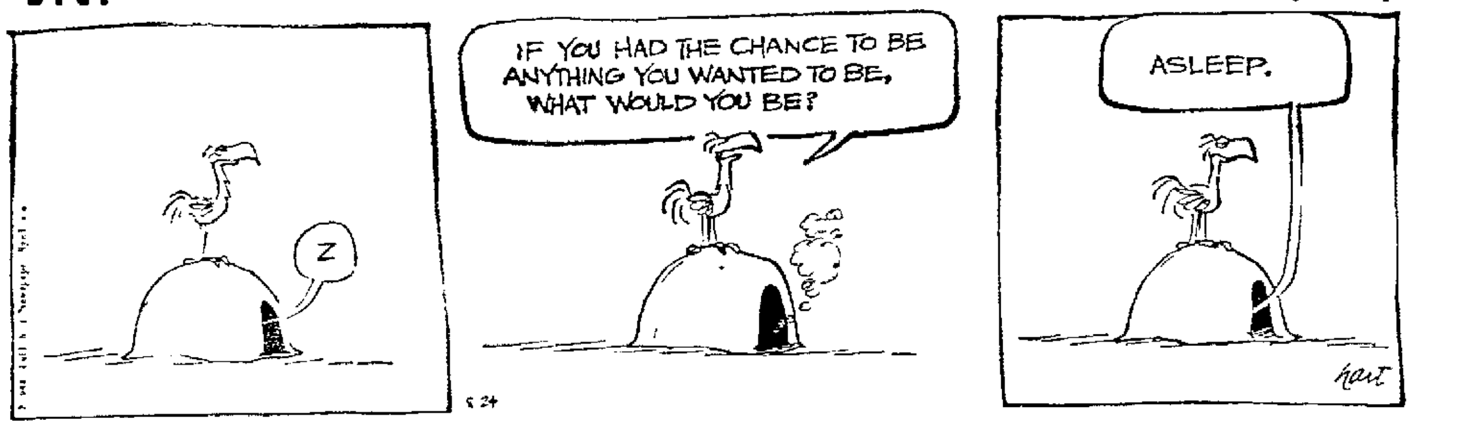

MARY WORTH
By Ken Ernst

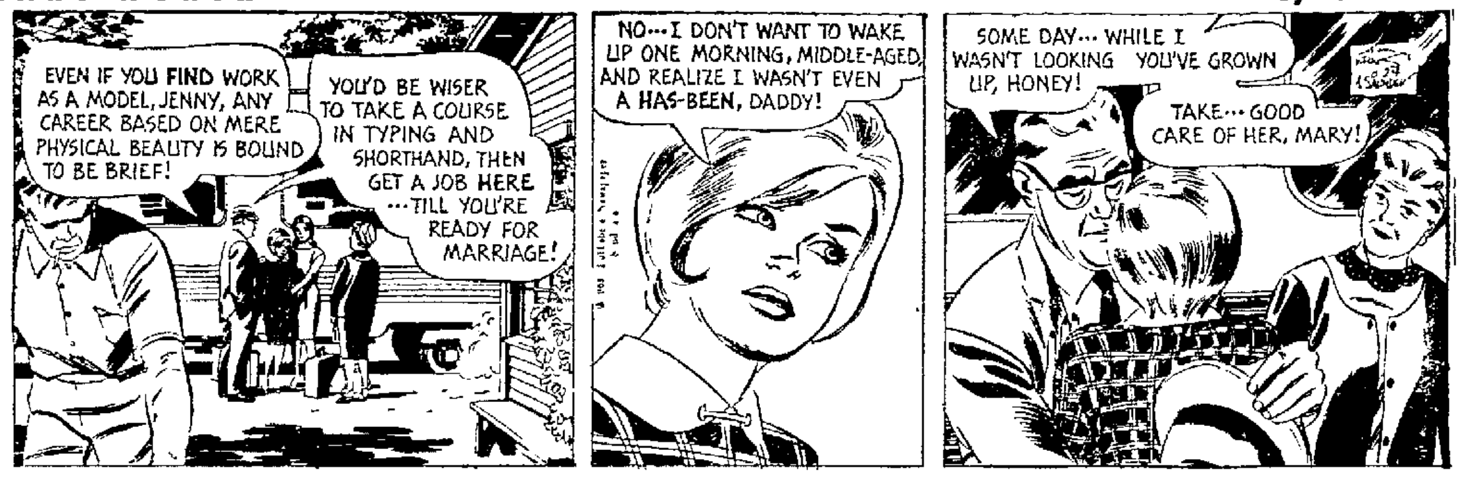

THE JACKSON TWINS
By Ed Strops

BEETLE BAILEY
By Mort Walker

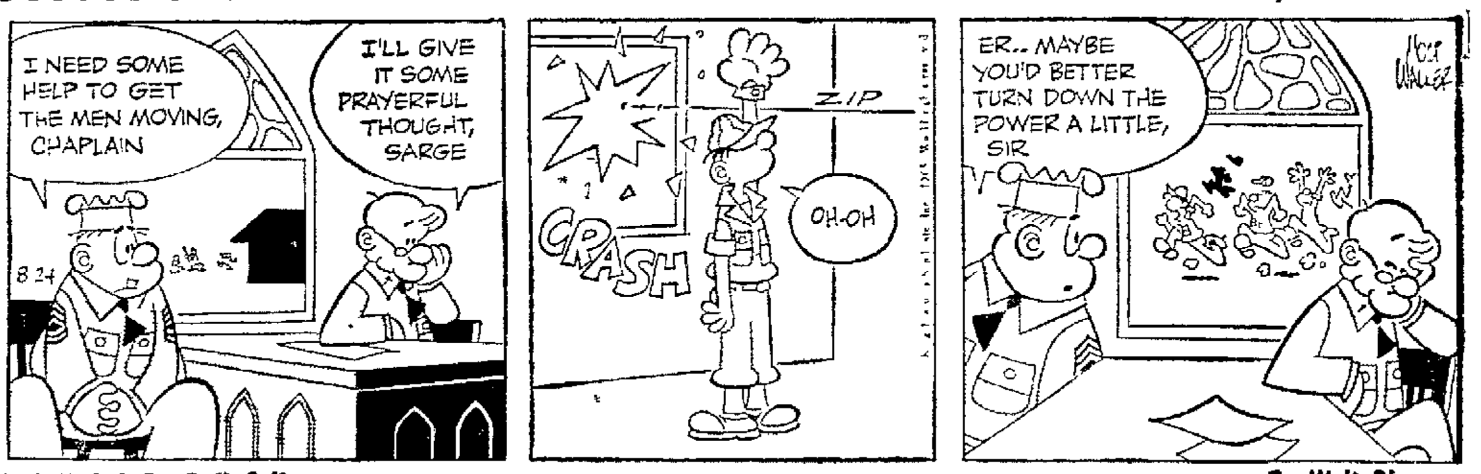

RIP KIRBY
By John Prentice & Fred Dickenson

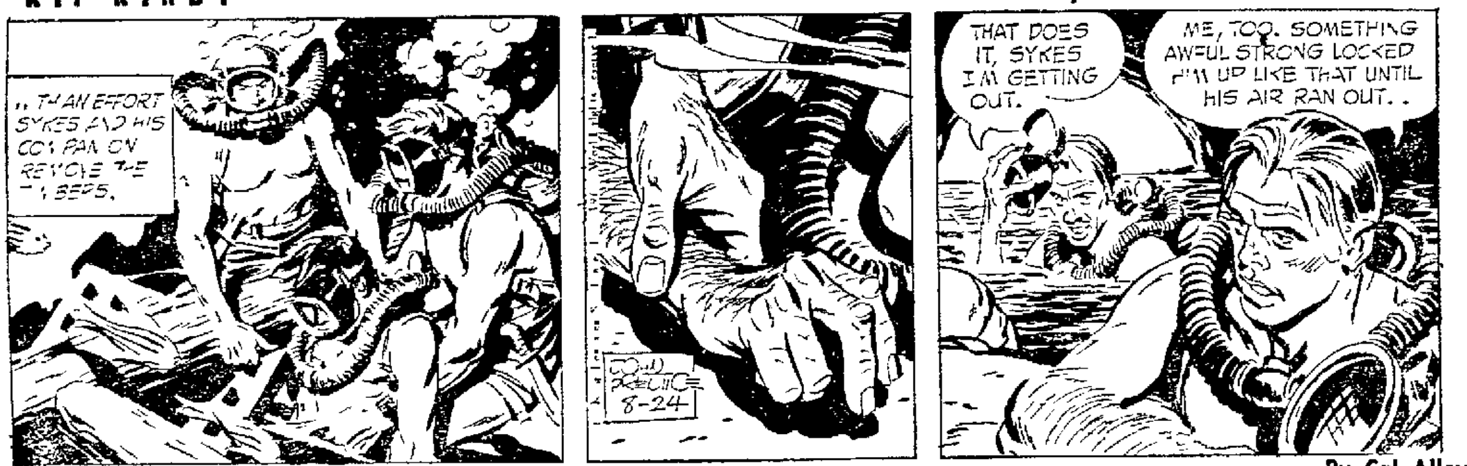

DONALD DUCK
By Walt Disney

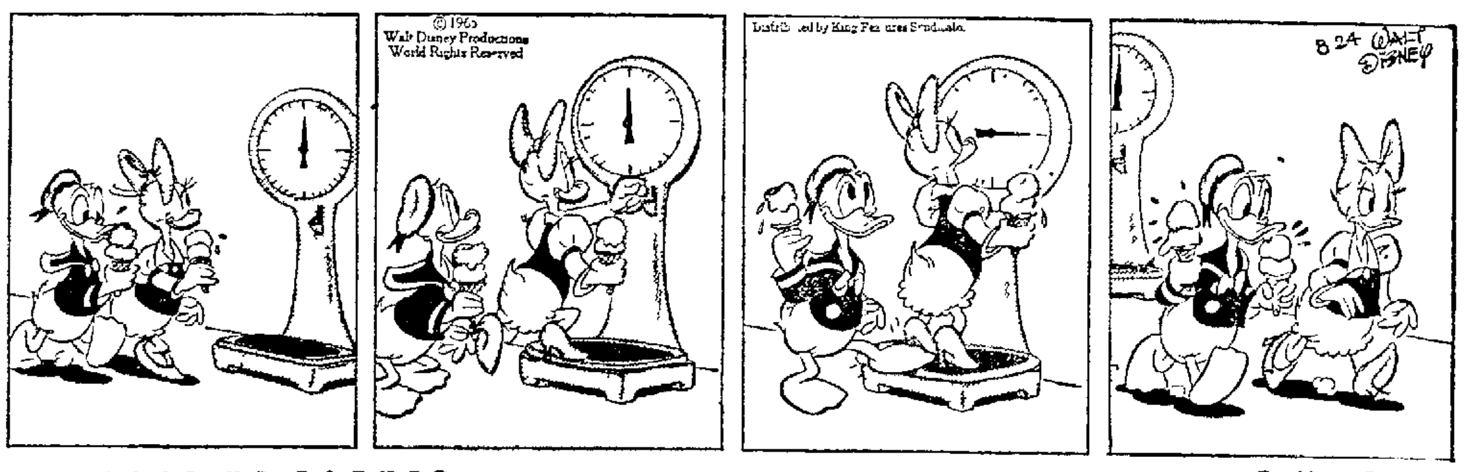

THE RYATTS
By Cal Alley

BRINGING UP FATHER
By Vern Greene

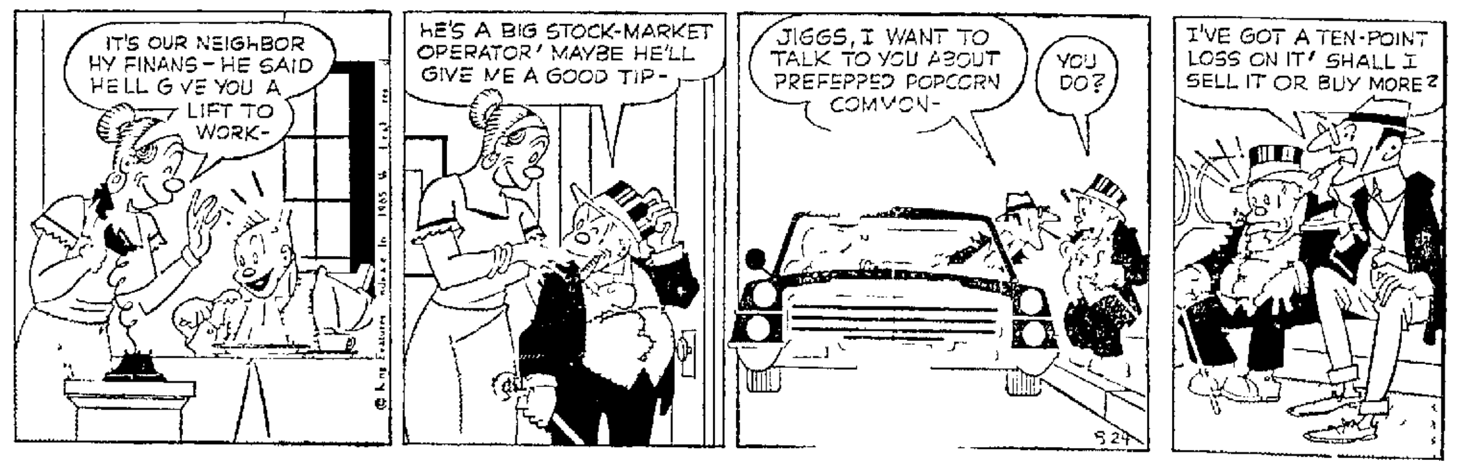

DID YOU KNOW THIS? IT'S A FACT:

A little known [illegible] man named Jon [illegible] got [illegible] first patent for a [illegible] —in 1791

Count Ferdinand Zeppelin the German [illegible]

It as 1,257 miles of Interstate [illegible] opened [illegible] mid 1964 [illegible]

The Italian Ministry of Public Education reports that 1,966,330 students at [illegible] schools in the academic [illegible] Of these 21,58 were in [illegible] the rest in elementary and [illegible]

United States industries sponsor more than 1,600 orchestras, bands and combos

Tempura best loved of all traditional Japanese dishes originated in Europe. Trading vessels introduced the shrimp [illegible] the Far East centuries ago. The dish has been changed, refined and ritualized by Japanese skill and taste

DAILY CRYPTOQUOTE

Here's How To Work It

A X Y D L B A A X R
[illegible]

One letter simply stands for another. In this example A is used for the three L's, X for the two O's, etc. Single letters, apostrophes, the length and formation of the words are all hints. Each day the code letters are different.

A Cryptogram Quotation

XQW XU DIW GWPB YWJD XU
ZOO WZPDEOE HXJJWJJFXQJ FJ
JWOU-HXJJWJJIXQ HPWQDFRW

Yesterday's Cryptoquote: [illegible] ANCIENTS WERE REALLY NEW IN EVERYTHING [illegible]

Distributed by King Features Syndicate

WISHING WELL
by William J Miller

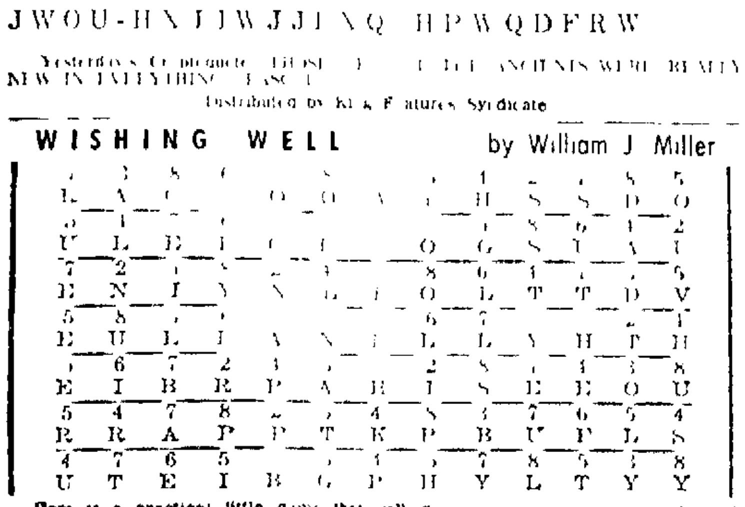

Here is a practical little game that will give you a message every day. It is a numerical puzzle designed to spell out your fortune. Count the letters in your first name. If the number [illegible] is less than 6, add three. [illegible] your key number. Start at the upper left hand corner of the rectangle and check every one of your key numbers left to right. Then read the message the letters under the checked figures gives you. (Distributed by King Features Inc. Registered U.S. Patent Office)

CROSSWORD PUZZLE

ACROSS
1 Boast
7 Happy
9 New England state
10 Fortify [illegible]
12 Revoke
13 C[illegible] of Guam
14 Covering of [illegible] hair
15 N[illegible] of Salt Lake City
16 S[illegible] fragment
19 Cubic meters
20 Shakespearean character
24 Nut
25 Rounded [illegible]
26 Ch[illegible]
27 Following [illegible]
28 [illegible]
30 Of M[illegible]
33 [illegible]
35 [illegible]
38 [illegible]
40 [illegible]
41 [illegible]

DOWN
1 Bluster
2 Mallard or pheasant, for instance
3 God of the sky: Babyl
4 Become solid
5 Rasp
6 Embassies
7 Oriental nurse
8 Famous American editor
9 Gullet
11 Girl's nickname
15 —— and downs
17 Touchy
18 Writing implement
19 D[illegible] of Menton
21 Items
22 People of Athens
23 Hawaiian birds
25 Least day comb. form
27 Cupid's title
29 Endures
30 Queen of fairies
31 N. Afr. wild sheep
32 Sudden attack
34 Color, as cloth
36 Obscure
37 Anon

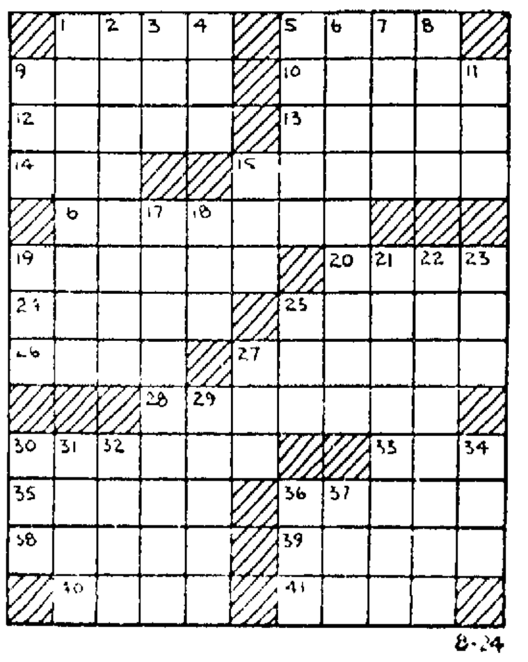

Yesterday's Answer

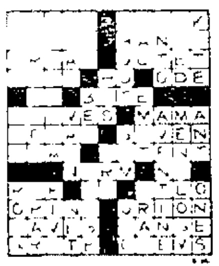

LAFF-A-DAY

"It's about all we've been able to put away for a rainy day!"

THE GIRLS
By Franklin Folger

"We hope you will overlook the gym suits in the next scene. While lunching, the swan maidens left their ballet costumes in a station wagon with two VERY playful puppies."

MR. TWEEDY
by Ned Riddle

"I've gotten off easy this year. Not a single relative has visited me all summer."

THE FAMILY CIRCUS
by Bil Keane

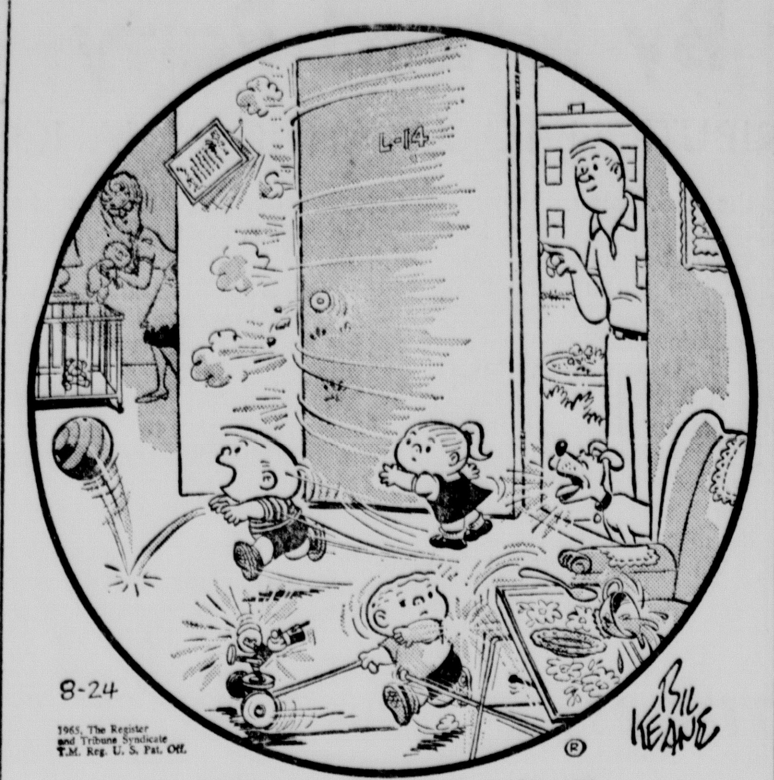

"Grandma! Guess who's here!"

POGO
By Walt Kelly

B.C.
By Johnny Hart

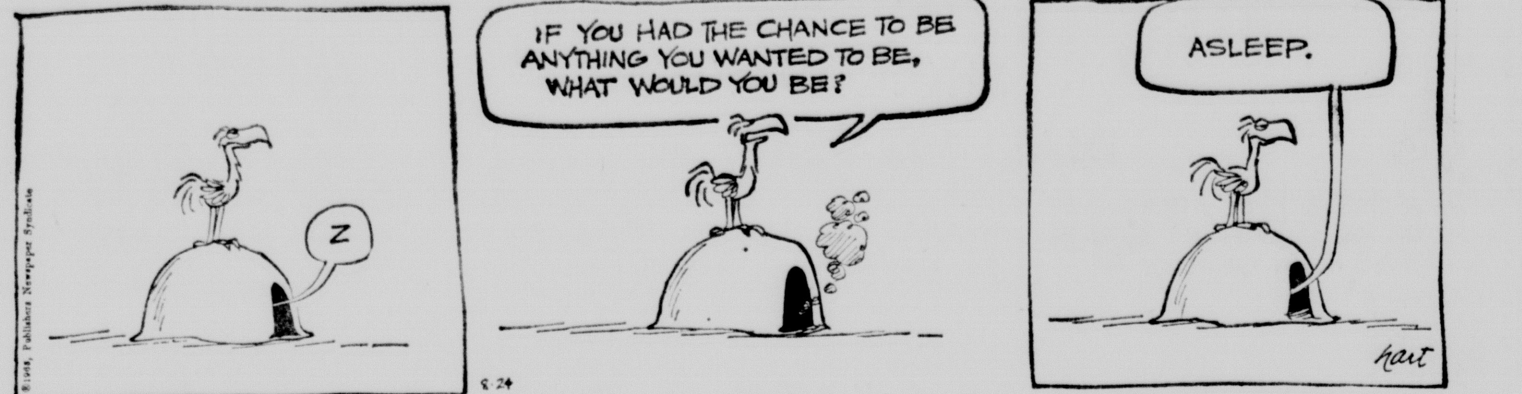

THE JACKSON TWINS
By Ed Strops

RIP KIRBY
By John Prentice & Fred Dickenson

THE RYATTS
By Cal Alley

DID YOU KNOW THIS? IT'S A FACT:

A little-known Englishman named John Barber got the first patent for a gas turbine—in 1791.

☆ ☆ ☆

Count Ferdinand Zepplin, the German developer of lighter-than-air aircraft, made his first balloon ascent in 1863, while visiting the U.S. Army's Ft. Snelling in Minnesota.

☆ ☆ ☆

Texas' 1,357 miles of Interstate highway opened by mid-1964 led all the states.

The Italian Ministry of Public Education reports that 6,906,446 students attended Italian schools in the academic year 1963-64. Of these 231,358 were in universities, the rest in elementary and secondary schools.

☆ ☆ ☆

United States industries sponsor more than 1,600 orchestras, bands, and combos.

☆ ☆ ☆

Tempura, best-loved of all traditional Japanese dishes, originated in Europe. Trading vessels introduced the shrimp delicacy to the Far East centuries ago. The dish has been changed, refined and ritualized by Japanese skill and taste.

DAILY CRYPTOQUOTE

Here's How To Work It

A X Y D L B A A X R
to L O N G F E L L O W

One letter simply stands for another in this example, A is used for the three L's, X for the two O's etc. Single letters, apostrophes, the length and formation of the words are all hints. Each day the code letters are different.

A Cryptoquote Quotation

XQW XU DEW GWPB YWJD XU ZOO WZPDEOB HXJJWJJFXQJ FJ JWOU-HXJJWJJFXQ.—HPWQDFRW

Yesterday's Cryptoquote: THOSE WE CALL THE ANCIENTS WERE REALLY NEW IN EVERYTHING.—PASCAL

Distributed by King Features Syndicate

WISHING WELL
by William J. Miller

7 R	3 A	8 G	6 A	7 O	8 O	2 A	5 Y	4 H	2 S	7 S	8 D	5 O
5 U	4 E	7 E	6 F	3 G	7 P	8 I	3 O	5 G	8 S	6 U	4 A	2 U
7 E	2 N	5 I	8 Y	2 N	4 L	3 L	8 O	6 L	4 T	7 T	3 D	5 V
5 E	8 U	3 E	6 L	7 A	3 N	8 R	6 L	7 L	2 Y	5 H	2 T	4 H
5 E	6 I	7 B	2 R	4 P	5 A	3 H	2 I	8 S	7 E	4 E	3 O	8 U
5 R	4 R	7 A	8 P	2 P	5 T	4 K	8 P	3 B	7 U	6 F	5 L	4 S
4 U	7 T	6 E	5 I	3 B	5 G	4 P	5 H	7 Y	8 L	5 T	3 Y	8 Y

Here is a practical little game that will give you a message every day. It is a numerical puzzle designed to spell out your fortune. Count the letters in your first name. If the number of letters is 6 or more, subtract 4. If the number is less than 6, add three. The result is your key number. Start at the upper left-hand corner of the rectangle and check every one of your key numbers left to right. Then read the message the letters under the checked figures gives you. (Distributed by King Features Inc. Registered U.S. Patent Office)

CROSSWORD PUZZLE

ACROSS
1. Boast
5. Happy
9. New England state
10. Fortify again
12. Revoke
13. Capital of Guam
14. Covering of false hair
15. Native of Salt Lake City
16. Small fragment
19. Cubic meters
20. Shakespearian character
24. Nut
25. Rounded hill: Sp.
26. Chests
27. Belonging to the "Inferno" fellow
28. Standard
30. Of Mary, Queen of Scots
33. Spanish hero
35. Bedouins
36. Postpone
38. Constructed
39. Goddess of peace
40. Caesar's warning date
41. Botch

DOWN
1. Baluster
2. Mallard or pheasant, for instance
3. God of the sky: Babyl.
4. Become solid
5. Rasp
6. Embassies
7. Oriental nurse
8. Famous American editor
9. Gullet
11. Girl's nickname
15. —— and downs
17. Touchy
18. Writing implement
19. Dax or Menton
21. Items
22. People of Athens
23. Hawaiian birds
25. Feast day: comb. form
27. Cupid's title
29. Endures
30. Queen of fairies
31. N. Afr. wild sheep
32. Sudden attack
34. Color, as cloth
36. Obscure
37. Anon

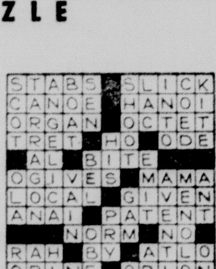

Yesterday's Answer

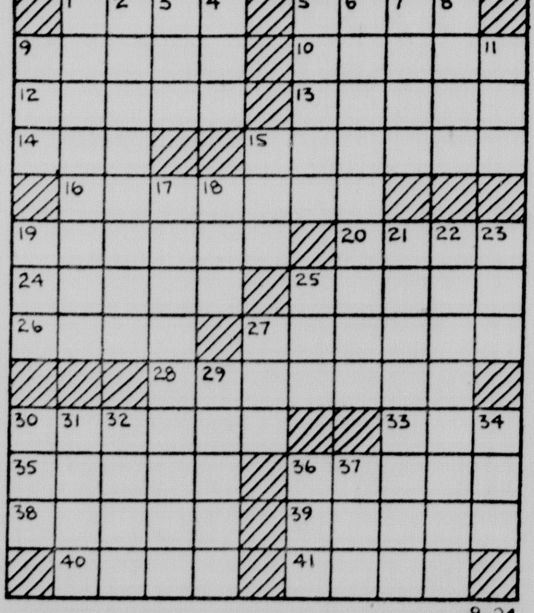

8-24

THE FLINTSTONES
By Hanna-Barbera

DICK TRACY
By Chester Gould

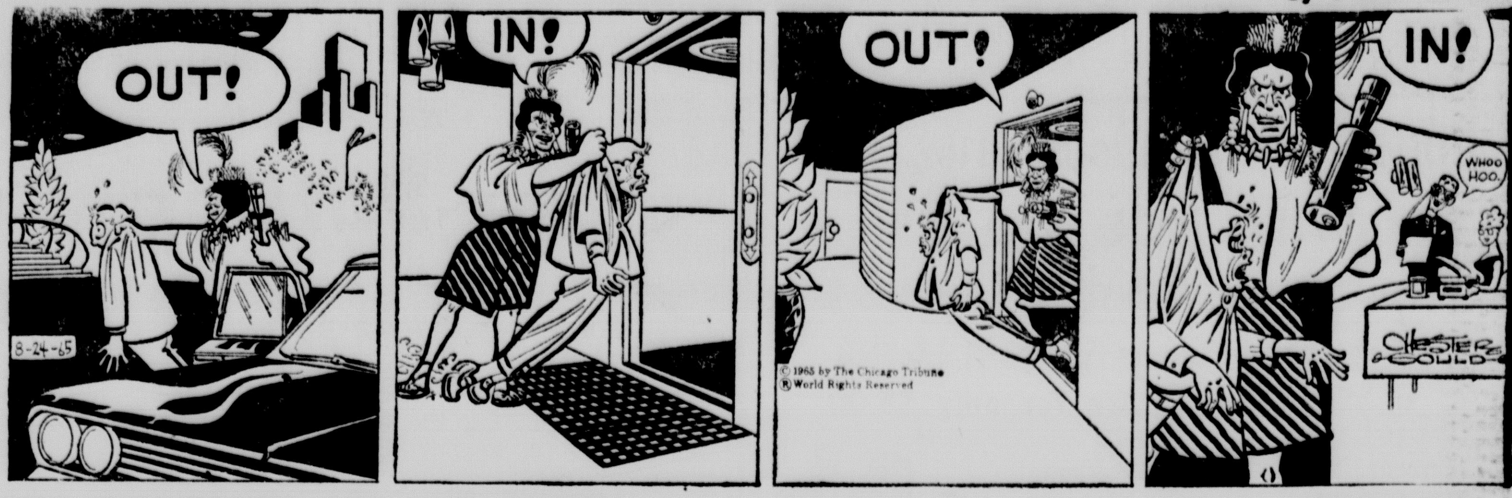

THE HEART OF JULIET JONES
By Stan Drake

MARY WORTH
By Ken Ernst

BEETLE BAILEY
By Mort Walker

DONALD DUCK
By Walt Disney

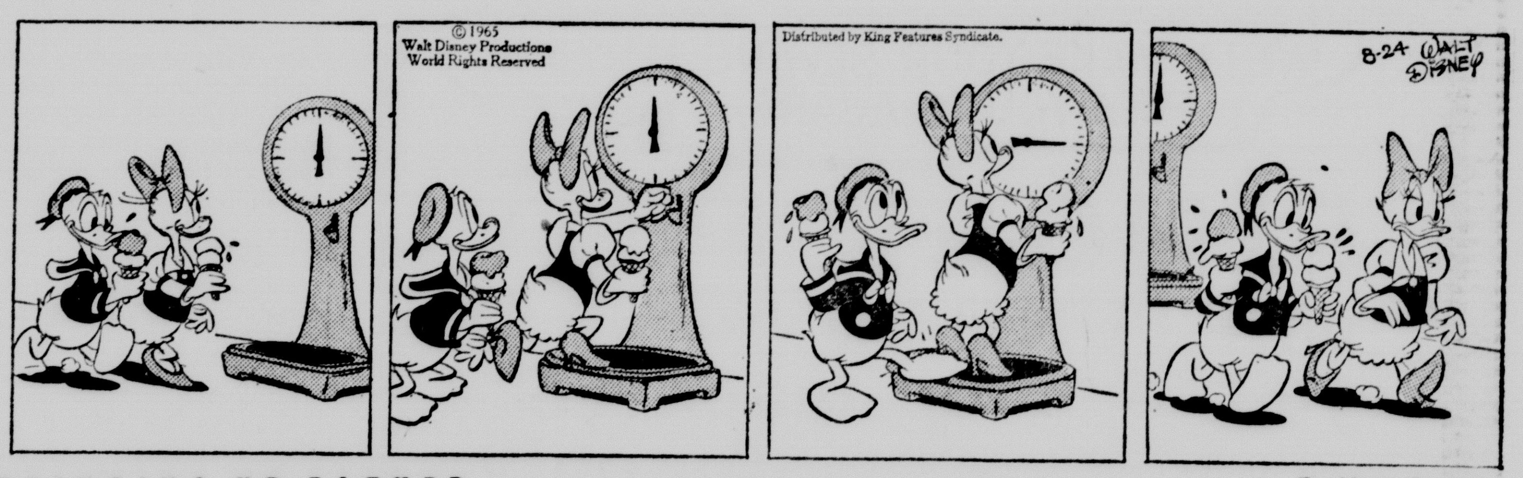

BRINGING UP FATHER
By Vern Greene

LAFF-A-DAY

"It's about all we've been able to put away for a rainy day!"

THE GIRLS
By Franklin Folger

"We hope you will overlook the gym suits in the next scene. While lunching, the swan maidens left their ballet costumes in a station wagon with two VERY playful puppies."

SPORT SIGNALS

☆ ☆ ☆

By Hal Brown

Sports Editor, The Star

Comments On Sporting Scene

Didn't the television people miss a good one when they let Juan Marichal go after John Roseboro without the boob tube zeroing in.

Marichal provided more action and over a longer period (14 minutes) than Sonny Liston has offered in the last three heavyweight championship fights (about six minutes).

And Marichal doesn't have the lucrative dollars from closed circuit television that went to Liston who made millions while Juan likely will wind up paying $300.

What Takes Priority

And while on the partial subject of television, how about the hundreds of phone calls the networks claim they received in protest when they exempted pro football exhibition games to give the viewers reports on the Gemini flight.

CBS said it received 400 calls in New York and 121 in Philadelphia when it pre-empted the Green Bay-Chicago game in the first city and the Philadelphia-Minnesota game in Philadelphia. NBC noted it received 250 calls in Washington protesting the pre-emption of the New York Jets-Buffalo Bills game.

All of which only proves a fact that sports desk people already knew. A sports desk receives hundreds of calls a week for game scores and other sports information while few people ever call a newspaper to ask how the war in Viet Nam is coming. Or it may also prove that there is very little bookie action on Viet Nam wars and Gemini flights.

Russians Confused

One AAU official blamed the U.S. defeat by Russia in the recent track meet between the two on the long wait the U.S. team had upon arriving in Russia before getting to their hotel.

However, with only 60 athletes and more than 75 AAU officials, you can hardly blame the Russians for the foul-up. They probably spotted the entourage of pot-bellied AAU people and figured it was just another sight-seeing group coming through the Iron Curtain.

The AAU is likely the only sports group in the world that feels for every athlete who makes the team, it can take one official also. If that group ever takes over a football team, they'll have 43 coaches and 19 players.

Girls Replace Sayers

Football may not be as exciting this fall with Gale Sayers missing, but the Jayhawk sports information office has taken steps to keep fans interested in the sport.

They are going to conduct a KU Cover Girl campaign with the candidates appearing on the cover of the football programs. A ballot in the program will give fans a chance to vote for their choice.

The Jayhawks apparently figure if Playboy can rate football teams, they should be able to move into the girlie department. Without Sayers, KU touchdowns may sag, but program sales likely will be up.

STAFF PHOTO BY WEBB RAY

NEW COACH EXPLAINS . . . Andy Loehr, new football coach at Lincoln High School, instructs his squad in some fundamentals on the opening day of football practice.

City Schools Begin Football Practice

By DON FORSYTHE
Prep Sports Writer

Lincoln's high school football teams opened their 1965 workouts Monday with over 500 athletes reporting at the four schools.

The biggest turnout was at Lincoln High, where new coach Andy Loehr reported that about 175 were on hand for the morning sessions.

Because of the big turnout the opening drill for the Links was split into two sessions.

The Lincoln High contingent included 12 lettermen and 80 sophomores.

Art Bauer turned his attention from Shrine Bowl coaching to his Northeast team and greeted about 120 candidates. Eleven lettermen were included in the group.

"Our sophomore turnout was down this year," said Bauer, noting that the turnout included about 40 from each class.

Emphasis was on conditioning in the Rockets' camp with all hands being clocked in a 440-yard run. Senior quarterback Jack Ketterer and junior end Chris Rosenstock turned in the best times.

Southeast coach Bill Stephenson has a lot of new faces in the Knights' camp.

The 156 candidates include 79 sophomores, one of the biggest crops of first-year players to turn out at Southeast.

With only six lettermen on hand, Stephenson is planning on some contact work early in the week in an effort to determine which candidates will be likely varsity material.

Pius X coach Vince Aldrich had a turnout of 94, up slightly from last year.

The candidates included 13 lettermen and about 40 sophomores.

Aldrich indicated that most of the Thunderbolts reported in fine shape and looked ready to go.

STAR PHOTOS

FROM BOTH ENDS . . . Photos show Omaha Country Club's No. 8 from the fairway, looking toward green, left photo, and from green looking back toward tee which is at left of right photo as Popp putts.

LEMA TAKES CARLING

Outlasts Arnie's Stretch Charge

. . . BLANCAS SLUMPS

Sutton, Mass. (AP)—Champagne Tony Lema withstood one of Arnold Palmer's famed stretch charges and won the $200,000 Carling World Golf tournament by two strokes Monday with a 72-hole total of 279.

Lema, the 1964 British Open and World Series of Golf king, built a three-stroke lead and hung on for top prize of $35,000 and another bubbly party as host with a final round of one-under-par 34-36-70.

Palmer, playing in a threesome just ahead of Lema, made a tremendous effort to break out of a slump in which he has failed to win a tournament since early May.

The 35-year-old top money winner of all-time carded five birdies and only one bogey in catching Lema and tying for the lead with an 18-foot putt on the 15th green.

However, Palmer's game failed as he three-putted the 16th and drove into the rough on the 17th, picking up a pair of bogeys which cost him the 44th tournament triumph of his career.

Palmer hit the edge of the cup on a seven-foot birdie putt on the 18th and finished with a 34-35-69 for a four-round score of 281, three under par on Pleasant Valley Country Club's 6,713-yard layout.

Learning of Palmer's downfall on the 16th green, Champagne Tony played cautiously, settling for pars the rest of the way and missing a short putt on the 18th.

Lema, whose only other victory this year was in the Buick Open, had earlier rounds of 71-71-67 and shared the 54-hole lead with Homero Blancas, a rookie pro from Houston.

The victory boosted Lema's 1965 earnings to $98,016.62. Palmer collected $17,000, raising his official PGA money to $44,712.

Joe Campbell, the former Purdue golf and basketball star making a comeback on the pro tour, finished third, sinking a birdie putt on the final hole to break a tie with Sam Snead and Gary Player.

The clutch putt was worth $1,100 as Campbell picked up a check for $8,500. Snead and Player, who finished earlier with 283 totals, each collected $6,850.

Dave marr, the newly crowned PGA champion, and the virus-plagued Blancas, trailed another stroke back at 284.

Blancas, who turned pro after discharge from the Army last April and a top candidate for PGA rookie of the year honors, was treated by a doctor in the early morning and given medication shortly before his afternoon tee off.

Tied with Lema at 209 after three rounds, Blancas soared to a 75 while trying to shake off the effect of a temperature of 99.6 degrees and the pressure applied by Lema and Palmer.

Lema had the champagne ordered and put on ice as he built a five-stroke lead. However, Palmer began his charge with a birdie on the first hole. He bogeyed the second, then picked up birdies on the sixth, ninth, 11th and 15th holes before he faded.

Lema bogeyed the 11th, losing two strokes as Palmer preceded him with a bird, and then heard his lead had evaporated into a share on the 15th.

Palmer took care of the rest with his bogeys and had finished when Lema nailed down the victory with a steady 5 on the 565-yard 18th hole.

Claude King finished with a 72 and a one-over-par 285 for eithth place and $4,600.

Locked in a four-way tie for ninth with 286s were Christy O'Connor of Ireland. Jack Rule Jr., Jacky Cupit and Charlie Sifford.

Jack Nicklaus, the Masters champion and the top money winner of the year, carded a 70, his finest round, but finished in an eight-way tie for 38th place. Nicklaus earned only $945 and needs $786 to break Palmer's 1963 PGA record earnings of $128,230.

The final round of the tournament, in which each of the 154 starters received at least $400 plus expenses, drew a crowd of 18,650.

Tony Lema, $35,000	71-71-67-70—279
Arnold Palmer $17,000	69-73-70-69—281
Jos Campbell, $8,500	69-70-73-70—282
Sam Snead, $6,850	72-68-73-70—283
Gary Player, $6,850	71-69-72-71—283
Dave Marr, $5,500	73-69-71-71—284
Homero Blan, $5,500	71-67-71-75—284
Claude King, $4,600	70-70-73-72—285
Christy O'Connor, $3,350	74-72-72-68—286
Jack Rule Jr., $3,350	72-70-75-69—286
Jacky Cupit, $3,350	72-70-72-72—286
Charles Sifford, $3,350	73-70-70-73—286
Hideyo Sugimoto, $2,062	69-74-76-68—287
Ray Floyd, $2,062	76-69-72-70—287
Roberto di Veicenzo, $2,062	72-71-73-71—287
Harold Henning, $2,062	71-74-71-71—287
Bruce Devlin, $2,062	70-75-70-72—287
Bobby Nichols, $2,062	72-72-70-73—287
Gardner Dickinson, $2,062	73-72-69-73—287
George Archer, $2,062	73-70-71-73—287
Wes Ellis Jr., $1,430	74-72-73-69—288
Mike Souchak, $1,430	68-71-73-76—288
Mason Rudolph, $1,430	71-74-73-70—288
Jim Ferree, $1,430	69-70-72-77—288
Jack McGowan, $1,430	70-72-73-73—288
Rod Funseth, $1,113	72-74-74-69—289
Paul Harney, $1,113	72-76-71-70—289
Billy Casper, $1,113	72-72-73-72—289
Al Geiberger, $1,113	71-73-73-72—289
Ramon Sota, $1,113	71-70-75-73—289
Rocky Thompson, $1,113	75-72-70-72—289
Walt Burkemo, $1,113	70-73-72-74—289
Bill Martindale, $1,113	74-69-71-75—289
Julius Boros, $1,005	73-73-73-71—290
Tony Jacklin, $1,005	73-70-75-72—290
Don Massengale, $1,005	73-74-71-72—290
Jay Hebert, $1,005	72-72-71-75—290
Jack Nicklaus, $945	74-73-74-70—291
Dave Ragan, $945	71-75-74-71—291
Lou Graham, $945	71-73-74-73—291
Kel Nagle, $945	74-73-71-73—291
Miller Barber, $945	69-71-77-74—291
Bob McCallister, $945	75-70-71-75—291
Wright Garrett, $945	75-72-70-74—291
Bert Weaver, $945	72-72-71-76—291
Dale Douglass, $880	76-72-77-67—292
Cobie LeGrange, $880	76-72-72-72—292
Jerry Steelsmith, $880	73-70-76-73—292
Dan Sikes Jr., $880	75-72-71-74—292
Gene Littler, $880	72-73-71-76—292
Ben Hogan, $840	72-74-74-73—293
Johnny Pott, $840	74-73-71-75—293
George Knudson, $840	72-72-73-76—293
Pete Brown, $795	75-72-74-73—294
Dick Hart, $795	69-73-76-76—294
Trevor Wilkes, $795	74-72-72-76—294
Dave Thomas, $795	73-74-71-76—294
Butch Baird, $795	70-75-72-77—294
Wilf Homenuik, $795	73-75-67-79—294
Billy Farrell, $745	74-73-76-72—295
Liang Huan Lu, $745	73-75-71-76—295
Rex Baxter, $745	75-73-71-76—295
Don January, $745	72-76-70-77—295
Ken Folkes, $700	73-74-77-72—296
Harold Kneece, $700	71-74-78-73—296
Guy Wolstenholme, $700	72-75-74-75—296
Don Fairfield, $700	75-69-76-76—296
John Panton, $700	72-70-76-78—296
xNick Weslock $700	76-69-75-76—296
Bert Yancey, $660	73-73-77-74—297
R. H. Sikes, $660	73-73-76-75—297
Yung-Yo Hsieh, $660	76-71-74-76—297
Max Faulkner, $635	73-75-74-76—298
Jack Montgomery, $635	75-73-73-77—298
Jack Burke, $620	74-72-75-79—300
Valentin Barrios, $510	73-74-77-77—301
Kermit Zarley, $501	74-72-77-78—301
Miguel Sala, $400	70-75-76-81—302
Bob Verwey, $400	75-73-74-80—302
Bruce Crampton, $400	73-75-80-75—303
Fred Hawkins, $400	73-73-79-79—304
Bob Bruno, $400	75-73-76-80—304
Dick Mayer, $400	77-70-76-82—305

x-Amateur.

Lincoln Retriever Competes At Denver

Denver, Colorado — Jetstone Muscles of Claymat, owned and handled by Lincoln's Marge Johnson, placed in two divisions of the Black Labrador Amateur Field Championships held here Sunday.

The animal was second in the amateur all-age class and third in the open all-age class in competition held at the Rocky Mountain Retriever Club.

SPORTS MENU

Tuesday

HORSE RACING—Columbus, 3 p.m.

Wednesday

HORSE RACING—Columbus, 3 p.m.

HUNTING—Game Commission sets hunting dates, West Senate Chamber, Statehouse, 9 a.m.

Thursday

HORSE RACING—Columbus, 3 p.m.

STAR PHOTO STORY AT RIGHT

SANDY PROBLEM . . . Borner finds sand troublesome.

Marichal Suspended, Fined $1,750 For Attack

. . . ON ROSEBORO WITH BAT

By Associated Press

Juan Marichal, ace righthander for San Francisco's pennant-contending Giants, was suspended Monday for eight playing days and tagged with a $1,750 fine—the highest ever levied by a league president—for hitting Los Angeles catcher John Roseboro over the head with a bat in a game at San Francisco Sunday.

The announcement of Marichal's record fine and lengthy suspension—the 19-game winner figures to miss two pitching turns—was made by National League President Warren Giles at league headquarters in Cincinnati.

Calling Marichal's bat-swinging episode "unprovoked." "obnoxious" and "repugnant," Giles directed that the fine be paid by Marichal or deducted from his salary if the money is advanced to him by the club.

Giles made his decision after reading a report of the bat-swinging incident by Shag Crawford, plate umpire at San Francisco during the game and the man who finally separated the combatants by wrestling Marichal to the ground.

The incident erupted in the third inning with Marichal at bat. After Roseboro returned a pitch to the mound that whizzed close to Marichal's head, the Giants' pitcher turned on the Dodger catcher and began pummeling him with the bat.

In Pittsburgh Monday, Marichal expressed regret over the incident and gave his version for the first time. At the same time, in New York, Roseboro said it was over as far as he was concerned but other members of the Dodgers expressed surprise at the light punishment given Marichal.

A chastised Marichal, speaking just before the Giants took the field against the Pirates, said, "I want to apologize. I'm sorry I hit him with the bat and I want to apologize for that. But I didn't want to get hit with that mask."

Marichal explained: "The second pitch to me in the third inning was in tight. Roseboro dropped it on purpose so he could get close to me. He threw it back to the pitcher faster than I've ever seen a catcher throw it back. His throw nicked me on the ear.

"I turned around and looked down at him and said 'Why did you do that?' He took his mask off, held it in his hand and started toward me. I thought he was going to get me. I didn't want to get hit with the mask and that's when I hit him with the bat."

Giants' Manager Herman Franks, who before the suspension was announced, said the loss of Marichal for any period "would murder the club" in its battle for the National League pennant, said after the announcement that he thought Giles' action "was a little too quick."

Franks said Marichal wanted to talk with Giles and the two officials, Crawford and Doug Harvey, and give his side of the story.

Roseboro, who sat out the first game of a series with the New York Mets, said, "I don't care what they do to him. I don't have any feelings about it. As far as I'm concerned it's all over and done with."

Roseboro, with a patch covering a two-inch cut on the top of his scalp, earlier had given his version of what triggered the 14-minute melee in which players from both teams in the tight, pressure-filled pennant struggle battled on the field.

The STANDINGS

National League

	Won	Lost	Pct.	Behind
Los Angeles	73	53	.579	—
Milwaukee	71	52	.577	½
San Francisco	69	52	.570	1½
Cincinnati	68	55	.553	3½
Philadelphia	66	57	.537	5½
Pittsburgh	66	61	.520	7½
St. Louis	61	65	.484	12
Chicago	59	69	.461	15
Houston	51	73	.411	21
New York	39	86	.312	33½

Monday's Results

Los Angeles 8, New York 4, night
Milwaukee 7, Cincinnati 6, night
Pittsburgh 6, San Francisco 2, night
St. Louis 10, Chicago 2, night
Only games scheduled.

Tuesday's Games

Los Angeles (Reed 5-3 or Podres 5-6) at New York (Jackson 6-17), night

Houston (Nottebart 3-11) at Philadelphia) Short 14-8), night

San Francisco (Perry 8-11) at Pittsburgh (Cardwell 10-8), night

Cincinnati (Maloney 11-6) at Milwaukee (Blasingame 15-8), night

Chicago (Faul 3-3) at St. Louis (Sadecki 3-11), night

American League

	Won	Lost	Pct.	Behind
	Won	Lost	Pct.	Behind
Minnesota	80	46	.635	—
Chicago	71	52	.577	7½
Detroit	70	54	.565	9
Baltimore	68	53	.562	9½
Cleveland	68	55	.553	10½
New York	63	62	.504	16½
Los Angeles	57	68	.456	22½
Washington	54	70	.435	25
Boston	45	78	.366	33½
Kansas City	42	80	.344	36

Monday's Results

Minnesota 4, New York 3, 10 innings, night
Baltimore 2, Chicago 1, 12 innings, night
Kansas City 4, Detroit 3, night
Los Angeles 8, Cleveland 2
Only games scheduled.

Tuesday's Games

Cleveland (Tiant 10-7) at Los Angeles (Brunet 7-8), night

Detroit (McLain 11-5) at Kansas City (Krausse 1-1), night

New York (Stottlemyre 15-7) at Minnesota (Perry 8-4), night

Baltimore (McNally 7-5) at Chicago (Howard 6-6), night

Washington (Duckworth 0-0 and Narum 4-10) at Boston

Monbouquette 8-15 and Lonborg 8-11) 2, twi-night

OCC's 8th Offers All 3 Hazards

(Eighth of a Series)
By HAL BROWN
Star Sports Editor

A golfer can find three kinds of trouble on most golf courses—trees, sand and water—and the eighth hole at the Omaha Country Club offers them all.

That plus an extremely well contoured putting surface makes No. 8 in The Lincoln Stars Nebraska's Best 18 what host pro Bob Popp calls "an interesting and tough par 4."

Only Popp among the trio of he and amateurs Charlie Borner and Matt Taber managed to avoid all three of the hazards during the playing of the hole, a fact which accounted for the only par.

The 420-yard hole is paralleled along the entire right fairway by a lateral water hazard with heavy rough and trees on the left.

Two traps are to the right of the green and banks guard the green on the left.

Borner, who found the two Omaha Country Club holes quite distressing for his score, found one of the traps on the right most troublesome.

The Lincoln amateur is five over par through the eight holes and four of those strokes were lost to par at the Omaha Country Club.

All three golfers drove nearly 260 yards off the tee with Borner to the right side of the fairway and Popp and Taber down the center with Taber's drive slightly longer than the other two.

Borner hit a 4-iron second shot into the right trap and took two shots to get out of the sand. His 30-foot putt rolled five feet past the cup and he had to make the putt coming back for the double-bogey-6, putting him five over par in the series.

Popp used a 5-iron second shot to the green and barely missed by a couple of inches with his birdie putt from 22 feet.

Popp's par-4 kept the pros at only two-over-par going to the ninth hole.

Taber used a 6-iron for his approach and was long, bouncing over the green and into the trees behind the green. However, the Lincoln city champion had a clear opening through the trees and used a 7-iron to pitch the ball to the green.

His 35-foot putt stopped just two inches short of the hole and he took a bogey-5, putting him nine over par.

Nebraska's Best 18

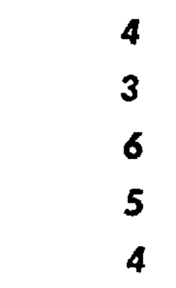

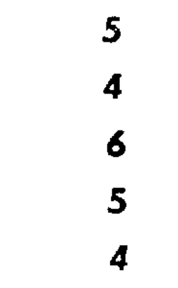

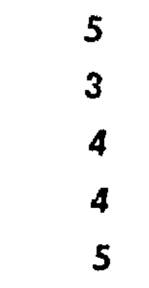

	Borner	Taber	Popp
No. 1, Lincoln Country Club 360 Yards, Par 4	4	6	4
No. 2, Lincoln Pioneers 428 Yards, Par 4	4	5	5
No. 3 Lincoln Hillcrest Country Club 232 Yards, Par 3	3	4	3
No. 4, Omaha Country Club 406 Yards, Par-4	6	6	4
No. 5, Beatrice Country Club 447 Yards, Par 4	5	5	4
No. 6, Omaha Happy Hollow 400 Yards, Par 4	4	4	5
No. 7, Lincoln Country Club 432 Yards, Par 4	4	5	4
No. 8, Omaha Country Club 420 Yards, Par 4	6	5	4

SPORT SIGNALS

☆ ☆ ☆

By Hal Brown

Sports Editor, The Star

Comments On Sporting Scene

Didn't the television people miss a good one when they let Juan Marichal go after John Roseboro without the boob tube zeroing in.

Marichal provided more action and over a longer period (14 minutes) than Sonny Liston has offered in the last three heavyweight championship fights (about six minutes).

And Marichal doesn't have the lucrative dollars from closed circuit television that went to Liston who made millions while Juan likely will wind up paying $300.

What Takes Priority

And while on the partial subject of television, how about the hundreds of phone calls the networks claim they received in protest when they exempted pro football exhibition games to give the viewers reports on the Gemini flight.

CBS said it received 400 calls in New York and 121 in Philadelphia when it pre-empted the Green Bay-Chicago game in the first city and the Philadelphia-Minnesota game in Philadelphia. NBC noted it received 250 calls in Washington protesting the pre-emption of the New York Jets-Buffalo Bills game.

All of which only proves a fact that sports desk people already knew. A sports desk receives hundreds of calls a week for game scores and other sports information while few people ever call a newspaper to ask how the war in Viet Nam is coming. Or it may also prove that there is very little bookie action on Viet Nam wars and Gemini flights.

Russians Confused

One AAU official blamed the U.S. defeat by Russia in the recent track meet between the two on the long wait the U.S. team had upon arriving in Russia before getting to their hotel.

However, with only 60 athletes and more than 75 AAU officials, you can hardly blame the Russians for the foul-up. They probably spotted the entourage of pot-bellied AAU people and figured it was just another sight-seeing group coming through the Iron Curtain.

The AAU is likely the only sports group in the world that feels for every athlete who makes the team, it can take one official also. If that group ever takes over a football team, they'll have 43 coaches and 19 players.

Girls Replace Sayers

Football may not be as exciting this fall with Gale Sayers missing, but the Jayhawk sports information office has taken steps to keep fans interested in the sport.

They are going to conduct a KU Cover Girl campaign with the candidates appearing on the cover of the football programs. A ballot in the program will give fans a chance to vote for their choice.

The Jayhawks apparently figure if Playboy can rate football teams, they should be able to move into the girlie department. Without Sayers, KU touchdowns may sag, but program sales likely will be up.

STAFF PHOTO BY WEBB RAY

NEW COACH EXPLAINS . . . Andy Loehr, new football coach at Lincoln High School, instructs his squad in some fundamentals on the opening day of football practice.

City Schools Begin Football Practice

By DON FORSYTHE
Prep Sports Writer

Lincoln's high school football teams opened their 1965 workouts Monday with over 500 athletes reporting at the four schools.

The biggest turnout was at Lincoln High, where new coach Andy Loehr reported that about 175 were on hand for the morning sessions.

Because of the big turnout the opening drill for the Links was split into two sessions.

The Lincoln High contingent included 12 lettermen and 80 sophomores.

Art Bauer turned his attention from Shrine Bowl coaching to his Northeast team and greeted about 120 candidates. Eleven lettermen were included in the group.

"Our sophomore turnout was down this year," said Bauer, noting that the turnout included about 40 from each class.

Emphasis was on conditioning in the Rockets' camp with all hands being clocked in a 440-yard run. Senior quarterback Jack Ketterer and junior end Chris Rosenstock turned in the best times.

Southeast coach Bill Stephenson has a lot of new faces in the Knights' camp.

The 156 candidates include 79 sophomores, one of the biggest crops of first-year players to turn out at Southeast.

With only six lettermen on hand, Stephenson is planning on some contact work early in the week in an effort to determine which candidates will be likely varsity material.

Pius X coach Vince Aldrich had a turnout of 94, up slightly from last year.

The candidates included 13 lettermen and about 40 sophomores.

Aldrich indicated that most of the Thunderbolts reported in fine shape and looked ready to go.

STAR PHOTOS

FROM BOTH ENDS . . . Photos show Omaha Country Club's No. 8 from the fairway, looking toward green, left photo, and from green looking back toward tee which is at left of right photo as Popp putts.

LEMA TAKES CARLING

Outlasts Arnie's Stretch Charge

. . . BLANCAS SLUMPS

Sutton, Mass. (AP)—Champagne Tony Lema withstood one of Arnold Palmer's famed stretch charges and won the $200,000 Carling World Golf tournament by two strokes Monday with a 72-hole total of 279.

Lema, the 1964 British Open and World Series of Golf king, built a three-stroke lead and hung on for top prize of $35,000 and another bubbly party as host with a final round of one-under-par 34-36-70.

Palmer, playing in a threesome just ahead of Lema, made a tremendous effort to break out of a slump in which he has failed to win a tournament since early May.

The 35-year-old top money winner of all-time carded five birdies and only one bogey in catching Lema and tying for the lead with an 18-foot putt on the 15th green.

However, Palmer's game failed as he three-putted the 16th and drove into the rough on the 17th, picking up a pair of bogeys which cost him the 44th tournament triumph of his career.

Palmer hit the edge of the cup on a seven-foot birdie putt on the 18th and finished with a 34-35-69 for a four-round score of 281, three under par on Pleasant Valley Country Club's 6,713-yard layout.

Learning of Palmer's downfall on the 16th green, Champagne Tony played cautiously, settling for pars the rest of the way and missing a short putt on the 18th.

Lema, whose only other victory this year was in the Buick Open, had earlier rounds of 71-71-67 and shared the 54-hole lead with Homero Blancas, a rookie pro from Houston.

The victory boosted Lema's 1965 earnings to $98,016.62. Palmer collected $17,000, raising his official PGA money to $44,712.

Joe Campbell, the former Purdue golf and basketball star making a comeback on the pro tour, finished third, sinking a birdie putt on the final hole to break a tie with Sam Snead and Gary Player.

The clutch putt was worth $1,100 as Campbell picked up a check for $8,500. Snead and Player, who finished earlier with 283 totals, each collected $6,850.

Dave marr, the newly crowned PGA champion, and the virus-plagued Blancas, trailed another stroke back at 284.

Blancas, who turned pro after discharge from the Army last April and a top candidate for PGA rookie of the year honors, was treated by a doctor in the early morning and given medication shortly before his afternoon tee off.

Tied with Lema at 209 after three rounds, Blancas soared to a 75 while trying to shake off the effect of a temperature of 99.6 degrees and the pressure applied by Lema and Palmer.

Lema had the champagne ordered and put on ice as he built a five-stroke lead. However, Palmer began his charge with a birdie on the first hole. He bogeyed the second, then picked up birdies on the sixth, ninth, 11th and 15th holes before he faded.

Lema bogeyed the 11th, losing two strokes as Palmer preceded him with a bird, and then heard his lead had evaporated into a share on the 15th.

Palmer took care of the rest with his bogeys and had finished when Lema nailed down the victory with a steady 5 on the 565-yard 18th hole.

Claude King finished with a 72 and a one-over-par 285 for eithth place and $4,600.

Locked in a four-way tie for ninth with 286s were Christy O'Connor of Ireland, Jack Rule Jr., Jacky Cupit and Charlie Sifford.

Jack Nicklaus, the Masters champion and the top money winner of the year, carded a 70, his finest round, but finished in an eight-way tie for 38th place. Nicklaus earned only $945 and needs $786 to break Palmer's 1963 PGA record earnings of $128,230.

The final round of the tournament, in which each of the 154 starters received at least $400 plus expenses, drew a crowd of 18,650.

Tony Lema, $35,000	71-71-67-70—279
Arnold Palmer $17,000	69-73-70-69—281
Jos Campbell, $8,500	69-70-73-70—282
Sam Snead, $6,850	72-68-73-70—283
Gary Player, $6,850	71-69-72-71—283
Dave Marr, $5,500	73-69-71-71—284
Homero Blan, $5,500	71-67-71-75—284
Claude King, $4,600	70-70-73-72—235
Christy O'Connor, $3,350	74-72-72-68—286
Jack Rule Jr., $3,350	72-70-75-69—286
Jacky Cupit, $3,350	72-70-72-72—286
Charles Sifford, $3,350	73-70-70-73—286
Hideyo Sugimoto, $2,062	69-74-76-68—287
Ray Floyd, $2,062	76-69-72-70—287
Roberto di Veicenzo, $2,062	72-71-73-71—287
Harold Henning, $2,062	71-74-71-71—287
Bruce Devlin, $2,062	70-75-70-72—287
Bobby Nichols, $2,062	72-72-70-73—287
Gardner Dickinson, $2,062	73-72-69-73—287
George Archer, $2,062	73-70-71-73—287
Wes Ellis Jr., $1,430	74-72-73-69—288
Mike Souchak, $1,430	68-71-73-76—288
Mason Rudolph, $1,430	71-74-73-70—288
Jim Ferree, $1,430	69-70-72-77—288
Jack McGowan, $1,430	70-72-73-73—288
Rod Funseth, $1,113	72-74-74-69—289
Paul Harney, $1,113	72-76-71-70—289
Billy Casper, $1,113	72-72-73-72—289
Al Geiberger, $1,113	71-73-73-72—289
Ramon Sota, $1,113	71-70-75-73—289
Rocky Thompson, $1,113	75-72-70-72—289
Walt Burkemo, $1,113	70-73-72-74—289
Bill Martindale, $1,113	74-69-71-75—289
Julius Boros, $1,005	73-73-73-71—290
Tony Jacklin, $1,005	73-70-75-72—290
Don Massengale, $1,005	73-74-71-72—290
Jay Hebert, $1,005	72-72-71-75—290
Jack Nicklaus, $945	74-73-74-70—291
Dave Ragan, $945	71-75-74-74—291
Lou Graham, $945	71-73-74-73—291
Kel Nagle, $945	74-73-71-73—291
Miller Barber, $945	69-71-77-74—291
Bob McCallister, $945	75-70-71-75—291
Wright Garrett, $945	75-72-70-74—291
Bert Weaver, $945	72-72-71-76—291
Dale Douglass, $880	76-72-77-67—292
Cobie LeGrange, $880	76-72-72-72—292
Jerry Steelsmith, $880	73-70-76-73—292
Dan Sikes Jr., $880	75-72-71-74—292
Gene Littler, $880	72-73-71-76—292
Ben Hogan, $840	72-74-74-73—293
Johnny Pott, $840	74-73-71-75—293
George Knudson, $840	72-72-73-76—293
Pete Brown, $795	75-72-74-73—294
Dick Hart, $795	69-73-76-76—294
Trevor Wilkes, $795	74-72-72-76—294
Dave Thomas, $795	73-74-71-76—294
Butch Baird, $795	70-75-72-77—294
Wilf Homenuik, $795	73-75-67-79—294
Billy Farrell, $745	74-73-76-72—295
Liang Huan Lu, $745	73-75-71-76—295
Rex Baxter, $745	75-73-71-76—295
Don January, $745	72-76-70-77—295
Ken Folkes, $700	73-74-77-72—296
Harold Kneece, $700	71-74-78-73—296
Guy Wolstenholme, $700	72-75-74-75—296
Don Fairfield, $700	75-69-76-76—296
John Panton, $700	72-70-76-78—296
xNick Weslock $700	76-69-75-76—296
Bert Yancey, $660	73-73-77-74—297
R. H. Sikes, $660	73-73-76-75—297
Yung-Yo Hsieh, $660	76-71-74-76—297
Max Faulkner, $635	73-75-74-76—298
Jack Montgomery, $635	75-73-73-77—298
Jack Burke, $620	74-72-75-79—300
Valentin Barrios, $510	73-74-77-77—301
Kermit Zarley, $501	74-72-77-78—301
Miguel Sala, $400	70-75-76-81—302
Bob Verwey, $400	75-73-74-80—302
Bruce Crampton, $400	73-75-80-75—303
Fred Hawkins, $400	73-73-79-79—304
Bob Bruno, $400	75-73-76-80—304
Dick Mayer, $400	77-70-76-82—305

x-Amateur.

Lincoln Retriever Competes At Denver

Denver, Colorado — Jetstone Muscles of Claymat, owned and handled by Lincoln's Marge Johnson, placed in two divisions of the Black Labrador Amateur Field Championships held here Sunday.

The animal was second in the amateur all-age class and third in the open all-age class in competition held at the Rocky Mountain Retriever Club.

SPORTS MENU

Tuesday

HORSE RACING—Columbus, 3 p.m.

Wednesday

HORSE RACING—Columbus, 3 p.m.

HUNTING—Game Commission sets hunting dates, West Senate Chamber, Statehouse, 9 a.m.

Thursday

HORSE RACING—Columbus, 3 p.m.

STAR PHOTO STORY AT RIGHT

SANDY PROBLEM . . . Borner finds sand troublesome.

Marichal Suspended, Fined $1,750 For Attack

. . . ON ROSEBORO WITH BAT

By Associated Press

Juan Marichal, ace righhander for San Francisco's pennant-contending Giants, was suspended Monday for eight playing days and tagged with a $1,750 fine—the highest ever levied by a league president—for hitting Los Angeles catcher John Roseboro over the head with a bat in a game at San Francisco Sunday.

The announcement of Marichal's record fine and lengthy suspension—the 19-game winner figures to miss two pitching turns—was made by National League President Warren Giles at league headquarters in Cincinnati.

Calling Marichal's bat-swinging episode "unprovoked," "obnoxious" and "repugnant," Giles directed that the fine be paid by Marichal or deducted from his salary if the money is advanced to him by the club.

Giles made his decision after reading a report of the bat-swinging incident by Shag Crawford, plate umpire at San Francisco during the game and the man who finally separated the combatants by wrestling Marichal to the ground.

The incident erupted in the third inning with Marichal at bat. After Roseboro returned a pitch to the mound that whizzed close to Marichal's head, the Giants' pitcher turned on the Dodger catcher and began pummeling him with the bat.

In Pittsburgh Monday, Marichal expressed regret over the incident and gave his version for the first time. At the same time, in New York, Roseboro said it was over as far as he was concerned but other members of the Dodgers expressed surprise at the light punishment given Marichal.

A chastised Marichal, speaking just before the Giants took the field against the Pirates, said, "I want to apologize. I'm sorry I hit him with the bat and I want to apologize for that. But I didn't want to get hit with that mask."

Marichal explained: "The second pitch to me in the third inning was in tight. Roseboro dropped it on purpose so he could get close to me. He threw it back to the pitcher faster than I've ever seen a catcher throw it back. His throw nicked me on the ear.

"I turned around and looked down at him and said 'Why did you do that?' He took his mask off, held it in his hand and started toward me. I thought he was going to get me. I didn't want to get hit with the mask and that's when I hit him with the bat."

Giants' Manager Herman Franks, who before the suspension was announced, said the loss of Marichal for any period "would murder the club" in its battle for the National League pennant, said after the announcement that he thought Giles' action "was a little too quick."

Franks said Marichal wanted to talk with Giles and the two officials, Crawford and Doug Harvey, and give his side of the story.

Roseboro, who sat out the first game of a series with the New York Mets, said, "I don't care what they do to him. I don't have any feelings about it. As far as I'm concerned it's all over and done with."

Roseboro, with a patch covering a two-inch cut on the top of his scalp, earlier had given his version of what triggered the 14-minute melee in which players from both teams in the tight, pressure-filled pennant struggle battled on the field.

The STANDINGS

National League

	Won	Lost	Pct.	Behind
Los Angeles	73	53	.579	—
Milwaukee	71	52	.577	½
San Francisco	69	52	.570	1½
Cincinnati	68	55	.553	3½
Philadelphia	66	57	.537	5½
Pittsburgh	66	61	.520	7½
St. Louis	61	65	.484	12
Chicago	59	69	.461	15
Houston	51	73	.411	21
New York	39	86	.312	33½

Monday's Results

Los Angeles 8, New York 4, night
Milwaukee 7, Cincinnati 6, night
Pittsburgh 6, San Francisco 2, night
St. Louis 10, Chicago 2, night
Only games scheduled.

Tuesday's Games

Los Angeles (Reed 5-3 or Podres 5-6) at New York (Jackson 6-17), night
Houston (Nottebart 3-11) at Philadelphia) Short 14-8), night
San Francisco (Perry 8-11) at Pittsburgh (Cardwell 10-8), night
Cincinnati (Maloney 14-6) at Milwaukee (Blasingame 15-8), night
Chicago (Faul 3-3) at St. Louis (Sadecki 3-11), night

American League

	Won	Lost	Pct.	Behind
	Won	Lost	Pct.	Behind
Minnesota	80	46	.635	—
Chicago	71	52	.577	7½
Detroit	70	54	.565	9
Baltimore	68	53	.562	9½
Cleveland	68	55	.553	10½
New York	63	62	.504	16½
Los Angeles	57	68	.456	22½
Washington	54	70	.435	25
Boston	45	78	.366	33½
Kansas City	42	80	.344	36

Monday's Results

Minnesota 4, New York 3, 10 innings, night
Baltimore 2, Chicago 1, 12 innings, night
Kansas City 4, Detroit 3, night
Los Angeles 8, Cleveland 2
Only games scheduled.

Tuesday's Games

Cleveland (Tiant 10-7) at Los Angeles (Brunet 7-8), night
Detroit (McLain 11-5) at Kansas City (Krausse 1-1), night
New York (Strottlemyer 15-7) at Minnesota (Perry 8-4), night
Baltimore (McNally 7-5) at Chicago (Howard 6-6), night
Washington (Duckworth 0-0 and Narum 4-10) at Boston
Monbouquette 8-15 and Lonborg 8-14) 2, twi-night

OCC's 8th Offers All 3 Hazards

(Eighth of a Series)
By HAL BROWN
Star Sports Editor

A golfer can find three kinds of trouble on most golf courses—trees, sand and water—and the eighth hole at the Omaha Country Club offers them all.

That plus an extremely well contoured putting surface makes No. 8 in The Lincoln Stars Nebraska's Best 18 what host pro Bob Popp calls "an interesting and tough par 4."

Only Popp among the trio of he and amateurs Charlie Borner and Matt Taber managed to avoid all three of the hazards during the playing of the hole, a fact which accounted for the only par.

The 420-yard hole is paralleled along the entire right fairway by a lateral water hazard with heavy rough and trees on the left.

Two traps are to the right of the green and banks guard the green on the left.

Borner, who found the two Omaha Country Club holes quite distressing for his score, found one of the traps on the right most troublesome.

The Lincoln amateur is five over par through the eight holes and four of those strokes were lost to par at the Omaha Country Club.

All three golfers drove nearly 260 yards off the tee with Borner to the right side of the fairway and Popp and Taber down the center with Taber's drive slightly longer than the other two.

Borner hit a 4-iron second shot into the right trap and took two shots to get out of the sand. His 30-foot putt rolled five feet past the cup and he had to make the putt coming back for the double-bogey-6, putting him five over par in the series.

Popp used a 5-iron second shot to the green and barely missed by a couple of inches with his birdie putt from 22 feet.

Popp's par-4 kept the pros at only two-over-par going to the ninth hole.

Taber used a 6-iron for his approach and was long, bouncing over the green and into the trees behind the green. However, the Lincoln city champion had a clear opening through the trees and used a 7-iron to pitch the ball to the green.

His 35-foot putt stopped just two inches short of the hole and he took a bogey-5, putting him nine over par.

Nebraska's Best 18

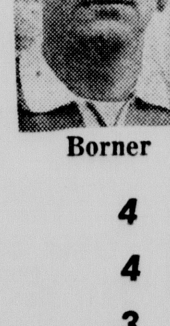

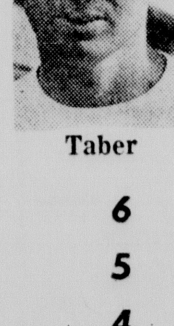

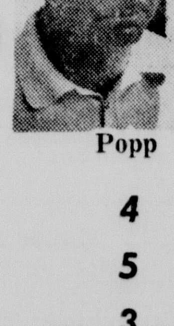

	Borner	Taber	Popp
No. 1, Lincoln Country Club 360 Yards, Par 4	4	6	4
No. 2, Lincoln Pioneers 428 Yards, Par 4	4	5	5
No. 3 Lincoln Hillcrest Country Club 232 Yards, Par 3	3	4	3
No. 4, Omaha Country Club 406 Yards, Par-4	6	6	4
No. 5, Beatrice Country Club 447 Yards, Par 4	5	5	4
No. 6, Omaha Happy Hollow 400 Yards, Par 4	4	4	5
No. 7, Lincoln Country Club 432 Yards, Par 4	4	5	4
No. 8, Omaha Country Club 420 Yards, Par 4	6	5	4

Dodgers Keep Lead In NL

. . . BY BEATING METS

By Associated Press

Ron Fairly smacked a three-run homer in the fifth inning and singled home another run in the seventh to keep the Los Angeles Dodgers in first place in the torrid National League pennant race Monday night.

Fairly's four RBI paced the Dodgers to an 8-4 victory over the New York Mets and helped Don Drysdale to his 17th victory, although he gave up 11 hits and was replaced by Bob Miller in the eighth.

Baltimore snapped the Chicago White Sox' 10-game winning streak in the American League, 2-1 in 12 innings and the league-leading Minnesota Twins beat the New York Yankees 4-3 on a single by Jerry Kindall in the 10th inning. Curt Blefary's triple drove in the winning run for the Orioles and dropped the White Sox 7½ games back of the Twins.

Pittsburgh beat San Francisco 6-2 and dropped the Giants from second to third place. Milwaukee edged Cincinnati 7-6 and regained the runner-up spot, just two percentage points behind the Dodgers. St. Louis walloped the Chicago Cubs 10-2 in the only other NL game scheduled.

The Pirates beat the Giants with a four-run uprising against veteran Warren Spahn that backed up Vern Law's six-hit pitching. The Braves built up a 7-1 lead then weathered a five-run Cincinnati rally in the seventh. The Reds had the bases loaded before relief pitcher Billy O'Dell got Johnny Edwards on a grounder to retire the side.

Ken Harrelson's sixth inning homer gave Kansas City a 4-3 victory over Detroit.

The Los Angeles Angels crushed Cleveland 8-2 in the only other AL games scheduled. Jim Piersall drove in three runs with two doubles and a single to help rookie southpaw Marcelino Lopez gain his 14th victory.

Omahan, 3 Others Tied As Night, Wind Halt Shoot

Vandalia, Ohio (AP) — Darkness and blustery winds stopped four crack marksmen who finished in a tie for championship honors Monday in the introductory event at the 66th Grand American Trapshooting Tournament.

They shattered 200 targets from 16 yards and then broke 50 straight birds before officials called a halt to the shootoff.

The winner will be determined in Tuesday's class championship event.

Tied at 250 were James L. Columbo, 15, of Omaha, Neb.; Dan Orlich, the former pro football player from Reno, Nev.; Gene Sears, a 34-year-old sporting goods salesman from El Reno, Okla., and C. E. Barnhart, of Kansas City, Mo., 1964 over-all titlist.

Lincoln Dog Declared National Champion

Pontiac, Mich. — Hartmann Alphonso, a dachshund bred and raised in Lincoln and owned by Erich and Elsie H. Hartmann of Lincoln was declared a national champion in the Pontiac Kennel Club Show here.

An Irish Setter, owned by Ronald Hartmann of Lincoln was a reserve winner in the show.

Ulrich Whips Aussie In Swiss Tennis Meet

St. Moritz, Switzerland (AP) — Torben Ulrich of Denmark beat Bob Hewitt, Australian ace now playing for South Africa, 9-7, 3-6, 6-3 in the men's singles final match of an international tennis tourney Monday.

West Germany's Edda Budding beat Australia's Gail Sherriff 6-1, 4-6, 6-3 in the ladies singles finals.

Coach Tells Of Payment For Amateurs

Washington (AP)—Track Coach William J. (Bill) Bowerman of the University of Oregon told investigating senators Monday one U.S. amateur athlete secretly received an "airplane bag full" of money to compete in a track meet in Ireland. He did not estimate how much the money totaled.

Bowerman said "one of our own Oregon athletes" was offered an automobile as an inducement to compete in a meet sponsored by the Amateur Athletic Union but turned down the gift.

Such payments and gifts are strictly forbidden by amateur rules.

At the committee's request, Bowerman gave no names in this or later testimony. But he agreed to give the committee in confidence names, dates and other data.

Mustang Coach Says Comets Can't Use Love

Omaha (AP) — Bob Adwers, head of the Omaha Mustangs professional football team, told a luncheon session Monday that he will not permit the Lincoln Comets to use Preston Love, Omaha, when the two teams meet Saturday night.

Love has reportedly signed with the Comets but Adwers said. "He is on our negotiation list: he won't be in the Lincoln lineup."

Adwers also related that Grand Rapids, which beat the Mustangs last week, had violated a league rule by failing to file a player list on time but that Omaha would not file a formal complaint.

Lincoln, playing its first game, meets the Mustangs in Omaha.

Omahan Captures Nebraska City Title

Nebraska City—Sam Alexander of Omaha fired nines of 33-34-34 to win the Southeast Nebraska Open golf tournament here Sunday.

Championship Flight

Sam Alexander, Omaha	101
Milton Romjue, Nebraska City	105

First Flight

Walt Lammle, Peru	74
Terry Pitts, Peru	75

Second Flight

Gay Lammle, Peru	75
Buck Duer, Lincoln	77
Sam Somerhalder, Lincoln	81
Ervin Pitts, Peru	81

Third Flight

Paul Twesme, Nebraska City	90
Curt Rollinson, Omaha	93

GALS SOFTBALL

Tuesday's Games

At Muny — 7:15: Lutheran Jr. High Trojans vs. Valparaiso (Jr. B); Valparaiso vs. St. Pats (Jr. A); 8:45: Yetts vs. Wilkinson Auto Sales; Squirt vs. Left outs.

At Cooper — 7:15: First Pres. Church vs. Eagle Hillbillies; 8:45: Midwest Life vs. Bennet.

At Uni Place — 7:15: Sluggers vs. Roberts; 8:45: National Bank of Commerce vs. McKays Hamps.

ALLEY ACTION

Ladies' 200 Games, 525 Series

At Hollywood—Happy Go Lucky: Ruth Ladner, Hahbalis, 212.

HANK'S AUTO STORES
Locally Owned

BRAKE SPECIAL
bonded shoes & labor all fords & chevs $15

SEAT COVERS
stretch nylon foam for perfect fit $5.98

SMITHY MUFFLERS
all cars incl. 65's glass or steel pack $5.95 up

TOUCH-UP PAINT
Dupli-Color for all cars including 65's.

STATION WAGON MATTRESS PADS
foam rubber $5.98

Service Garage & FREE PARKING at rear of store.
DIAL 477-4491
216 So. 11th
Open Mon. & Thurs. Eves.

Up to $7
For Your OLD BATTERY
F-R-E-E
Battery Check
WARDS
Auto Service Center
Gateway

Pepsi Goes Into Finals Via 4-1 Win

Salina, Kansas — Omaha Pepsi made use of Ken Fila's 3-hit pitching to down Enid, Oklahoma, 4-1 here Monday night and move into the finals of the Region 6 American Legion baseball playoffs.

Enid's Buddy Plummer, with a single, a double, and a triple was the only man able to hit off Fila. He opened the game with a triple and scored on Terry Meyer's sacrifice bunt for the lone Enid score.

Omaha got its first run in the second when Terry Nausler singled home Adrian Fiala. In the third Bill Myers and Frank Stanek were tripled home by Tom Gordon with Gordon scoring moments later on a sacrifice fly by Adrian Fiala to complete Omaha's 4-run output.

Enid is now eliminated from the tournament. Omaha will meet Salina, Kan. Tuesday night at 8:15 for the regional title.

OMAHA	ab r h bi	ENID	ab r h bi
Gomez lf	5 0 0 0	Plummer 3b	4 1 3 0
Bacek cf	4 0 0 0	Feezell 2b	3 0 0 0
Myers rf	5 1 2 0	Longley 2b	0 0 0 0
Stanek 1b	3 1 1 0	Meyer cf	2 0 0 1
Boryca ss	1 0 0 0	Thomp'n ss	4 0 0 0
Gordon ss	3 1 1 2	Teeters lf	4 0 0 0
Fiala c	3 1 0 1	Swiggett c	4 0 0 0
Riha 2b	3 0 0 0	Sund'ld 1b	2 0 0 0
Nausler 3b	4 0 2 1	Johnson rf	3 0 0 0
Fila p	2 0 0 0	Haskins p	0 0 0 0
		Oliver p	3 0 0 0
Totals	33 4 6 4	Totals	29 1 3 1

Omaha	013	000	000	4
Enid	100	000	000	1

E—Plummer, Feezell, Haskins, Thompson, Sunderland. LOB—Omaha 10, Enid 5.

2B—Plummer, S—Meyer, Gordon. 3B—Plummer, Gordon. SB—Fiala, Vacek, Myers. SF—Fiala.

	IP	R	R	ER	BB	SO
Haskins L	2⅓	3	3	3	1	1
Oliver	6 2-3	3	1	1	4	7
Fila W	9	3	1	1	2	13

Larry Dennis Low Amateur In GI Pro-Am

Grand Island—Larry Dennis of Lincoln won low amateur honors in the pro-am event here with a one-under-par 71 over the Riverside Golf Club course.

Charlie Borner of Lincoln was second with a 72. Charles Weir of Fremont was low amateur in the handicap division with a net 65.

Jerry Dugan of Omaha Highland was low pro with 70 while Merle Backlund of Grand Island Riverside and Oren Love of Columbus tied for second at 72.

Team winners:

SCRATCH — Pro Don Placek of Fremont and amateurs Dick Weir, McCune, and Evans, all of Fremont, 63.

HANDICAP — Pro Al Beister of Fremont and amateurs C. Weir, Baxter, both of Fremont, Rich Williamson of Lincoln; Pro Dave Williams of Omaha Highland and amateurs Tom Williamson of Lincoln, Zoob, and Drew, both of Omaha; Pro Oren Love of Columbus and amateurs Rollie Bailey, Jack McCusition, and Gary Pattison, all of Lincoln, 61.

Seeded Duos Win Tennis Matches

Brookline, Mass. (AP)—All seeded teams scored easy victories in the first round of the National Doubles Tennis Championships Monday on the grass courts of the Longwood Cricket Club.

The fourth-seeded domestic pair of Cliff Buchholz of St. Louis and Butch Newman of San Antonio, Tex., downed Harvey Harrison of Boston and Robin Rowbotham of Wellesley, Mass., 7-5, 8-6, 9-7.

Spanish Davis Cup ace Manuel Santana and Tom Edlefsen of Los Angeles, ranked fourth in the foreign seedings, breezed past Dr. Bo Roddey of Weston, Mass., and Ralph Stuart of Boston 6-1, 6-2, 6-4.

Third-seeded Nancy Richey of Dallas, Tex., and Mrs. Carole Caldwell Graebner of Beechwood, Ohio, advanced with a 6-1, 6-1 victory over Alice Christer Hartman of Tucson, Ariz., and Francoise Savy of Venezuela.

Monday's Box Scores

National League

Night Game

SAN FRANCISCO	ab r h bi	PITTSBURGH	ab r h bi
Fuentes ss	4 1 2 0	Bailey 3b	2 1 0 0
M.Alou rf	4 0 1 0	Mota cf	4 2 2 1
Mays cf	3 0 0 0	Clem'nte rf	4 1 4 2
McCovey 1b	3 0 1 1	Cle'den'n 1b	5 0 1 0
Hart 3b	4 1 1 0	Maz'oski 2b	3 0 0 1
G'br'ls'n lf	4 0 1 0	Stargell lf	4 0 2 1
Haller c	2 0 0 1	Pagli'oni c	4 0 0 0
Lanier 2b	3 0 0 0	Alley ss	4 2 4 0
Spahn p	2 0 0 0	Law p	2 0 1 0
Perry p	1 0 0 0		
Totals	30 2 6 2	Totals	32 6 14 5

San Francisco 100 100 000—2
Pittsburgh 100 010 40x—6

E—None. DP—San Francisco 3, Pittsburgh 1. LOB—San Francisco 4, Pittsburgh 10.

3B—Mota, Clemente. S—Law 2. SF—McCovey, Haller, Mazeroski.

	IP	H	R	ER	BB	SO
Spahn L, 5-15	6 1-3	9	4	4	3	2
Perry	1 2-3	5	2	2	2	0
Law W, 15-9	9	6	2	2	1	3

WP—Perry. T—2:20. A—15,016.

Night Game

CINCINNATI	ab r h bi	MILWAUKEE	ab r h bi
Harper lf	4 2 3 1	Alou lf	5 0 1 2
Rose 2b	5 1 1 2	Jones cf	5 0 1 1
Pinson cf	4 0 0 1	Aaron rf	3 1 0 0
Coleman 1b	3 0 0 0	Mat'ews 3b	4 0 1 0
Pav'l'ich 3b	2 0 1 0	Torre 1b	3 2 1 0
D.J'ns'n 3b	4 0 2 0	Oliver c	4 1 2 2
Shamsky rf	3 1 1 0	de lalloz 2b	4 1 2 0
Robinson rf	0 0 0 0	Wood 2b	0 0 0 0
Edwards c	4 1 1 2	Menke ss	3 1 2 1
Cardenas ss	4 0 1 0	K.J'ns'n p	3 1 0 0
Jay p	2 0 0 0	O'Dell p	1 0 0 0
Keough ph	1 1 1 0		
James ph	1 0 0 0		
Totals	37 6 11 6	Totals	35 7 10 6

Cincinnati 100 000 500—6
Milwaukee 011 140 00x—7

E—D. Johnson, Cardenas. DP—Milwaukee 1. LOB—Cincinnati 7, Milwaukee 8.

2B—Rose. HR—Harper (14), Edwards (13), Oliver (17). SF—Harper, Aaron.

	IP	H	R	ER	BB	SO
Jay L, 8-4	4 1-3	8	6	6	3	5
Locke	1 2-3	1	1	0	1	1
Craig	1	1	0	0	0	1
McCool	1	0	0	0	0	1
Johnson W, 14-7	6 1-3	8	5	5	2	4
O'Dell	2 2-3	3	1	1	0	1

HBP—By O'Dell, Robinson. WP—Jay 2, Craig. PB—Edwards. T—3:05. A—12,565.

Night Game

LOS ANGELES	ab r h bi	NEW YORK	ab r h bi
Wills ss	5 1 1 0	Hunt 3b	4 1 1 0
Parker 1b	1 0 0 0	M'Mill'n ss	5 1 2 2
Gilliam lf	2 2 1 1	Hiller 2b	5 0 2 1
Crawfo'd rf	0 0 0 0	Lewis cf	4 0 2 0
Johnson rf	5 0 0 0	Swoboda lf	4 0 0 1
Lef'b're 2b	4 2 2 1	Kranep'l 1b	5 1 3 0
Fairly 1b	4 1 2 4	Chr't'p'r rf	3 1 2 0
LeJohn 3b	5 0 0 0	C'niz'ro c	2 0 0 0
Davis cf	4 1 2 0	Ste'ns'n c	1 0 0 0
Torborg c	3 1 1 1	L.Miller p	1 0 1 0
Drysdale p	4 0 0 0	Parsons p	1 0 0 0
		Hickman ph	1 0 0 0
		Kolb ph	1 0 0 0
Totals	37 8 9 7	Totals	37 4 12 4

Los Angeles 050 050 210—8
New York 000 010 120—4

E—Lefebvre, Johnson, Fairly, W. Davis, Hunt, L. Miller, Swoboda 2. DP—Los Angeles 2. LOB—Los Angeles 7, New York 11.

2B—Christopher, Hunt, Lewis. 3B—Lefebvre, W. Davis. HR—Fairly (9). SB—Gilliam. S—Christopher. SF—Torborg, Swoboda.

	IP	H	R	ER	BB	SO
Drysdale W, 17-11	7 2-3	11	4	4	1	3
R. Miller	1 1-3	1	0	0	0	1
L. Miller L, 1-3	4 2-3	5	5	5	1	4
Parsons	1 1-3	0	0	0	0	1
Bethke	2	3	3	3	1	1
Moorhead	1	1	0	0	1	0

HBP—By L. Miller, Parker; Drysdale, Lewis, Hunt. T—2:59. A—33,393.

Night Game

CHICAGO	ab r h bi	ST. LOUIS	ab 4 h bi
Land'm cf	4 0 1 0	Brock lf	5 3 2 0
Bailey 1b	1 0 0 0	Groat ss	4 1 1 1
Beckert 2b	2 1 1 0	Flood cf	5 3 3 4
Am'f'ano 2b	1 0 0 0	White 1b	4 2 3 3
Williams rf	4 0 2 0	Boyer 3b	4 0 0 1
Santo 3b	3 0 2 1	McC'ver	3 0 1 0
Banks 1b	4 0 0 0	Gagliano 2b	3 0 0 0
Kuenn lf	4 0 2 0	Maxville 2b	0 0 0 0
Krug c	3 1 1 1	Shannon rf	4 1 2 0
Kes'nger ss	2 0 0 0	Simmons p	4 0 1 0
Stewart ss	2 0 0 0		
Jackson p	2 0 1 0		
Burton cf	2 0 0 0		
Totals	34 2 10 2	Totals	36 10 13 9

Chicago 100 000 001—2
St. Louis 000 330 31x—10

E—Krug 2. DP—St. Louis 2. LOB—Chicago 8, St. Louis 5.

2B—Kuenn 2, Landrum, Brock 2, Flood, White. 3B—White, McCarver. HR—Krug (5). SB—McCarver, Brock. S—Beckert. SF—Groat.

	IP	H	R	ER	BB	SO
Jackson L, 11-16	4 2-3	7	6	6	0	3
McDaniel	1 1-3	2	0	0	0	2
Humphreys	1	3	3	2	2	0
Koonce	1	1	1	0	0	0
Simmons W, 9-11	9	10	2	2	2	3

PB—McCarver. T—2:28. A—13,301.

American League

Night Game

NEW YORK	ab r h bi	MINNESOTA	ab r h bi
Rich'son 2b	5 0 2 1	V'rsalles ss	5 2 3 1
Kubek ss	4 0 0 0	Rollins 3b	3 0 1 0
Mantle lf	4 0 0 0	Hall ph	1 0 0 0
Mosc'ito rf	0 0 0 0	Oliva rf	5 0 1 1
Maris rf	1 0 0 0	Battey c	4 1 1 0
Tresh rf	3 0 0 0	Kosco rf	4 0 1 0
Howard c	5 0 1 0	V'ld'pino rf	1 0 0 0
Pepitone 1b	4 1 1 0	Allison lf	4 1 1 0
Boyer 3b	3 1 1 2	Mincher 1b	4 0 1 0
Repoz cf	4 1 2 0	Quilici 2b	5 0 1 1
Ford p	3 0 1 0	Grant p	3 0 1 0
Barker ph	1 0 0 0	Nossek ph	1 0 0 0
		Kindall 3b	1 0 1 1
Totals	37 3 8 3	Totals	41 4 12 4

One out when winning run scored.

New York 000 001 200 0—3
Minnesota 001 001 001 1—4

E—Boyer. DP—Minnesota 1. LOB—New York 8, Minnesota 13.

2B—Richardson, Oliva. HR—Boyer (14), Versalles (16). SB—Boyer.

	IP	H	R	ER	BB	SO
Ford	8 1-3	10	3	3	1	6
Ramos	1-3	0	0	0	0	0
Hamilton	0	1	0	0	0	0
Mikkelsen	1-3	0	0	0	1	1
Bouton L, 4-13	1-3	1	1	1	2	1
Grant	8	7	3	3	1	3
Stigman	1	0	0	0	1	1
Worth'ton W, 10-5	1	1	0	0	2	2

Grant faced 2 men in 9th. Hamilton faced 1 man in 9th.

T—3:10. A—37,737.

Night Game

BALTIMORE	ab r h bi	CHICAGO	ab r h bi
Aparicio ss	6 0 1 0	Buford 2b	5 1 1 0
Blair lf	6 1 1 0	F.R'b'son rf	6 0 2 0
Powell lf	6 0 1 0	Cater lf	5 0 2 0
B. R'b'son 3b	5 1 2 0	Skowron 1b	3 0 0 1
Johnson 1b	6 0 1 0	Romano c	4 0 1 0
Blefary rf	4 0 2 1	Burgess ph	1 0 0 0
Adair 2b	1 0 0 0	Ward 3b	5 0 0 0
Siebern 1b	4 0 1 0	Hansen ss	4 0 0 0
Snyder lf	0 0 0 0	Berry cf	4 0 1 0
Brown c	3 0 0 0	Pizarro p	4 0 0 0
Barber p	3 0 0 0	Martin c	1 0 0 0
Brandt ph	1 0 0 0		
Lau ph	1 0 0 0		
Totals	46 2 9 1	Totals	42 1 7 1

Baltimore 000 001 000 001—2
Chicago 001 000 000 000—1

E—Aparicio, Hansen 2, Cater. DP—Baltimore 1. LOB—Baltimore 14, Chicago 11.

2B—Siebern, Buford, Cater. 3B—Blefary. SB—Aparicio, Blair, B. Robinson. S—Siebern, Berry.

	IP	H	R	ER	BB	SO
Barber	8	4	1	1	4	7
S. Miller	2	2	0	0	1	3
Hall W, 10-4	2	1	0	0	0	3
Pizarro	10	7	1	0	3	13
Wilhelm L, 2-7	2	2	1	1	2	2

T—3:11. A—22,806.

Night Game

DETROIT	ab r h bi	KANSAS CITY	ab r h bi
Wert 3b	4 1 1 0	C'pan'ris ss	3 0 1 1
Lumpe 2b	4 1 1 0	Tartab'l cf	3 1 2 0
Brown lf	4 1 1 3	H'berger rf	4 0 1 1
Horton rf	3 0 0 0	Har'lson 1b	4 1 1 1
Demeter cf	4 0 0 0	Rosario 1b	0 0 0 0
Cash 1b	3 0 0 0	Charles 3b	3 0 0 0
Freehan c	3 0 0 0	Causey 2b	2 1 1 0
Oyler ss	2 0 1 0	L'ch'm'n c	3 1 1 0
Lolich p	0 0 0 0	Reynolds lf	3 0 1 1
Navarro p	2 0 0 0	Sheldon p	2 0 0 0
N'rthrup ph	1 0 0 0		
Totals	30 3 4 3	Totals	27 4 8 4

Detroit 003 000 000—3
Kansas City 120 001 00x—4

E—Campaneris. DP—Detroit 2, Kansas City 1. LOB—Detroit 3, Kansas City 3.

3B—Tartabull. HR—Brown (6), Harrelson (18). SB—Cash. S—Sheldon. SF—Campaneris.

	IP	H	R	ER	BB	SO
Lolich	1	5	3	3	0	1
Navarro L, 0-2	6	2	1	1	2	4
Pena	1	1	0	0	0	1
Sheldon W, 6-7	7	4	3	3	2	6
Wyatt	2	0	0	0	0	1

HBP—By Wyatt, Hrton. T—2:27. A—3,414.

Night Game

CLEVELAND	ab r h bi	LOS ANGELES	ab r h bi
Brown ss	4 0 2 0	Piersall	5 1 3 3
Davalillo cf	4 0 0 0	Pearson rf	4 1 2 0
Alvis 3b	4 1 1 0	Fregosi ss	3 0 0 1
Colavito rf	4 0 1 1	Adcock 1b	4 1 1 0
Hinton lf	3 1 0 0	Power 1b	1 0 0 0
Salmon 1b	4 0 2 0	Cardenal cf	4 1 2 1
Azcue c	3 0 0 0	Knoop 2b	4 1 2 1
Moran ph	1 0 0 0	Egan c	4 0 1 0
Gonzalez 2b	4 0 1 1	Schaal 3b	1 1 1 0
Kralick p	1 0 0 0	Satriano 3b	3 1 1 1
M'Mah'n p	1 0 0 0	Lopez p	3 1 1 0
Roof c	1 0 0 0		
Totals	34 2 7 2	Totals	36 8 14 7

Cleveland 011 000 000—2
Los Angeles 124 001 00x—8

E—Hinton, Kralick, Knoop 2. DP—Cleveland 2, Los Angeles 2. LOB—Cleveland 6, Los Angeles 8.

2B—Colavito, Piersall 2. SB—Gonzalez. SF—Fregosi.

	IP	H	R	ER	BB	SO
Kralick L, 5-10	2	6	6	5	2	0
McMahon	4	6	2	1	0	3
Tiefenauer	2	2	0	0	0	0
Lopez W, 14-10	9	7	2	2	1	7

Kralick faced 3 men in 3rd.

HBP—By Tiefenauer, Fregosi. WP—Kralick. T—2:26. A—3,769.

Dorothy Cards 85 In Amateur Golf

Denver (AP) — Trouble with tee shots plagued Mrs. Dorothy Schwartzkopf of Lincoln, Neb., during her first 18-hole round in qualifying for the U.S. Golf Association Women's Amateur Championship Monday.

Mrs. Schwartzkopf, the Nebraska women's champion scored an 85 on the par 73 Lakewood Course in Denver. She had a 41 and a 44.

Qualifying for the tournament is over a 36-hole route.

Mrs. Schwartzkopf said her tee shot went into the trees on the 362-yard 12th hole, where she took a double bogey six.

She said she was "scrambling all the time" on the back nine and three-putted from 15 feet on No. 18.

WBA Announces New Official

Las Vegas, Nev. (AP)—The new president of the World Boxing Association has named replacement for Arch Hindman of Toledo, Ohio, executive-secretary of the organization for more than 15 years.

James Deskin of Las Vegas, the new WBA president, says Hindman has been replaced by Jay Edson of Phoenix, Ariz.

In announcing other new WBA appointments this weekend, Deskin named Charles King of Austin, Tex., as head of the presidential advisory board.

Columbus Racing

Tuesday's Entries

POST TIME, 3 P.M.

First race, purse $900, 3 & year olds, maiden, allowance, 6 furlongs.

St. Colleen (No Boy)	110
Abasar (Morris)	115
True Blue Boy (Ecoffey)	117
Max Kay (No Boy)	115
Sally Tucker (No Boy)	112
Lovely Fuzz (Correa)	112
Siloam (Lantz)	x112
Tarry Town (Kruger)	112
Hot Cinnamon (Bird)	x110
Richie Star (Greenberg)	117

Also—Star Lake (Santage) x110.

Second race, purse $900, claiming, price $1250, 4 year olds & up, 6 furlongs.

Easy Beam (No Boy)	116
Sharons Choice (Hallmark)	112
Angel Of Fire (Acridge)	x105
Bettie Button (Stauffer)	111
Melanies Shoes (Alexander)	119
Mr. Kem (M. D. Rettele)	116
Neva K (Alatorre)	111
Dukes Gem (Morris)	116
Tarry News (L. D. Rettele)	119
Big Dream (Greenberg)	116
Lefty True (Steck)	116
Pic-A-Gun (No Boy)	111
Kid Joe (Correa)	116

Third race, purse $900, 3 & 4 year old, maidens, allowance, purse $900, 6 furlongs.

Feudal Ann (Stauffer)	112
Cunning Kathy (No Boy)	110
Lady Lawyer (Steck)	112
Share Me (Padron)	112
Climboss (Ecoffey)	112
Miss Valiant (Alexander)	110
Baby Dart (Correa)	110
Slatecreek (Armstrong)	112
Rolling Zeke (L. D. Rettele)	117
Kickapoo Gal (Bermudez)	112

Also—Mystic Jewel (Bird) 110, Spokane (Lantz) x110, Tandy Ree (Correa) 110, All Snick (No Boy) 117.

Fourth race, purse $900, claiming, price $1250, 4 year olds and up, 6 furlongs.

Little Coffee (Padron)	119
Sir Booger (Greenberg)	116
Whos To Blame (No Boy)	111
Aerojet (Morris)	119
Dusty Moon (Hallmark)	116
Its A Lark (Stauffer)	111
Jeffrey (Ecoffey)	116
Galla Alla (No Boy)	116
Classic Design (Acridge)	x114

Fifth race, purse $900, claiming, price $1,250, 4 year olds & up, one mile and 70 yards.

Bull Fly (Padron)	111
Wallys Belle (Alexander)	111
Minstreal Girl (No Boy)	111
Little Phil (Shirota)	119
Paddy Rose (Kruger)	116
Better Heart (Hallmark)	116
Milk Bubbles (L. D. Rettele)	116

Sixth race, purse $1,000, claiming, price $2,250-1,750, 4 year olds & up, six and half furlongs.

Ironshell (Padron)	118
Crimeel (No Boy)	111
Miami Avenue (Hallmark)	113
Chucka Rullah (Morris)	116
Jeanies Flash (No Boy)	103
Wee Bomb (Correa)	116
Jay Ace (Ecoffey)	114
Wagon Queen (Alexander)	113

Seventh race, purse $1,200, claiming, price $2,250, 4 year olds & up, 6 furlongs.

Miss Sizzle (Stauffer)	110
Vags Mable (Padron)	112
a-Mr. M. H. (Ecoffey)	115
a-Jigger Jim (Ecoffey)	115
Dona B. (Armstrong)	108
Myrtle Red (Greenberg)	110
Conga Ruler (Alexander)	113
Dusky Kay (Morris)	110

a—V. Beavers entry.

Eighth race, purse $900, claiming, price $1,250, 4 year olds and up, one mile and 70 yards.

Vancel (Ecoffey)	x 116
Red Buster (Lantz)	x114
Co-ah (Armstrong)	116
Foxy Admiral (Stauffer)	116
Ocean Money (Steck)	116
Portola Way (Morris)	116
Dr. Blue (M. D. Rettele)	116
Peddler Hill (Kruger)	116
Valiant Nation (Bermudez)	116
Roman Trend (J. Santage)	.....

x—Apprentice allowance claimed.

CITY SOFTBALL

Monday's Results

Chubbyville 8, Bud Irons 0; Rohnert & Baum 14, Salem Oilers 0; Cullen Construction 10, Roberts Dairy 3; Piedmont Shopping Center 14, O'Shea Rogers 7; Clipper Barbershop 7, Police Dept. 3; C. M. A. Feeds 9, Gooch Mill 1.

Tuesday's Games

7:15—Chubbyville vs. Russell Sports; Cullen Construction vs. Kurtzer Refuse; Rohnert & Baum vs. Plaza Barbershop. 8:45—Shamrocks vs. Calvary E. U. B.; Clipper Barbershop vs. Piedmont Shopping Center; C. M. A. Feeds vs. First Nat'l. Bank No. 1.

Be modern with MOEN
NEW EASE! NEW LUXURY! NEW KITCHEN FAUCET!!
GIEBELHAUS BROS.
PLUMBING & HEATING
846 No. 27th St.
Phone: 432-4097

Riechow Cut, Offered Other Viking Job

Minneapolis-St. Paul (AP) — Veteran end Jerry Reichow was cut by the Minnesota Vikings Monday and offered a job with the organization.

Reichow, 31, a star at the University of Iowa and a nine-year National Football League veteran, joined the Vikings in 1961, their first season.

The Vikings also cut six rookies Monday, reducing the squad to 47. They are Frank McClendon, defensive tackle, Alabama; Ron Barlow, fullback, Kansas State; Woody Peoples, guard, Grambling; Jerry McClurg, defensive end, Colorado, and Mel Meeks, Fullback, Muskogee, Okla.

Iowa Sets Duck, Goose Seasons

Des Moines, Iowa (AP) — A 40-day duck hunting season and a 70-day goose hunting season were set by the Iowa Conservation Commission today.

The duck hunting season will run from Oct. 23 to Dec. 1, inclusive, and the goose season from Oct. 2 through Dec. 10.

The Iowa hunting seasons were established within the framework of limits set by the Fish and Wildlife Service.

FEATURE RACES

At Arlington Park

Precious Gift	5.20	3.40	2.80
Kings Table		5.60	3.80
Abdul			4.40

At Saratoga

Steeple Jill	4.80	3.40	2.80
Straight Deal		10.00	5.60
Ho Ho			3.60

At Atlantic City

Minorstone	34.20	11.20	6.00
Olympia Dear		4.40	3.20
Dozen O'Cousins			4.20

At Rockingham Park

Court Hostess	7.80	5.40	4.60
Tone Deal		8.00	4.80
Sandoval			7.20

Dudgeon, Hoyt LCC Medalists In Junior Golf

John Dudgeon and Chris Hoyt were the medalists Monday in the qualifying round of the Lincoln Country Club Junior Boys and Junior Girls Club Championship.

Dudgeon led the boys' qualifying with an 81 while Miss Hoyt's 52 was best among the girls.

A record number of entries, 69, turned out for the event.

The scheduled Ladies' Day competition will be held Tuesday morning, starting on the back nine with tee-offs set for 8:00 to 8:30.

Tuesday morning tee-off times:

Boys championship flight: 8:00-8:35; Boys 1st flight: 8:40-9:15; Girls championship flight: 9:20; Girls 1st flight: 9:25; Boys midget flight: 9:30-9:45; Girls 2nd flight: 9:50.

Lawlor's
Downtown 477-4477
Village 489-3868
Havelock 434-8202

EBONITE BOWLING BALL
Not seconds . . . but first quality Black Tornados at this new low price!
Now Only! 17.88
CUSTOM FITTED AND DRILLED AT OUR STORE

OPEN BOWLING
SPECIAL 1 WEEK ONLY
DAY or NIGHT
MON.-TUES.-WED.
TILL 6:30 P.M. THURS. & FRI. after 9 P.M.
30c TILL 6:30 P.M.—40c after 6 P.M.
Still time to JOIN a Men's or Women's LEAGUE
TONY'S RANCH BOWL
435-9982 West on 'O' Street 435-3074

No Big TV & Radio Repair Bills
TV Calls $2.95
Color TV Calls $4.95
PICTURE TUBES factory 1/2 price guarantee
EARL WAY ECONOMY TV
Graduate Electronics Technician
2232 "R" St. Ph: 475-1313
16 Years Experience

Wonderful things happen with CASH from Beneficial...
Call for your vacation cash now!
Just call up, ask for a "Treat-Yourself" Vacation Loan — and wonderful things start to happen! You get cash to get ready, cash to go, and an International Credit Card to get cash along the way — at any Beneficial office coast-to-coast! Phone now — and let Beneficial put cash in your pocket today!
BENEFICIAL FINANCE SYSTEM
Loans $25 to $3000 — Loans life-insured at low cost
Beneficial Finance Co. of Nebraska
147 SOUTH TWELFTH ST., LINCOLN
Opposite Gas Co. • HEmlock 2-6653
OPEN EVENINGS BY APPOINTMENT—PHONE FOR HOURS
3 convenient offices in Omaha area, see white pages of your phone book

Compare it!
The smoothest whisky ever to come out of Canada!
What is your usual whisky? Bourbon? Rye? Canadian? Compare it with Windsor and you'll agree: Windsor is the smoothest whisky you've ever tasted. And because we bottle it here, we can price Windsor right in line with popular-priced whiskies. Try it.
VERY REMARKABLY PRICED
CANADIAN WHISKY—A BLEND • 80 PROOF • IMPORTED BY NATIONAL DISTILLERS PRODUCTS CO., NEW YORK

Ben Simon's brings you New Improved
"SLIMU" SUPPORT BRIEF

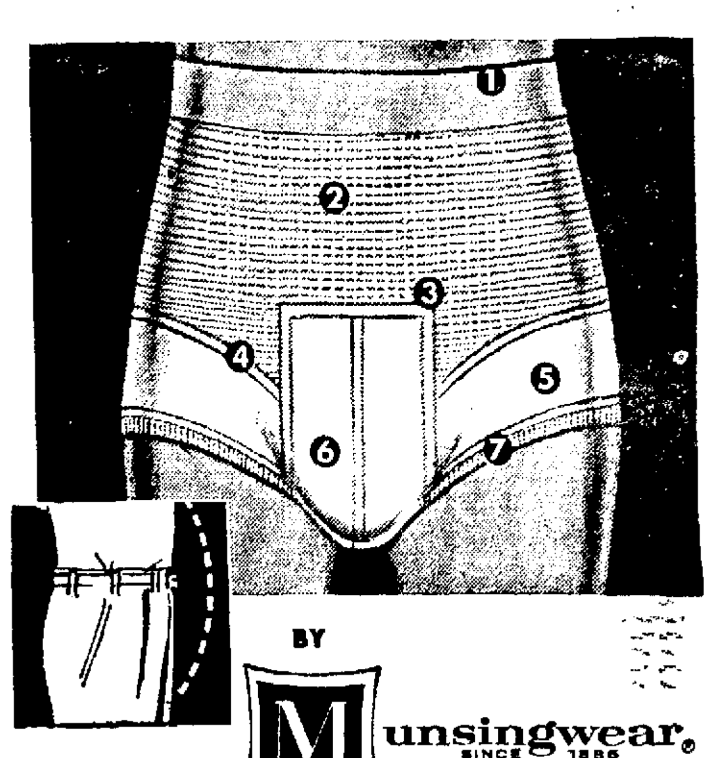

BY Munsingwear
Provides healthful abdominal support, masculine Athletic Support, relieves fatigue and improves posture and appearance.
1. A COMPLETELY NEW DEVELOPMENT—A waistband with a velvet soft lining . . . heat resistant, wide, comfortable.
2. NEW HEAT RESISTANT TWO-WAY STRETCH ELASTIC ABDOMINAL BAND . . . keeps the garment from riding up or pulling down.
3. PATENTED HORIZONTAL FLY . . . won't sag . . . permits lower abdominal support.
4. COMFORTABLE, NON IRRITATING TAPED SEAMS.
5. PREMIUM COMBED COTTON . . . guaranteed not to shrink out of fit.
6. PATENTED MALE SUPPORTER POUCH . . . provides proper, healthful, comfortable masculine support.
7. NEW, WIDE, NYLON REINFORCED LEG BANDS, helps hold the garment in position.
Sizes Small, Medium Large, Extra Large 1.95
COME IN—PHONE—OR MAIL ORDER
Add 25c for Shipping Charges!
Size | Quantity
Please send MUNSINGWEAR "SLIMU" at 1.95 each
Name
Street
City State
Downtown & Gateway
ben Simon's

Dodgers Keep Lead In NL

. . . BY BEATING METS

By Associated Press

Ron Fairly smacked a three-run homer in the fifth inning and singled home another run in the seventh to keep the Los Angeles Dodgers in first place in the torrid National League pennant race Monday night.

Fairly's four RBI paced the Dodgers to an 8-4 victory over the New York Mets and helped Don Drysdale to his 17th victory, although he gave up 11 hits and was replaced by Bob Miller in the eighth.

Baltimore snapped the Chicago White Sox' 10-game winning streak in the American League, 2-1 in 12 innings and the league-leading Minnesota Twins beat the New York Yankees 4-3 on a single by Jerry Kindall in the 10th inning. Curt Blefary's triple drove in the winning run for the Orioles and dropped the White Sox 7½ games back of the Twins.

Pittsburgh beat San Francisco 6-2 and dropped the Giants from second to third place. Milwaukee edged Cincinnati 7-6 and regained the runner-up spot, just two percentage points behind the Dodgers. St. Louis walloped the Chicago Cubs 10-2 in the only other NL game scheduled.

The Pirates beat the Giants with a four-run uprising against veteran Warren Spahn that backed up Vern Law's six-hit pitching. The Braves built up a 7-1 lead then weathered a five-run Cincinnati rally in the seventh. The Reds had the bases loaded before relief pitcher Billy O'Dell got Johnny Edwards on a grounder to retire the side.

Ken Harrelson's sixth inning homer gave Kansas City a 4-3 victory over Detroit.

The Los Angeles Angels crushed Cleveland 8-2 in the only other AL games scheduled. Jim Piersall drove in three runs with two doubles and a single to help rookie southpaw Marcelino Lopez gain his 14th victory.

Omahan, 3 Others Tied As Night, Wind Halt Shoot

Vandalia, Ohio (AP) — Darkness and blustery winds stopped four crack marksmen who finished in a tie for championship honors Monday in the introductory event at the 66th Grand American Trapshooting Tournament.

They shattered 200 targets from 16 yards and then broke 50 straight birds before officials called a halt to the shootoff.

The winner will be determined in Tuesday's class championship event.

Tied at 250 were James I. Columbo, 15, of Omaha, Neb.; Dan Orlich, the former pro football player from Reno, Nev.; Gene Sears, a 34-year-old sporting goods salesman from El Reno, Okla., and C. E. Barnhart, of Kansas City, Mo., 1964 over-all titlist.

Lincoln Dog Declared National Champion

Pontiac, Mich. — Hartmann Alphonso, a dachshund bred and raised in Lincoln and owned by Erich and Elsie H. Hartmann of Lincoln was declared a national champion in the Pontiac Kennel Club Show here.

An Irish Setter, owned by Ronald Hartmann of Lincoln was a reserve winner in the show.

Ulrich Whips Aussie In Swiss Tennis Meet

St. Mortiz, Switzerland (AP) — Torben Ulrich of Denmark beat Bob Hewitt, Australian ace now playing for South Africa, 9-7, 3-6, 6-3 in the men's singles final match of an international tennis tourney Monday.

West Germany's Edda Buding beat Australia's Gail Sherriff 6-1, 4-6, 6-3 in the ladies singles finals.

HANK'S AUTO STORES
Locally Owned
BRAKE SPECIAL
bonded shoes & labor all fords & chevs $15
SEAT COVERS
stretch nylon foam for perfect fit $5.98
SMITHY MUFFLERS
all cars incl. 65's glass or steel pack $5.95 up
TOUCH-UP PAINT
Dupli-Color for all cars including 65's.
STATION WAGON MATTRESS PADS
foam rubber $5.98
Service Garage & FREE PARKING at rear of store.
DIAL 477-4491
216 So. 11th
Open Mon. & Thurs. Eves.

Coach Tells Of Payment For Amateurs

Washington (AP)—Track Coach William J. (Bill) Bowerman of the University of Oregon told investigating senators Monday, one U.S. amateur athlete secretly received an "airplane bag full" of money to compete in a track meet in Ireland. He did not estimate how much the money totaled.

Bowerman said "one of our own Oregon athletes" was offered an automobile as an inducement to compete in a meet sponsored by the Amateur Athletic Union but turned down the gift.

Such payments and gifts are strictly forbidden by amateur rules.

At the committee's request, Bowerman gave no names in this or later testimony. But he agreed to give the committee in confidence names, dates and other data.

Mustang Coach Says Comets Can't Use Love

Omaha (AP) — Bob Adwers, head of the Omaha Mustangs professional football team, told a luncheon session Monday that he will not permit the Lincoln Comets to use Preston Love, Omaha, when the two teams meet Saturday night.

Love has reportedly signed with the Comets but Adwers said, "He is on our negotiation list; he won't be in the Lincoln lineup."

Adwers also related that Grand Rapids, which beat the Mustangs last week, had violated a league rule by failing to file a player list on time but that Omaha would not file a formal complaint.

Lincoln, playing its first game, meets the Mustangs in Omaha.

Omahan Captures Nebraska City Title

Nebraska City—Sam Alexander of Omaha fired nines of 33-34-34 to win the Southeast Nebraska Open golf tournament here Sunday.

Championship Flight
Sam Alexander, Omaha 101
Milton Romjue, Nebraska City 105
First Flight
Walt Lammle, Peru 74
Terry Pitts, Peru 75
Second Flight
Guy Lammle, Peru 75
Buck Duer, Lincoln 77
Sam Somerhalder, Lincoln 81
Ervin Pitts, Peru 81
Third Flight
Paul Twesme, Nebraska City 90
Curt Rollinson, Omaha 93

GALS SOFTBALL

Tuesday's Games

At Muny — 7:15: Lutheran Jr. High Trojans vs. Valparaiso (Jr. B); Valparaiso vs. St. Pats (Jr. A); 8:45: Yetts vs. Wilkinson Auto Sales; Squirt vs. Left outs.

At Cooper — 7:15: First Pres. Church vs. Eagle Hillbillies; 8:45: Midwest Life vs. Bennet.

At Uni Place — 7:15: Sluggers vs. Roberts; 8:45: National Bank of Commerce vs. McKays Hamps.

ALLEY ACTION

Ladies' 200 Games, 525 Series
At Hollywood—Happy Go Lucky: Ruth Ladner, Highballs, 212.

Up to $7
For Your OLD BATTERY
F-R-E-E
Battery Check
WARDS
Auto Service Center
Gateway

Pepsi Goes Into Finals Via 4-1 Win

Salina, Kansas — Omaha Pepsi made use of Ken Fila's 3-hit pitching to down Enid, Oklahoma, 4-1 here Monday night and move into the finals of the Region 6 American Legion baseball playoffs.

Enid's Buddy Plummer, with a single, a double, and a triple was the only man able to hit off Fila. He opened the game with a triple and scored on Terry Meyer's sacrifice bunt for the lone Enid score.

Omaha got its first run in the second when Terry Nausler singled home Adrian Fiala. In the third Bill Myers and Frank Stanek were tripled home by Tom Gordon with Gordon scoring moments later on a sacrifice fly by Adrian Fiala to complete Omaha's 4-run output.

Enid is now eliminated from the tournament. Omaha will meet Salina, Kan. Tuesday night at 8:15 for the regional title.

OMAHA	ab	r	h	bi	ENID	ab	r	h	bi
Gomez lf	5	0	0	0	Plummer 3b	4	1	3	0
Bacek cf	4	0	0	0	Feezell 2b	3	0	0	0
Myers rf	5	1	2	0	Longley 2b	0	0	0	0
Stanek 1b	3	1	1	0	Meyer cf	2	0	0	1
Boryca ss	1	0	0	0	Thomp'n ss	4	0	0	0
Gordon ss	3	1	1	2	Teeters lf	4	0	0	0
Fiala c	3	1	0	1	Swiggett c	4	0	0	0
Riha 2b	3	0	0	0	Sund'ld 1b	2	0	0	0
Nausler 3b	4	0	2	1	Johnson rf	3	0	0	0
Fila p	2	0	0	0	Haskins p	0	0	0	0
					Oliver p	3	0	0	0
Totals	33	4	6	4	Totals	29	1	3	1

Omaha 013 000 000 4
Enid 100 000 000 1

E—Plummer, Feezell, Haskins, Thompson, Sunderland. LOB—Omaha 10, Enid 5.

2B—Plummer, S—Meyer, Gordon. 3B—Plummer, Gordon. SB—Fiala, Vacek, Myers. SF—Fiala.

	IP	R	R	ER	BB	SO
Haskins L	2½	3	3	3	1	1
Oliver	6 2-3	3	1	1	4	7
Fila W	9	3	1	1	2	13

Larry Dennis Low Amateur In GI Pro-Am

Grand Island—Larry Dennis of Lincoln won low amateur honors in the pro-am event here with a one-under-par 71 over the Riverside Golf Club course.

Charlie Borner of Lincoln was second with a 72. Charles Weir of Fremont was low amateur in the handicap division with a net 65.

Jerry Dugan of Omaha Highland was low pro with 70 while Merle Backlund of Grand Island Riverside and Oren Love of Columbus tied for second at 72.

Team winners:

SCRATCH — Pro Don Placek of Fremont and amateurs Dick Weir, McCune, and Evans, all of Fremont, 63.

HANDICAP — Pro Al Beister of Fremont and amateurs C. Weir, Bartule, both of Fremont, Rich Williamson of Lincoln; Pro Dave Williams of Omaha Highland and amateurs Tom Williamson of Lincoln, Zoob, and Drew, both of Omaha; Pro Oren Love of Columbus and amateurs Rollie Bailey, Jack McCuistion, and Gary Pattison, all of Lincoln, 64.

Seeded Duos Win Tennis Matches

Brookline, Mass. (AP)—All seeded teams scored easy victories in the first round of the National Doubles Tennis Championships Monday on the grass courts of the Longwood Cricket Club.

The fourth-seeded domestic pair of Cliff Buchholz of St. Louis and Butch Newman of San Antonio, Tex., downed Harvey Harrison of Boston and Robin Rowbotham of Wellesley, Mass., 7-5, 8-6, 9-7.

Spanish Davis Cup ace Manuel Santana and Tom Edelfsen of Los Angeles, ranked fourth in the foreign seedings, breezed past Dr. Bo Roddey of Weston, Mass., and Ralph Stuart of Boston 6-1, 6-2, 6-4.

Third-seeded Nancy Richey of Dallas, Tex., and Mrs. Carole Caldwell Graebner of Beechwood, Ohio, advanced with a 6-1, 6-1 victory over Alice Christer Hartman of Tucson, Ariz., and Francoise Savy of Venezuela.

Monday's Box Scores

National League

Night Game

SAN FRANCISCO	ab	r	h	bi	PITTSBURGH	ab	r	h	bi
Fuentes ss	4	1	2	0	Bailey 3b	2	1	0	0
M.Alou rf	4	0	1	0	Mota cf	4	2	2	1
Mays cf	3	0	0	0	Clem'nte rf	4	1	4	2
McCovey 1b	3	0	1	1	Cle'den'n 1b	5	0	1	0
Hart 3b	4	1	1	0	Maz'oski 2b	3	0	0	1
G'br'ls'n lf	4	0	1	0	Stargell lf	4	0	2	1
Haller c	2	0	0	1	Pagli'oni c	4	0	0	0
Lanier 2b	3	0	0	0	Alley ss	4	2	4	0
Spahn p	2	0	0	0	Law p	2	0	1	0
Perry p	1	0	0	0					
Totals	30	2	6	2	Totals	32	6	14	5

San Francisco .... 100 100 000—2
Pittsburgh .... 100 010 40x—6

E—None. DP—San Francisco 3, Pittsburgh 1. LOB—San Francisco 4, Pittsburgh 10.

3B—Mota, Clemente. S—Law 2. SF—McCovey, Haller, Mazeroski.

	IP	H	R	ER	BB	SO
Spahn L, 5-15	6 1-3	9	4	4	3	2
Perry	1 2-3	5	2	2	2	0
Law W, 15-9	9	6	2	2	1	3

WP—Perry. T—2:20. A—15,016.

Night Game

CINCINNATI	ab	r	h	bi	MILWAUKEE	ab	r	h	bi
Harper lf	4	2	3	1	Alou lf	5	0	1	2
Rose 2b	5	1	1	2	Jones cf	5	0	1	1
Pinson cf	4	0	0	1	Aaron rf	3	1	0	0
Coleman 1b	3	0	0	0	Mat'ews 3b	4	0	1	0
Pavl'tich 1b	2	0	1	0	Torre 1b	3	2	1	0
D.J'ns'n 3b	4	0	2	0	Oliver c	4	1	2	2
Shamsky rf	3	1	1	0	de laHoz 2b	4	1	2	0
Robinson rf	0	0	0	0	Wood 2b	0	0	0	0
Edwards c	4	1	1	2	Menke ss	3	1	2	1
Cardenas ss	4	0	1	0	K.J'ns'n p	3	1	0	0
Jay p	2	0	0	0	O'Dell p	1	0	0	0
Keough ph	1	1	1	0					
James ph	1	0	0	0					
Totals	37	6	11	6	Totals	35	7	10	6

Cincinnati .... 100 000 500—6
Milwaukee .... 011 140 00x—7

E—D. Johnson, Cardenas. DP—Milwaukee 1. LOB—Cincinnati 7, Milwaukee 8.

3B—Rose. HR—Harper (14), Edwards (13), Oliver (17). SB—Harper, Aaron.

	IP	H	R	ER	BB	SO
Jay L, 8-4	4 1-3	8	6	6	3	5
Locke	1 2-3	1	1	0	1	1
Craig	1	1	0	0	0	1
McCool	1	0	0	0	0	1
Johnson W, 14-7	6 1-3	8	5	5	2	4
O'Dell	2 2-3	3	1	1	0	1

HBP—By O'Dell, Robinson. WP—Jay 2, Craig. PB—Edwards. T—3:05. A—12,565.

Night Game

LOS ANGELES	ab	r	h	bi	NEW YORK	ab	r	h	bi
Wills ss	5	1	1	0	Hunt 3b	4	1	1	0
Parker 1b	1	0	0	0	M'Mill'n ss	5	1	2	2
Gilliam lf	2	2	1	1	Hiller 2b	5	0	2	1
Crawfo'd rf	0	0	0	0	Lewis cf	4	0	2	0
Johnson rf	5	0	0	0	Swoboda lf	4	0	0	1
Lef'b're 2b	4	2	2	1	Kranep'l 1b	5	1	3	0
Fairly 1b	4	1	2	4	Chr't'p'r rf	3	1	2	0
LeJohn 3b	5	0	0	0	C'niz'ro c	2	0	0	0
Davis cf	4	1	2	0	Ste'ns'n c	1	0	0	0
Torborg c	3	1	1	1	L.Miller p	1	0	1	0
Drysdale p	4	0	0	0	Parsons p	1	0	0	0
					Hickman ph	1	0	0	0
					Kolb ph	1	0	0	0
Totals	37	8	9	7	Totals	37	4	12	4

Los Angeles .... 000 050 210—8
New York .... 000 010 120—4

E—Lefebvre, Johnson, Fairly, W. Davis, Hunt, L. Miller, Swoboda 2. DP—Los Angeles 2. LOB—Los Angeles 7, New York 11.

2B—Christopher, Hunt, Lewis. 3B—Lefebvre, W. Davis. HR—Fairly (9). SB—Gilliam. S—Christopher. SF—Torborg, Swoboda.

	IP	H	R	ER	BB	SO
Drysdale W, 17-11	7 2-3	11	4	4	1	3
R. Miller	1 1-3	1	0	0	0	1
L. Miller L, 1-3	4 2-3	5	5	5	1	4
Parsons	1 1-3	0	0	0	0	1
Bethke	2	3	3	3	1	1
Moorhead	1	1	0	0	1	0

HBP—By L. Miller, Parker; Drysdale, Lewis, Hunt. T—2:59. A—33,393.

Night Game

CHICAGO	ab	r	h	bi	ST. LOUIS	ab	4	h	bi
Land'm cf	4	0	1	0	Brock lf	5	3	2	0
Bailey 1b	1	0	0	0	Groat ss	4	1	1	1
Beckert 2b	2	1	1	0	Flood cf	5	3	3	4
Am'f'ano 2b	1	0	0	0	White 1b	4	2	3	3
Williams rf	4	0	2	0	Boyer 3b	4	0	0	1
Santo 3b	3	0	2	1	McC'ver	3	0	1	0
Banks 1b	4	0	0	0	Gagliano 2b	3	0	0	0
Kuenn lf	4	0	2	0	Maxville 2b	0	0	0	0
Krug c	3	1	1	1	Shannon rf	4	1	2	0
Kes'nger ss	2	0	0	0	Simmons p	4	0	1	0
Stewart ss	2	0	0	0					
Jackson p	2	0	1	0					
Burton cf	2	0	0	0					
Totals	34	2	10	2	Totals	36	10	13	9

Chicago .... 100 000 001—2
St. Louis .... 000 330 31x—10

E—Krug 2. DP—St. Louis 2. LOB—Chicago 8, St. Louis 5.

2B—Kuenn 2, Landrum, Brock 2, Flood, White. 3B—White, McCarver. HR—Krug (5). SB—McCarver, Brock. S—Beckert. SF—Groat.

	IP	H	R	ER	BB	SO
Jackson L, 11-16	4 2-3	7	6	6	0	3
McDaniel	1 1-3	2	0	0	0	2
Humphreys	1	3	3	2	2	0
Koonce	1	1	1	0	0	0
Simmons W, 9-11	9	10	2	2	2	3

PB—McCarver. T—2:28. A—13,301.

American League

Night Game

NEW YORK	ab	r	h	bi	MINNESOTA	ab	r	h	bi
Rich'son 2b	5	0	2	1	V'rsalles ss	5	2	3	1
Kubek ss	4	0	0	0	Rollins 3b	3	0	1	0
Mantle lf	4	0	0	0	Hall ph	1	0	0	0
Mosc'itto rf	0	0	0	0	Oliva rf	5	0	1	1
Maris rf	1	0	0	0	Baeety c	4	1	1	0
Tresh rf	3	0	0	0	Kosco rf	4	0	1	0
Howard c	5	0	1	0	V'ld'pino rf	1	0	0	0
Pepitone 1b	4	1	1	0	Allison lf	4	1	1	0
Boyer 3b	3	1	1	2	Mincher 1b	4	0	1	0
Repoz cf	4	1	2	0	Quilici 2b	5	0	1	1
Ford p	3	0	1	0	Grant p	3	0	1	0
Barker ph	1	0	0	0	Nossek ph	1	0	0	0
					Kindall 3b	1	0	1	1
Totals	37	3	8	3	Totals	41	4	12	4

One out when winning run scored.

New York .... 000 001 200 0—3
Minnesota .... 001 001 001 1—4

E—Boyer. DP—Minnesota 1. LOB—New York 8, Minnesota 13.

2B—Richardson, Oliva. HR—Boyer (14), Versalles (16). SB—Boyer.

	IP	H	R	ER	BB	SO
Ford	8 1-3	10	3	3	1	6
Ramos	1-3	0	0	0	0	0
Hamilton	0	1	0	0	0	0
Mikkelsen	1-3	0	0	0	1	1
Bouton L, 4-13	1-3	1	1	1	2	1
Grant	8	7	3	3	1	3
Stigman	1	0	0	0	1	1
Worth'ton W, 10-5	1	1	0	0	2	2

Grant faced 2 men in 9th. Hamilton faced 1 man in 9th.

T—3:10. A—37,787.

Night Game

BALTIMORE	ab	r	h	bi	CHICAGO	ab	r	h	bi
Aparicio ss	6	0	1	0	Buford 2b	5	1	1	0
Blair lf	6	1	1	0	F.R'b'son rf	6	0	2	0
Powell lf	6	0	1	0	Cater lf	5	0	2	0
B. R'b'son 3b	5	1	2	0	Skowron 1b	3	0	0	1
Johnson 1b	6	0	1	0	Romano c	4	0	1	0
Flefary rf	4	0	2	1	Burgess ph	1	0	0	0
Adair 2b	1	0	0	0	Ward 3b	5	0	0	0
Siebern 1b	4	0	1	0	Hansen ss	4	0	0	0
Snyder lf	0	0	0	0	Berry cf	4	0	1	0
Brown c	3	0	0	0	Pizarro p	4	0	0	0
Barber p	3	0	0	0	Martin c	1	0	0	0
Brandt ph	1	0	0	0					
Lau ph	1	0	0	0					
Totals	46	2	9	1	Totals	42	1	7	1

Baltimore .... 000 001 000 001—2
Chicago .... 001 000 000 000—1

E—Aparicio, Hansen 2, Cater. DP—Baltimore 1. LOB—Baltimore 14, Chicago 11.

2B—Siebern, Buford, Cater. 3B—Flefary. SB—Aparicio, Blair, B. Robinson. S—Siebern, Berry.

	IP	H	R	ER	BB	SO
Barber	8	4	1	1	4	7
S. Miller	2	2	0	0	1	3
Hall W, 10-4	2	1	0	0	0	3
Pizarro	10	7	1	0	3	13
Wilhelm L, 2-7	2	2	1	1	2	2

T—3:11. A—22,806.

Night Game

DETROIT	ab	r	h	bi	KANSAS CITY	ab	r	h	bi
Wert 3b	4	1	1	0	C'pan'ris ss	3	0	1	1
Lumpe 2b	4	1	1	0	Tartab'l cf	3	1	2	0
Brown lf	4	1	1	3	H'berger rf	4	0	1	1
Horton rf	3	0	0	0	Har'lson 1b	4	1	1	1
Demeter cf	4	0	0	0	Rosario 1b	0	0	0	0
Cash 1b	3	0	0	0	Charles 3b	3	0	0	0
Freehan c	3	0	0	0	Causey 2b	2	1	1	0
Oyler ss	2	0	1	0	L'ch'm'n c	3	1	1	0
Lolich p	0	0	0	0	Reynolds lf	3	0	1	1
Navarro p	2	0	0	0	Sheldon p	2	0	0	0
N'rthrup ph	1	0	0	0					
Totals	30	3	4	3	Totals	27	4	8	4

Detroit .... 003 000 000—3
Kansas City .... 120 001 00x—4

E—Campaneris. DP—Detroit 2, Kansas City 1. LOB—Detroit 3, Kansas City 3.

3B—Tartabull. HR—Brown (6), Harrelson (18). SB—Cash. S—Sheldon. SF—Campaneris.

	IP	H	R	ER	BB	SO
Lolich	1	5	3	3	0	1
Navarro L, 0-2	6	2	1	1	2	4
Pena	1	1	0	0	0	1
Sheldon W, 6-7	7	4	3	3	2	6
Wyatt	2	0	0	0	0	1

HBP—By Wyatt, Hrton. T—2:27. A—3,414.

Night Game

CLEVELAND	ab	r	h	bi	LOS ANGELES	ab	r	h	bi
Brown ss	4	0	2	0	Piersall	5	1	3	3
Davalillo cf	4	0	0	0	Pearson rf	4	1	2	0
Alvis 3b	4	1	1	0	Fregosi ss	3	0	0	1
Colavito rf	4	0	1	1	Adcock 1b	4	1	1	0
Hinton lf	3	1	0	0	Power 1b	1	0	0	0
Salmon 1b	4	0	2	0	Cardenal cf	4	1	2	1
Azcue c	3	0	0	0	Knoop 2b	4	1	2	1
Moran ph	1	0	0	0	Egan c	4	0	1	0
Gonzalez 2b	4	0	1	1	Schaal 3b	1	1	1	0
Kralick p	1	0	0	0	Satriano 3b	3	1	1	1
M'Mah'n p	1	0	0	0	Lopez p	3	1	1	0
Roof c	1	0	0	0					
Totals	34	2	7	2	Totals	36	8	14	7

Cleveland .... 011 000 000—2
Los Angeles .... 124 001 00x—8

E—Hinton, Kralick, Knoop 2. DP—Cleveland 2, Los Angeles 2.
LOB—Cleveland 6, Los Angeles 8.

2B—Colavito, Piersall 2. SB—Gonzalez. SF—Fregosi.

	IP	H	R	ER	BB	SO
Kralick L, 5-10	2	6	6	5	2	0
McMahon	4	6	2	1	0	3
Tiefenauer	2	2	0	0	0	0
Lopez W, 14-10	9	7	2	2	1	7

Kralick faced 3 men in 3rd.

HBP—By Tiefenauer, Fregosi. WP—Kralick. T—2:26. A—3,769.

Dorothy Cards 85 In Amateur Golf

Denver (AP) — Trouble with tee shots plagued Mrs. Dorothy Schwartzkopf of Lincoln, Neb., during her first 18-hole round in qualifying for the U.S. Golf Association Women's Amateur Championship Monday.

Mrs. Schwartzkopf, the Nebraska women's champion scored an 85 on the par 73 Lakewood Course in Denver. She had a 41 and a 44.

Qualifying for the tournament is over a 36-hole route.

Mrs. Schwartzkopf said her tee shot went into the trees on the 362-yard 12th hole, where she took a double bogey six.

She said she was "scrambling all the time" on the back nine and three-putted from 15 feet on No. 18.

No Big TV & Radio Repair Bills
TV Calls $2.95
Color TV Calls $4.95
PICTURE TUBES factory 1/2 price guaranteed
EARL WAY ECONOMY TV
Graduate Electronics Technician
2232 "R" St. Ph: 475-1313
16 Years Experience

WBA Announces New Official

Las Vegas, Nev. (AP)—The new president of the World Boxing Association has named replecement for Arch Hindman of Toledo, Ohio, executive-secretary of the organization for more than 15 years.

James Deskin of Las Vegas, the new WBA president, says Hindman has been replaced by Jay Edson of Phoenix, Ariz.

In announcing other new WBA appointments this weekend, Deksin named Charles King of Austin, Tex., as head of the presidential advisory board.

Columbus Racing

Tuesday's Entries

POST TIME, 3 P.M.

First race, purse $900, 3 & year olds, maiden, allowance, 6 furlongs.
St. Colleen (No Boy) 110
Abasar (Morris) 115
True Blue Boy (Ecoffey) 117
Max Kay (No Boy) 115
Sally Tucker (No Boy) 112
Lovely Fuzz (Correa) 112
Siloam (Lantz) x112
Tarry Town (Kruger) 112
Hot Cinnamon (Bird) x110
Richie Star (Greenberg) 117
Also—Star Lake (Santage) x110.

Second race, purse $900, claiming, price $1250, 4 year olds & up, 6 furlongs.
Easy Beam (No Boy) 116
Sharons Choice (Hallmark) 112
Angel Of Fire (Acridge) x106
Bettie Button (Stauffer) 111
Melanies Shoes (Alexander) 119
Mr. Kem (M D. Rettele) 116
Neva K (Alatorre) 111
Dukes Gem (Morris) 116
Tarry News (L. D. Rettele) 119
Big Dream (Greenberg) 116
Lefty True (Steck) 116
Pic-A-Gun (No Boy) 111
Kid Joe (Correa) 116

Third race, purse $900, 3 & 4 year old, maidens, allowance, purse $900, 6 furlongs.
Feudal Ann (Stauffer) 112
Cunning Kathy (No Boy) 110
Lady Lawyer (Steck) 112
Share Me (Padron) 112
Glimboss (Ecoffey) 112
Miss Valiant (Alexander) 110
Baby Dart (Crrea) 110
Slatecreek (Armstrong) 112
Rolling Zeke (L. D. Rettele) 117
Kickapoo Gal (Bermudez) 112
Also—Mystic Jewel (Bird) 110, Spokane (Lantz) x110, Tandy Ree (Correa) 110, All Snick (No Boy) 117.

Fourth race, purse $900, claiming, price $1250, 4 year olds and up, 6 furlongs.
Little Coffee (Padron) 119
Sir Booger (Greenberg) 116
Whos To Blame (No Boy) 111
Aerojet (Morris) 119
Dusty Moon (Hallmark) 116
Its A Lark (Stauffer) 111
Jeffrey (Ecoffey) 116
Galla Alla (No Boy) 116
Classic Design (Acridge) x114

Fifth race, purse $900, claiming, price $1,250, 4 year olds & up, one mile and 70 yards.
Bull Fly (Padron) 111
Wallys Belle (Alexander) 111
Minstreal Girl (No Boy) 111
Little Phil (Shirota) 119
Paddy Rose (Kruger) 116
Better Heart (Hallmark) 116
Milk Bubbles (L. D. Rettele) 116

Sixth race, purse $1,000, claiming, price $2,250-1,750, 4 year olds & up, six and half furlongs.
Ironshell (Padron) 118
Crimeel (No Boy) 111
Miami Avenue (Hallmark) 113
Chucka Rullah (Morris) 116
Jeanies Flash (No Boy) 109
Wee Bomb (Correa) 116
Jay Ace (Ecoffey) 114
Wagon Queen (Alexander) 113

Seventh race, purse $1,200, claiming, price $2,250, 4 year olds & up, 6 furlongs.
Miss Sizzle (Stauffer) 110
Vags Mable (Padron) 112
a-Mr. M. H. (Ecoffey) 115
a-Jigger Jim (Ecoffey) 115
Dona B. (Armstrong) 108
Myrtle Red (Greenberg) 110
Conga Ruler (Alexander) 113
Dusky Kay (Morris) 110
a—V. Beavers entry.

Eighth race, purse $900, claiming, price $1,250, 4 year olds and up, one mile and 70 yards.
Vancel (Ecoffey) .... x 116
Red Buster (Lantz) x114
Co-ab (Armstrong) 116
Foxy Admiral (Stauffer) 116
Ocean Money (Steck) 116
Portola Way (Morris) 116
Dr. Blue (M. D. Rettele) 116
Peddler Hill (Kruger) 116
Valiant Nation (Bermudez) 116
Roman Trend (J. Santage) ....
x—Apprentice allowance claimed.

CITY SOFTBALL

Monday's Results

Chubbyville 8, Bud Irons 0; Rohnert & Baum 14, Salem Oilers 0; Cullen Construction 10, Roberts Dairy 3; Piedmont Shopping Center 14, O'Shea Rogers 7; Clipper Barbershop 7, Police Dept. 3; C. M. A. Feeds 9, Gooch Mill 1.

Tuesday's Games

7:15—Chubbyville vs. Russell Sports; Cullen Construction vs. Kurtzer Refuse; Rohnert & Baum vs. Plaza Barbershop.

8:45—Shamrocks vs. Calvary E. U. B.; Clipper Barbershop vs. Piedmont Shopping Center; C. M. A. Feeds vs. First Nat'l. Bank No. 1.

Be modern with
MOEN
NEW EASE! NEW LUXURY!
NEW KITCHEN FAUCET!!
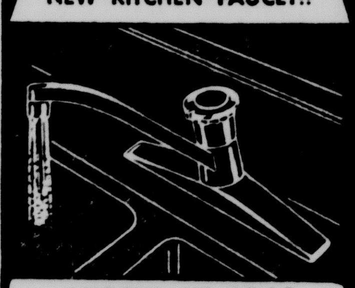
GIEBELHAUS BROS.
PLUMBING & HEATING
846 No. 27th St.
Phone: 432-4097

Riechow Cut, Offered Other Viking Job

Minneapolis-St. Paul (AP) — Veteran end Jerry Reichow was cut by the Minnesota Vikings Monday and offered a job with the organization.

Reichow, 31, a star at the University of Iowa and a nine-year National Football League veteran, joined the Vikings in 1961, their first season.

The Vikings also cut six rookies Monday, reducing the squad to 47. They are Frank McClendon, defensive tackle, Alabama; Ron Barlow, fullback, Kansas State; Woody Peoples, guard, Grambling; Jerry McClurg, defensive end, Colorado, and Mel Meeks, Fullback, Muskogee, Okla.

Iowa Sets Duck, Goose Seasons

Des Moines, Iowa (AP) — A 40-day duck hunting season and a 70-day goose hunting season were set by the Iowa Conservation Commission today.

The duck hunting season will run from Oct. 23 to Dec. 1, inclusive, and the goose season from Oct. 2 through Dec. 10.

The Iowa hunting seasons were established within the framework of limits set by the Fish and Wildlife Service.

FEATURE RACES

At Arlington Park

Precious Gift	5.20	3.40	2.80
Kings Table		5.60	3.80
Abdul			4.40

At Saratoga

Steeple Jill	4.80	3.40	2.80
Straight Deal		10.00	5.60
Ho Ho			3.60

At Atlantic City

Minorstone	34.20	11.20	6.00
Olympia Dear		4.40	3.20
Dozen O'Cousins			4.20

At Rockingham Park

Court Hostess	7.80	5.40	4.60
Tone Deaf		8.00	4.80
Sandoval			7.20

Dudgeon, Hoyt LCC Medalists In Junior Golf

John Dudgeon and Chris Hoyt were the medalists Monday in the qualifying round of the Lincoln Country Club Junior Boys and Junior Girls Club Championship.

Dudgeon led the boys' qualifying with an 81 while Miss Hoyt's 52 was best among the girls.

A record number of entries, 69, turned out for the event.

The scheduled Ladies' Day competition will be held Tuesday morning, starting on the back nine with tee-offs set for 8:00 to 8:30.

Tuesday morning tee-off times:

Boys championship flight: 8:00-8:35; Boys 1st flight: 8:40-9:15; Girls championship flight: 9:20; Girls 1st flight: 9:25; Boys midget flight: 9:30-9:45; Girls 2nd flight: 9:50.

Lawlor's
Downtown 477-4477
Village 489-3868
Havelock 434-8202
EBONITE BOWLING BALL
Not seconds . . . but first quality Black Tornados at this new low price!
Now Only! 17.88
CUSOM FITTED AND DRILLED AT OUR STORE

OPEN BOWLING
SPECIAL 1 WEEK ONLY
DAY or NIGHT
MON.-TUES.-WED.
TILL 6:30 P.M. THURS. & FRI. after 9 P.M.
30c TILL 6:30 P.M.—40c after 6 P.M.
Still time to JOIN a Men's or Women's LEAGUE
TONY'S RANCH BOWL
435-9982 West on 'O' Street 435-3074

Ben Simon's brings you New Improved
"SLIMU"®
SUPPORT BRIEF
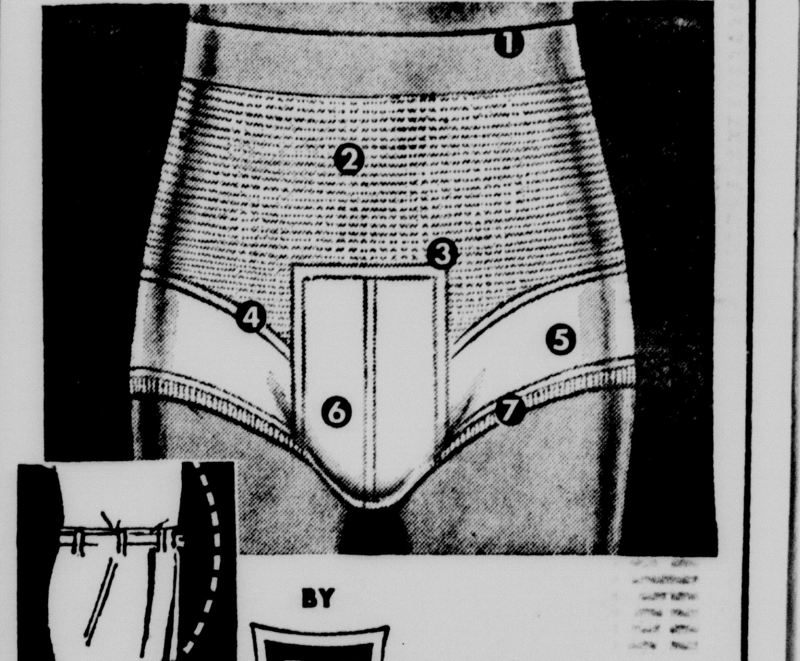
BY
Munsingwear® SINCE 1886
Provides healthful abdominal support, masculine Athletic Support, relieves fatigue and improves posture and appearance.
1. A COMPLETELY NEW DEVELOPMENT—A waistband with a velvet soft lining . . . heat resistant, wide, comfortable.
2. NEW HEAT RESISTANT TWO-WAY STRETCH ELASTIC ABDOMINAL BAND . . . keeps the garment from riding up or pulling down.
3. PATENTED HORIZONTAL FLY . . . won't sag . . . permits lower abdominal support.
4. COMFORTABLE, NON IRRITATING TAPED SEAMS.
5. PREMIUM COMBED COTTON . . . guaranteed not to shrink out of fit.
6. PATENTED MALE SUPPORTER POUCH . . . provides proper, healthful, comfortable masculine support.
7. NEW, WIDE, NYLON REINFORCED LEG BANDS, helps hold the garment in position.
Sizes Small, Medium Large, Extra Large 1.95
COME IN—PHONE—OR MAIL ORDER
Add 25c for Shipping Charges!
Size Quantity
Please send MUNSINGWEAR "SLIMU" at 1.95 each
Name
Street
City State
Downtown & Gateway
ben Simon's

Wonderful things happen with CASH from Beneficial...
Call for your vacation cash now!
Just call up, ask for a "Treat-Yourself" Vacation Loan—and wonderful things start to happen! You get cash to get ready, cash to go, and an International Credit Card to keep cash along the way—at any Beneficial office coast-to-coast! Phone now—and let Beneficial put cash in your pocket today!
BENEFICIAL FINANCE SYSTEM
SINCE 1914
Loans $25 to $3000— Loans life-insured at low cost
Beneficial Finance Co. of Nebraska
147 SOUTH TWELFTH ST., LINCOLN
Opposite Gas Co. • HEmlock 2-6653
OPEN EVENINGS BY APPOINTMENT—PHONE FOR HOURS
3 convenient offices in Omaha area, see white pages of your phone book.

Compare it!

The smoothest whisky ever to come out of Canada!
What is your usual whisky? Bourbon? Rye? Canadian? Compare it with Windsor and you'll agree: Windsor is the smoothest whisky you've ever tasted. And because we bottle it here, we can price Windsor right in line with popular-priced whiskies. Try it.
VERY REMARKABLY PRICED
CANADIAN WHISKY—A BLEND • 80 PROOF • IMPORTED BY NATIONAL DISTILLERS PRODUCTS CO., NEW YORK

Chamber Head Urges Lincoln Progress On Own Initiative

By RICHARD BUDIG
Star Staff Writer

Lincoln businessmen were patted on the back Monday and at the same time were urged not to rely entirely on aid from the federal government in further developing Lincoln.

Robert P. Gerholz, president of the Chamber of Commerce of the United States, told some 100 local and visiting Chamber men they have "all it takes" to "make your community the birthplace of a renaissance in the history of cities."

Gerholz cited Lincoln's "can do spirit" which resulted in the reorganization of its Chamber of Commerce, forming an aggressive industrial development corporation and creating an industrial park.

The faith of Lincoln businessmen in this venture has been justified, Gerholz said, as witnessed by seven new industries taking sites in 30% of the 280-acre park.

Nebraska Advantages

Clean water and air as well as a healthy political climate are advantages Nebraska can offer industrial prospects, the Flint, Michigan, industrialist said.

Gerholz emphasized that private investment is the heart of total development of a community and added that cities need leaders from all walks of life working together to keep the city growing.

He urged that this same community-wide approach be employed in embarking on "a program to hasten the revolution in balanced community living—on what the National Chamber calls total Community development in setting goals and priorities that are right for Lincoln."

Requirements of a total program include activating local leadership, surveying the community's overall needs and assets, enlisting community-wide cooperation, setting priorities, choosing financing methods, modernizing and adapting local tax and zoning laws, building codes, housing codes and the like to facilitate development of assets and to correct the problems.

"With properly enforced codes, what city couldn't get rid of slums? We don't need a federal bulldozer for that," he said.

"There is no denying that the federal government has a place in our lives," he said, "but the fact remains that no matter how much help you may get from outside, the job of developing your town to its full potential is your job."

The federal rule book "cannot help but inhibit the free play of imagination, originality and innovation within your community. Certainly, it will put no premium on these assets."

Gerholz said he was not criticizing cooperation between the federal government and the people of any city. "I am saying that there is a real opportunity to do more by doing it ourselves, in our own way."

"Sure beats smoking!"
Cool wintergreen flavor • Dated for freshness
Enjoy Skoal—full tobacco flavor. Take a pinch and place it between cheek and gum. Leave it there. No chewing!

School Bus Conference Troubled By Interpreting New Requirements

Interpretation of a recently passed legislative bill revising the requirements for relicensing and inspection of school buses dominated the Lincoln meeting Monday of the Nebraska School Bus Conference.

A question about LB99 concerning consecutive hours of duty is still unanswered for conference leaders, according to Floyd K. Alexander, state driver education director and conference head.

The inquiry on what constitutes "duty" will be submitted to the attorney general for an opinion, Alexander said.

16 Hours Driving

"There is some feeling that the intent of the legislators to include both working and bus driving as duty, but the wording seems to indicate 16 hours of driving," he explained.

The Nebraska School Bus Conference in Lincoln, one of five to be held throughout the state this week, is held annually to acquaint new bus drivers with school bus operation, to acquaint old drivers with new laws concerning operation and maintenance and to clarify any questions that might arise.

Superintendents and bus drivers from both private and public schools in the state are invited to attend the conferences. Some 12-15 superintendents and nearly 100 bus drivers participated Monday in Lincoln.

Emergency Refresher

In addition to discussion of LB99, the conference heard an emergency refresher presented by Rollin D. Schnieder, extension specialist in safety from the University of Nebraska, T. R. Dappen, state director of health education; and a panel on bus problems including Alexander, Lt. E. P. Schroeder of the Nebraska Safety Patrol and William Edwards of the Department of Motor Vehicles.

Many bus drivers at the conference will put on a similar training session in their areas for others not attending, according to Dappen.

Tuesday the school bus conference will move to Norfolk; Wednesday, Hastings; Thursday, McCook; and Friday, Kimball.

Apparent Low Bidders Named For 3 Projects

The State Highway Department Monday released the apparent low bidders for three building construction jobs.

The M W Anderson Construction Company of Lincoln submitted the apparent low bid of $112,921 for the construction of a storage building at 5001 So 14th.

The George Cook Company submitted a bid of $116,241 and the Walter Broer Co., $116,945.

The Foster-Smetana Co of Omaha submitted the apparent low bid of $164,826 for construction of an engineering office building at Omaha.

Peter Kiewit, $166,359, and Ely Construction Co., $167,223, followed.

The John Claussen Sons Co., of Grand Island submitted the apparent low bid of $157,170 for the construction of an office and shop building at Grand Island.

The George Cook Construction Co., $161,794, and Geer-Melkus Co., $164,491, followed.

Iowa Falls Gets FM

Washington (AP) — The Federal Communications Commission announced approval of a construction permit for Iowa Falls Broadcasting Corp., Iowa Falls, Iowa, for an FM station to broadcast at 95.3 megacycles with three kilowatts power.

Fraternal Calendar

Tuesday

IOOF 323, 2735 No 48th, 8 p m
DeMolay, Scottish Rite Temple, 7 30 p m
Fitzgerald K of C, 1429 M, 8 15 p m.
Moose 175, 6007 Havelock 8 p m.
Phi Mu Sigma, Theta Rho, 6219 Havelock, 8 p m
Rebekah Lodge 2, 1108 L, 8 p m
Temple 32, Pythian Sisters, 47th Prescott, 8 p m.
Bonacum K of C, 6126 Morrill, 8 p.m.

Lawlor's
Downtown . . . Open til til 9 Thursday
Havelock . . . Open til 9 Wed. & Sat.
LET'S TRADE GUNS
Bring in your old present gun . . . and we'll make you a real deal on a new 1965 model! New stocks now complete!
BEST DEALS
NOW BEING OFFERED
TERMS
BLUE STAMPS

JUNIOR LEAGUES
ARE NOW BEING FORMED
Openings for Boys & Girls Still Available
Fall Leagues Start Sat., Aug. 28
PREPS (Ages 8-12) 9 A.M.
JUNIORS (Ages 13-15) 10:30 A.M.
MAJORS (Ages 16-18) 10:30 A.M.
For Information Call:
Mrs. Yvonne Pettit 434-5951
Plaza Bowl
Enjoy Bowling More at
333 No. Cotner—434-5951
Lincoln's Newest and Finest

O'Shea Rogers Motor Co.
RECORD-BREAKING CLEARANCE!

FORD GALAXIE 500 HARDTOP
Low, low clearance prices now on all big, full-size '65 Fords. Sedans, hardtops, convertibles, wagons—come and get 'em! Choice of colors and equipment. Something for everybody. First come, first served—so hurry in and save plenty. You couldn't pick a better time to buy!
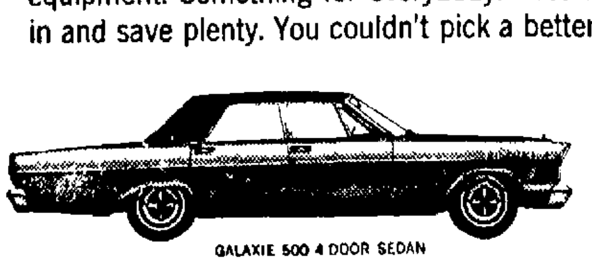
GALAXIE 500 4 DOOR SEDAN
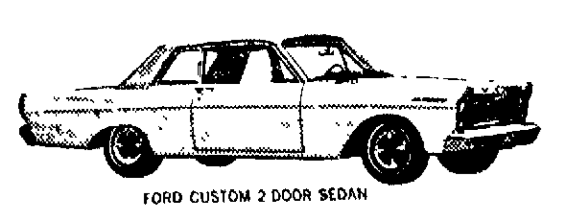
FORD CUSTOM 2 DOOR SEDAN
RECORD-BREAKING '65 FORD CLEARANCE SALE
AT YOUR FORD DEALER'S NOW!
14th & M 432-2853
O'SHEA ROGERS MOTOR CO.
225 No. 48th 434-5991

Firestone
Pre-Labor Day TIRE SALE
Now thru September 4th...get the 2nd tire for
1/2-PRICE
Take your CHOICE OF CHAMPIONS
buy the 1st tire at price listed below get the 2nd for 1/2 that price
Firestone CHAMPION NYLONS OR Firestone SAFETY CHAMPION NYLONS
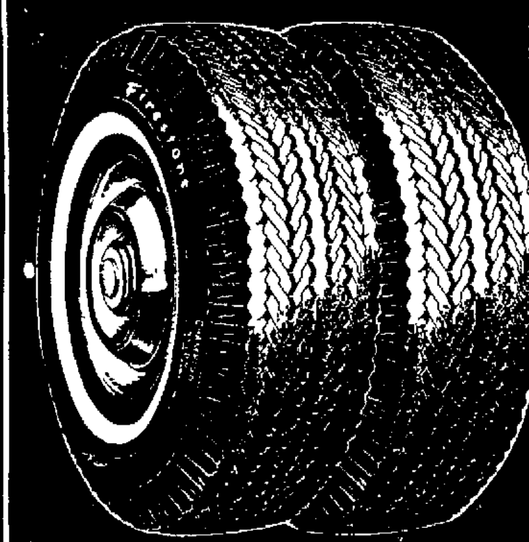
Built with Firestone speedway-proved SUP-R-TUF rubber . . . for EXTRA MILEAGE, SAFETY and DURABILITY.

SIZE	Tubeless Blackwalls 1st Tire*	2nd Tire*
6 00 13	$15.80	$ 7.90
6.50-13	17.15	8.57
7.50-14	20.45	10.22
8 00-14	23.10	11.55
8.50-14	25.35	12.67
6 70-15	20.45	10.22
7.10-15	23.10	11.55
7.60-15	25.35	12.67
8 00-15 8.20-15	28.85	14.42

WHITEWALLS . . Add $3 for 1st tire . . $1.50 for 2nd.
*All prices plus tax. No trade-in needed

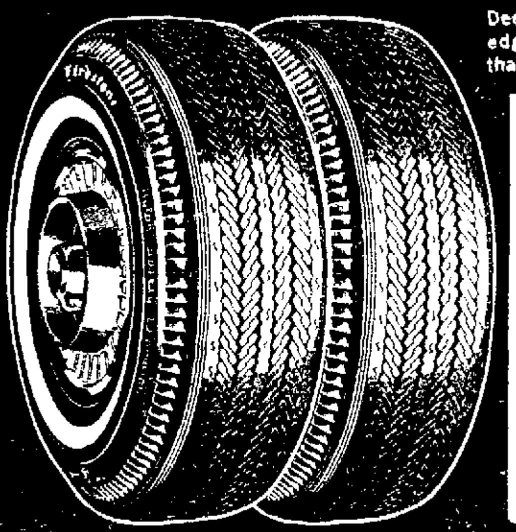
Deeper tread and 10% more traction edges give you 25% MORE MILEAGE than the Firestone Champion.

SIZE	Tubeless Blackwalls 1st Tire*	2nd Tire*
6 00-13	$19.85	$ 9.92
6 50 13	21.00	10.50
7 50 14	23.80	11.90
8 00 14	27.25	13.62
8 50 14	29.90	14.95
6 70 15	23.80	11.90
7 10-15	27.25	13.62
7.60-15	29.90	14.95
8 00-15	33.30	16.65

WHITEWALLS . . Add $3.50 for 1st tire . . $1.75 for 2nd.
*All prices plus tax No trade in needed

NO TRADE-IN NEEDED! All Tires Mounted FREE!
Sup-R-Tuf®

NO MONEY DOWN!
buy on
FIRESTONE UNI-CHARGE
Regular 30-day charge or take months to pay on all merchandise and services

Amount	Pay Monthly
$50.00	$5.00
75.00	7.00
95.00	9.00
150.00	10.00

NATIONWIDE GUARANTEE
honored by thousands of Firestone dealers and stores throughout the United States . . . wherever you travel.
No Limit on Miles . . .
No Limit on MONTHS
FULL LIFETIME GUARANTEE against defects in workmanship and materials and all normal road hazard injuries for the life of the original tread. Replacements are pro-rated on tread wear and based on current Firestone retail price at time of adjustment.

Firestone
TRANSPORT
NYLON DELIVERY TIRES
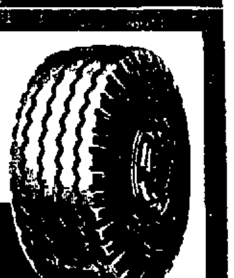
Buy Now at original equipment
PASSENGER TIRE PRICES
for pick-up, delivery and farm trucks

Priced as shown at Firestone Stores; competitively priced at Firestone Dealers and at all service stations displaying the Firestone sign.

DON'T MISS THIS UNUSUAL
Firestone OFFER
GOOD ALL THIS WEEK

WE DO ALL THIS
• ALIGN FRONT END
• BALANCE FRONT WHEELS
• ADJUST BRAKES
Parts Extra If Needed
9.95 most American Cars
NO MONEY DOWN

GOLF BALLS
Gary Player Autograph Model
3 FOR $1.33
Limit 3 per customer at this price.
Additional balls $1.00 each

Big Off the tee

With This COUPON
BRAKE ADJUSTMENT
only 99¢

With This COUPON
WHEEL BALANCE
only $1.49 per wheel includes weights

With This COUPON
FRONT WHEEL BEARING REPACK
only 99¢

Firestone STORE
12th & "N" Open Thurs. Eve. 432-1088

Chamber Head Urges Lincoln Progress On Own Initiative

By RICHARD BUDIG
Star Staff Writer

Lincoln businessmen were patted on the back Monday and at the same time were urged not to rely entirely on aid from the federal government in further developing Lincoln.

Robert P. Gerholz, president of the Chamber of Commerce of the United States, told some 100 local and visiting Chamber men they have "all it takes" to "make your community the birthplace of a renaissance in the history of cities."

Gerholz cited Lincoln's "can do spirit" which resulted in the reorganization of its Chamber of Commerce, forming an aggressive industrial development corporation and creating an industrial park.

The faith of Lincoln businessmen in this venture has been justified, Gerholz said, as witnessed by seven new industries taking sites in 30% of the 280-acre park.

Nebraska Advantages

Clean water and air as well as a healthy political climate are advantages Nebraska can offer industrial prospects, the Flint, Michigan, industrialist said.

Gerholz emphasized that private investment is the heart of total development of a community and added that cities need leaders from all walks of life working together to keep the city growing.

He urged that this same community-wide approach be employed in embarking on "a program to hasten the revolution in balanced community living—on what the National Chamber calls total Community development in setting goals and priorities that are right for Lincoln."

Requirements of a total program include activating local leadership, surveying the community's overall needs and assets, enlisting community-wide cooperation, setting priorities, choosing financ ing methods, modernizing and adapting local tav and zoning laws, building codes, housing codes and the like to facilitate development of assets and to correct the problems.

"With properly enforced codes, what city couldn't get rid of slums? We don't need a federal bulldozer for that," he said.

"There is no denying that the federal government has a place in our lives," he said, "but the fact remains that no matter how much help you may get from outside, the job of developing your town to its full potential is your job."

The federal rule book "cannot help but inhibit the free play of imagination, originality and innovation within your community. Certainly, it will put no premium on these assets."

Gerholz said he was not criticizing cooperation between the federal government and the people of any city. "I am saying that there is a real opportunity to do more by doing it ourselves, in our own way."

"Sure beats smoking!"
Cool wintergreen flavor • Dated for freshness
Enjoy Skoal—full tobacco flavor: Take a pinch and place it between cheek and gum. Leave it there. No chewing!
ANOTHER FINE PRODUCT OF UNITED STATES TOBACCO COMPANY

School Bus Conference Troubled By Interpreting New Requirements

Interpretation of a recently passed legislative bill revising the requirements for relicensing and inspection of school buses dominated the Lincoln meeting Monday of the Nebraska School Bus Conferences.

A question about LB99 concerning consecutive hours of duty is still unanswered for conference leaders, according to Floyd K. Alexander, state driver education director and conference head.

The inquiry on what constitutes "duty" will be submitted to the attorney general for an opinion, Alexander said.

16 Hours Driving

"There is some feeling that the intent of the legislators to include both working and bus driving as duty, but the wording seems to indicate 16 hours of driving," he explained.

The Nebraska School Bus Conference in Lincoln, one of five to be held throughout the state this week, is held annually to acquaint new bus drivers with school bus operation, to acquaint old drivers with new laws concerning operation and maintenance and to clarify any questions that might arise.

Superintendents and bus drivers from both private and public schools in the state are invited to attend the conferences. Some 12-15 superintendents and nearly 100 bus drivers participated Monday in Lincoln.

Emergency Refresher

In addition to discussion of LB99, the conference heard an emergency refresher presented by Rollin D. Schnieder, extension specialist in safety from the University of Nebraska; T. R. Dappen, state director of health education; and a panel on bus problems including Alexander, Lt. E. P. Schroeder of the Nebraska Safety Patrol and William Edwards of the Department of Motor Vehicles.

Many bus drivers at the conference will put on a similar training session in their areas for others not attending, according to Dappen.

Tuesday the school bus conference will move to Norfolk; Wednesday, Hastings; Thursday, McCook; and Friday, Kimball.

Apparent Low Bidders Named For 3 Projects

The State Highway Department Monday released the apparent low bidders for three building construction jobs.

The M. W. Anderson Construction Company of Lincoln submitted the apparent low bid of $112.921 for the construction of a storage building at 5001 So. 14th.

The George Cook Company submitted a bid of $116.241 and the Walter Broer Co., $116.945.

The Foster-Smetana Co. of Omaha submitted the apparent low bid of $164.826 for construction of an engineering office building at Omaha.

Peter Kiewit, $166,359, and Ely Construction Co., $167,223, followed.

The John Claussen Sons Co., of Grand Island submitted the apparent low bid of $157,170 for the construction of an office and shop building at Grand Island.

The George Cook Construction Co., $161,794, and Geer-Melkus Co., $164,491, followed.

Iowa Falls Gets FM

Washington (AP) — The Federal Communications Commission announced approval of a construction permit for Iowa Falls Broadcasting Corp., Iowa Falls, Iowa, for an FM station to broadcast at 95.3 megacycles with three kilowatts power.

Fraternal Calendar

Tuesday

IOOF 323, 2735 No. 48th, 8 p.m.
DeMolay, Scottish Rite Temple, 7:30 p.m.
Fitzgerald K of C, 1429 M, 8:15 p.m.
Moose 175, 6007 Havelock 8 p.m.
Phi Mu Sigma, Theta Rho, 6219 Havelock, 8 p.m
Rebekah Lodge 2, 1108 L, 8 p.m.
Temple 32, Pythian Sisters, 47th-Prescott, 8 p.m.
Bonacum K of C, 6126 Morrill, 8 p.m.

Lawlor's

Downtown . . . Open til til 9 Thursday
Havelock . . . Open til 9 Wed. & Sat.

LET'S TRADE GUNS

Bring in your old present gun . . . and we'll make you a real deal on a new 1965 model! New stocks now complete!

BEST DEALS
NOW BEING OFFERED
TERMS
BLUE STAMPS

JUNIOR LEAGUES
ARE NOW BEING FORMED
Openings for Boys & Girls Still Available
Fall Leagues Start Sat., Aug. 28
PREPS (Ages 8-12) 9 A.M.
JUNIORS (Ages 13-15) 10:30 A.M.
MAJORS (Ages 16-18) 10:30 A.M.
For Information Call:
Mrs. Yvonne Pettit 434-5951

Plaza Bowl
Enjoy Bowling More at
333 No. Cotner—434-5951
Lincoln's Newest and Finest

O'Shea Rogers Motor Co.

RECORD-BREAKING CLEARANCE!

FORD GALAXIE 500 HARDTOP

Low, low clearance prices now on all big, full-size '65 Fords. Sedans, hardtops, convertibles, wagons—come and get 'em! Choice of colors and equipment. Something for everybody. First come, first served—so hurry in and save plenty. You couldn't pick a better time to buy!

GALAXIE 500 4-DOOR SEDAN

FORD CUSTOM 2-DOOR SEDAN

RECORD-BREAKING '65 FORD CLEARANCE SALE

AT YOUR FORD DEALER'S NOW!

14th & M 432-2853 | O'SHEA ROGERS MOTOR CO. | 225 No. 48th 434-5991

Firestone
Pre-Labor Day TIRE SALE
Now thru September 4th...get the 2nd tire for
1/2-PRICE

Take your CHOICE OF CHAMPIONS
buy the 1st tire at price listed below get the 2nd for 1/2 that price

Firestone CHAMPION NYLONS OR Firestone SAFETY CHAMPION NYLONS

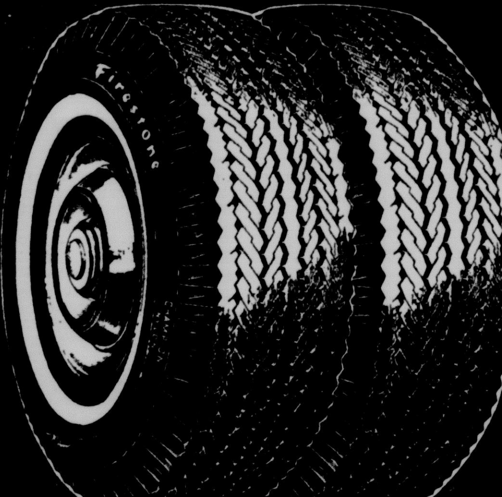

Built with Firestone speedway-proved SUP-R-TUF rubber . . . for EXTRA MILEAGE, SAFETY and DURABILITY.

SIZE	Tubeless Blackwalls 1st Tire*	2nd Tire*
6.00-13	$15.80	$ 7.90
6.50-13	17.15	8.57
7.50-14	20.45	10.22
8.00-14	23.10	11.55
8.50-14	25.35	12.67
6.70-15	20.45	10.22
7.10-15	23.10	11.55
7.60-15	25.35	12.67
8.00-15 8.20-15	28.85	14.42

WHITEWALLS . . Add $3 for 1st tire . . $1.50 for 2nd.
*All prices plus tax. No trade-in needed.

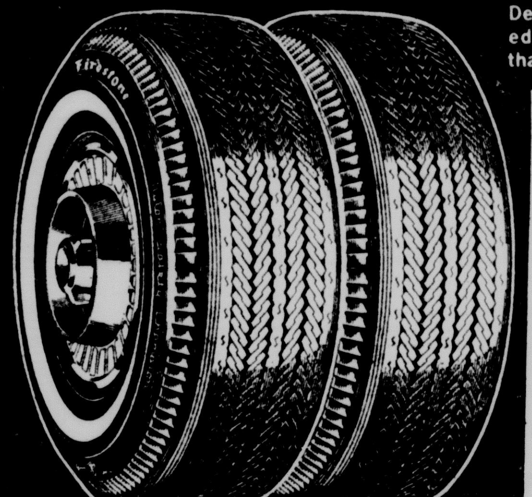

Deeper tread and 10% more traction edges give you 25% MORE MILEAGE than the Firestone Champion.

SIZE	Tubeless Blackwalls 1st Tire*	2nd Tire*
6.00-13	$19.85	$ 9.92
6.50-13	21.00	10.50
7.50-14	23.80	11.90
8.00-14	27.25	13.62
8.50-14	29.90	14.95
6.70-15	23.80	11.90
7.10-15	27.25	13.62
7.60-15	29.90	14.95
8.00-15	33.30	16.65

WHITEWALLS . . Add $3.50 for 1st tire . . $1.75 for 2nd.
*All prices plus tax. No trade-in needed.

NO TRADE-IN NEEDED! All Tires Mounted FREE!
Sup-R-Tuf®

NO MONEY DOWN!
buy on
FIRESTONE UNI-CHARGE
Regular 30-day charge or take months to pay on all merchandise and services

Amount	Pay Monthly
$50.00	$5.00
75.00	7.00
95.00	9.00
150.00	10.00

NATIONWIDE GUARANTEE
No Limit on Miles . . .
No Limit on MONTHS
honored by thousands of Firestone dealers and stores throughout the United States . . . wherever you travel.
FULL LIFETIME GUARANTEE against defects in workmanship and materials and all normal road hazard injuries for the life of the original tread. Replacements are pro-rated on tread wear and based on current Firestone retail price at time of adjustment.

Firestone
TRANSPORT
NYLON DELIVERY TIRES
Buy Now at original equipment
PASSENGER TIRE PRICES
for pick-up, delivery and farm trucks

Priced as shown at Firestone Stores; competitively priced at Firestone Dealers and at all service stations displaying the Firestone sign.

DON'T MISS THIS UNUSUAL
Firestone OFFER
GOOD ALL THIS WEEK

WE DO ALL THIS
• ALIGN FRONT END
• BALANCE FRONT WHEELS
• ADJUST BRAKES
Parts Extra If Needed
9.95 most American Cars

NO MONEY DOWN

GOLF BALLS
Gary Player
Autograph Model
3 FOR $1.33
Limit 3 per customer at this price.
Additional balls $1.00 each

6-Q-106
Big Off the tee

With This COUPON
BRAKE ADJUSTMENT
only 99¢

With This COUPON
WHEEL BALANCE
only $1.49 per wheel includes weights

With This COUPON
FRONT WHEEL BEARING REPACK
only 99¢

Firestone STORE
12th & "N" Open Thurs. Eve. 432-1088

Stock Market Mixed, Lower

New York (AP)—A scattering of speculative favorites, including some of the gold mining shares, was prominent Monday in a stock market which drifted irregularly lower on balance.

Volume was an unexciting 4.47 million shares compared with 4.17 million Friday.

Wall Street's chief distraction was the possibility that by Sept. 1 the steel industry will be struck by 450,000 workers. The union was quoted as denying an optimistic report published on Friday.

However, enough optimism remained that a strike could be averted so that the steel stocks were a little higher on balance. Airlines gave a pretty good account of themselves and some did brilliantly.

Motors did only so-so. Chemicals were scrambled with Du Pont down 2. Oils drifted off irregularly. There was no inspiring leadership apparent.

The Dow Jones industrial average fell 2.85 to 887.07.

Standard & Poor's 500-stock index, which represents about 85 per cent of the value of stocks listed on the New York Stock Exchange, lost .12 at 86.58.

The Associated Press average of 60 stocks fell .8 to 320.6 with industrials off 1.1, rails off .4 and utilities off .5.

Of 1,347 issues traded, 498 rose and 552 fell. New highs for the year totaled 38 and new lows 20.

The general run of business and economic news seemed encouraging to Wall Street, even though there was a decline in weekly steel production.

While the over-all market was lower statistically, the list of 15 most active issues produced 12 gainers and only three losers, reflecting the undercurrent of strong speculative interest.

Thanks to a single block of 172,200 shares traded early, Alleghany Corp. was the volume leader, up 1/8 at 9 1/2 on 178,600 shares.

A late flurry in gold mining stocks brought gains of 4 points to American South African Investment, 1 1/8 to Dome Mines, 3/8 to Homestake and 1/2 to McIntyre-Porcupine.

Prices were irregularly lower on the American Stock Exchange.

Corporate bonds were mixed. U.S. Treasury bonds declined.

Grains Finish Weak To Firm

Chicago (AP)—Trade in the grain futures market was rather slow most of the time Monday and prices closed in a weak to firm range with more losses than gains

After starting off with gains of about a cent, wheat came under late selling pressure and finished weak while soybeans rallied from early setbacks and closed fractionally higher. Corn was narrowly mixed, oats and rye weak.

Brokers said influences hardly were of a durable character and consisted largely of variations of old ones. For example, wheat derived much of its early support from revived talk of a good potential export business.

At the close, wheat was 1/8 to 1 cent a bushel lower, September $1.51 3/4; corn 7/8 higher to 1/8 lower, September $1.21 1/8-1/8; oats 1/4-7/8 lower, September 65 1/4 cents; rye unchanged to 3/8 lower, September $1.18 7/8; soybeans 1/4-1/2 higher, September 2.48 1/4-3/8.

CHICAGO RANGE OF PRICES

The Range:

	Open	High	Low	Close	Prev.
WHEAT					
Sep	1.53	1.53 7/8	1.53	1.53 7/8	1.51 7/8
Dec	1.59	1.59 3/8	1.59	1.59 3/8	1.57
NEW					
Sep	1.52 1/2	1.53 3/8	1.51 5/8	1.51 3/4	1.51 7/8
Dec	1.57	1.57 5/8	1.55 5/8	1.55 5/8	1.56 3/8
Mar	1.59 3/4	1.59 3/4	1.58	1.58	1.58 3/4
May	1.57 3/4	1.57 1/2	1.55 3/4	1.55 3/4	1.56 1/2
Jul	1.47 1/8	1.47 1/8	1.44 5/8	1.44 5/8	1.45 5/8
CORN					
Sep	1.20 7/8	1.21 5/8	1.20 3/4	1.21 1/8	1.21
Dec	1.17 1/8	1.17 3/8	1.17	1.17 1/8	1.17 1/8
Mar	1.21	1.21 1/2	1.20 7/8	1.21 1/8	1.21 1/4
May	1.23 1/2	1.24 1/8	1.23 1/2	1.23 3/4	1.23 3/4
Jul	1.25 1/8	1.25 3/4	1.25	1.25 1/4	1.25 1/4
OATS					
Sep	.68	.66	.65 1/4	.65 3/8	.66 1/4
Dec	.67 1/2	.67 1/2	.67	.67	.67 3/8
Mar	.69	.69	.68 1/2	.68 1/2	.69
May	.68 1/8	.68 1/2	.68	.68	.68 1/2
RYE					
Sep	1.19 3/4	1.20	1.18 3/4	1.18 7/8	1.19 1/2
Dec	1.24 1/2	1.25 1/8	1.23 3/4	1.23 7/8	1.24 1/2
Mar	1.28	1.28 1/2	1.27	1.27	1.27 1/2
May	1.29	1.29 1/4	1.28 1/2	1.28 1/2	1.28 5/8
Jul	1.26 3/4	1.26 7/8	1.26 1/2	1.26 1/2	1.26 1/2
SOYBEANS					
Sep	2.48	2.48 1/2	2.47 3/4	2.48 1/4	2.47 7/8
Nov	2.44 3/4	2.45 1/4	2.44 1/8	2.45	2.44 1/2
Jan	2.48 1/8	2.48 3/4	2.47 5/8	2.48 3/8	2.48 5/8
Mar	2.51 1/2	2.52 1/4	2.51 1/8	2.52 1/8	2.51 3/4
May	2.54 1/8	2.54 3/4	2.53 1/2	2.54 1/4	2.54 1/4
Jul	2.55 3/4	2.56	2.54 3/4	2.56	2.55 1/2
SOYBEAN OIL					
Sep	9.57	9.93	9.53	9.91	9.57
Oct	9.15	9.22	9.15	9.20	9.14
Dec	8.82	9.00	8.86	9.09	8.80
Jan	8.86	9.05	8.84	9.02	8.86
Mar	8.86	9.05	8.82	8.95	8.88
May	8.85	8.90	8.84	8.97	8.86 B
SOYBEAN MEAL					
Sep	61.45	61.50	60.85	61.25B	61.55

Markets At A Glance

New York (AP)—

Stocks — Mixed: moderate trading.

Bonds—Mostly steady.

Cotton—Higher.

Chicago:

Wheat—Lower; late selling.

Corn—Mixed; moderate export demand.

Oats — Weak; liquidation and hedge selling.

Soybeans — Slightly firmer-late rally.

Hogs—Weak to 25 cents lower; top $25.75.

Slaughter steers—25 to 50 cents higher; top $30.

DOW JONES STOCKS-BONDS

NEW YORK (UPI)—Dow Jones closing range of averages:

Stocks	Open	High	Low	Close	Chg.
30 Indus	890.03	892.65	883.94	887.07	−2.85
20 Rails	215.98	217.73	214.89	216.31	+0.03
15 Utils	155.57	156.24	154.81	155.24	−0.27
65 Stocks	313.59	315.24	311.71	313.05	−0.37

Transactions in stocks used in averages Monday: Industrials 427,700; Railroads 232,880; Utilities 45,000; Total 703,600.

Range of prices this year:

	30 Inds	20 Rails	15 Utils.
High	939.62	217.12	163.32
Low	840.59	187.29	150.12

Bonds	Close	Chg.
40 Bonds	89.03	−0.04
10 1st Rails	82.92	+0.10
10 2nd Rails	91.82	−0.03
10 Utils	88.00	−0.04
10 Indus	93.37	−0.16

Dow Jones mCoomdity Futures Index (1924-26 average equals 100) closed at 132.40.

15 MOST ACTIVE STOCKS

NEW YORK (UPI)—The 15 most active stocks traded on the New York Stock Exchange Monday.

	Sales	Close	Chg.
Alleghany Cp	178,600	9 1/2	+ 1/8
KLM Airlines	143,000	58 1/2	− 2 7/8
Am Mach & Fdy	109,300	18 1/2	+ 1/2
So Pacific	91,000	40	− 1/8
Erie-Lack	75,500	9 3/4	+ 1/8
Std Oil NJ	70,500	75 1/4	+ 1/8
Fair Camera	55,500	68 7/8	− 5/8
East Air L	55,400	64	+ 1
Chrysler	52,600	48	+ 3/8
Belco Pet	48,800	18 1/4	− 1/8
Magnavox	44,600	46	+ 1 5/8
U S Steel	39,200	50 3/8	+ 3/4
Boston & Maine	38,400	17 3/8	+ 1 1/4
Ampex	36,300	16 1/4	+ 5/8
Brunswick	34,900	7 7/8	− 1/4

NEW YORK STOCK SALES

Approx final total	4,470,000
Previous day	4,181,840
Week ago	5,273,940
Month ago	3,779,080

AP COMMODITY INDEX

New York (AP)—The Associated Press weighted wholesale price index of 35 commodities advanced to 174.06.

Tot Starts Fire, Damages Kitchen

Fire did considerable damage to the kitchen of the Carol Sabin home, 8320 Chestnut Lane, Monday afternoon.

The blaze started in a wastebasket when Timmy, 4, dropped a piece of burning paper into the container, the Fire Department said. He lit the paper on the kitchen stove next to the wastebasket. Damage was estimated at $150.

N. Y. Stock Exchange

Bishop Casey Is To Attend Rome Vatican Council

Bishop James V. Casey of the Roman Catholic Lincoln Diocese will represent southern Nebraska in the fourth session of the Second Vatican Council beginning in Rome, Italy, on Sept. 14.

Bishop Casey is one of four bishops from Nebraska and 241 from the U.S. attending the Council, which will last until around Christmas.

About 2,500 bishops from all over the world will be present.

The First Vatican Council was held in 1870. The Second Council began in 1962 and the session starting in September will be the last of four.

Police Checking Youths Stopping Cars With Rifle

Lincoln police are checking two Lincoln youths who allegedly stopped traffic with the aid of a .22 rifle to inspect autos for blood.

The blood they were looking for was to have come from a cat owned by one of the boys. The cat was killed by a passing car.

American Exchange

Mutual Funds

Barrow And Gilt Prices Steady, Lower

Omaha (AP)—Barrows and gilts were steady to 25 cents lower and sows were steady on the Omaha hog market Monday.

Steers were steady to strong with spots up a quarter. Heifers were strong to a quarter up, with spots 50 higher. Slaughter lambs and ewes were steady.

OMAHA

Hogs: Salable 9,500; barrows and gilts steady to 25 lower; sows steady; No. 1-3 190-260 lbs. 24.50-25.00; 265-650 lbs. sows 21.75-22.75.

Cattle: Salable 15,500; slaughter 12,500; feeders 3,000; calves 600; steers steady to strong, spots 25 higher; heifers strong to 25, spots 50 higher; cows mostly steady; bulls steady to weak; others steady; high choice with end prime 1,100-1,255 lbs. steers 27.75; 1,200-1,255 lbs. 27.50-27.60; 1,100-1,200 lbs. 27.25; most choice 26.00-27.00; choice 25.00-26.25; good and choice 24.50-26.00; high choice with end prime 912-1,000 lbs. heifers 25.40-25.65; high choice 25.25; bulk choice 23.50-25.00; good and choice 23.50-24.00; utility and commercial cows 14.50-15.75, few 16.00; canners and cutters 13.00-14.75, few 15.00.

Sheep: Salable 2,000; slaughter lambs and ewes steady; bulk choice and prime spring lambs 24.25-25.00; good and choice 23.25-24.00; utility and good shorn ewes 5.50-7.00.

CHICAGO

Hogs 6,000. Fairly active. Butchers weak to 25 lower. Sows steady to 25 lower. U. S. No.o olo-o2o 2olo0o-2oo25o olo . butchers 25.50-25.75; lad included at 25.60; and 80 head 25.75; mixed No. 1-3 200-250 lb. 25.00-25.50; mixed No 1-3 325-400 lb. sows 22.75-23.75; load around 275 lb. 24.40; 400-450 lb. 22.25-23.00; No. 2-3 450-500 lb21.75-500-600 lb. 20.75-21.75.

Cattle 10,500, calves 25. Trading on slaughter steers and heifers active, 25-50 higher. Most advance on choice and prime steers over 1150 lb. Cows fairly active, steady. Bulls active, strong. Six loads prime 1225-1375 lb. slaughter steers 29.75-30.00; two loads at latter price weighing 1300-1375 lb. high choice and prime 1150-1400 lb. 28.50-29.50; choice 1100-1250 lb. 27.00-28.50; choice 1000-1100 lb. 26.0-27.50; choice 900-1000 lb. 25.5-26.50; mixed good and choice 900-1300 lb. 25.25-26.50; good 24.00-25.25; standard and low good 22.00-24.00; five loads high choice and prime 900-1100 lb. slaughter heifers 25.75-26.25; package prime 1050 lb. 26.50; load high choice and prime 25.00; choice 800-1050 lb. 24.00-25.75; mixed good and choice 750-100p lb. 23.25-23.75; good 20.50-23.00; several lots 700-775 lb. 20.00-21.00; utility and commercial cows 14.25- - 15.25; several lots high yielding commercial and standard 15.50-16.00; canners and cutters 11.50-14.50; utility and commercial bulls 17.00-19.00.

Sheep 400. Fairly active. Spring slaughter lambs and shorn slaughter ewes fully steady; few packages choice and prime 90-105 lb. spring lambs 25.50-26.00; mixed good and choice 80-100 lb. 23.50-25.00; short deck choice 95 lb. shorn with No. 2 pelt 25.50; cull to good shorn slaughter ewes 6.00-9.00, few head at 10.00.

The butcher hog supply of 6,000 head Monday was the largest in six weeks and prices were weak to 25 cents lower although demand was fairly active. Last Monday's run was 4,000 head.

Mixed No. 1 and 2 grades moved at $25.50-75 but the top was paid sparingly and most offerings sold at $25.50. Mixed 1-3 grades were $25-25.50 and sows $20.75-24.40.

The cattle supply of 10,500 head was the smallest in four weeks and demand for slaughter steers was active. With prices 25 to 50 cents higher, prime grade $29.75-30. The top was the highest since $30.25 was paid on June 21. Mixed high choice and prime up to 1,400 lbs. cleared at $28.50-29.50 and choice grade at $25.50-28 for 900-1,350 lb. weights. Good grade was $24-25.25.

Spring slaughter lambs were steady. Mixed good and choice to mixed choice and prime brought $23.50-26.

SIOUX CITY

Hogs—6,000; barrows and gilts mostly 25 lower; sows steady; No. 1-3 190-270 lbs. 24.50-25.00; sows 21.75-23.50.

Cattle—11,000; calves 800; steers strong to 25, some 50 higher; heifers and cows fully steady; bulls weak to 50 lower; choice steers 26.00-27.00; upper half choice few prime 27.25-27.75; load mostly prime 28.40; good and choice 23.00-26.00; high choice heifers 25.15; choice 24.00-25.00; good and choice 20.00-23.75; utility and commercial cows 15.00-16.50, few 17.00; canners and cutters 12.50-15.25, few 15.50.

Sheep—1,000; spring lambs and ewes higher; choice few prime spring lambs 25.00-25.50; cull and utility shorn ewes 6.00-7.50.

ST. JOSEPH

Hogs—5,000; Barrows, gilts and sows mostly steady; No. 1-3 200-260 lbs. 24.50-25.00; sows 22.00-23.50.

Cattle—5,000; calves 100; steers and heifers 25 higher; cows mostly steady; choice steers 25.75-27.25; good and choic 22.50-25.75; upper half choice heifers 25.50-choice 23.50-24.75; good and choice 21.50-24.00, utility and commercial cows 13.50-15.00; canners and cutters 12.50-14.50.

Sheep—1,000; slaughter lambs mostly steady lower; other classes steady; choice and prime spring lambs 23.50-24.50; shorn 24.00-24.50, few 25.00; cull and utility shorn ewes 6.00-6.75.

KANSAS CITY

Hogs—4,000; barrows and gilts 25 lower; sows steady; No. 1-3 200-260 lbs. 24.50-25.00; sows 21.75-23.25.

Cattle—10,000; calves 300; steers and heifers steady to 25 higher; cows and bulls fully steady; high choice steers 27.00; choice 26.00-26.75; good and choice 22.50-22.75; high choice few prime heifers 25.75; choice 23.50-25.00; good and choice 21.50-23.50; utility and commercial cows 14.25-15.50; canners and cutters 12.00-14.50.

Sheep—800; all classes steady; choice and prime spring lambs 23.50-24.50; cull to good shorn ewes 5.50-7.00.

DENVER

Hogs—1,400; barrows and gilts steady to weak; sows mostly steady; No. 1 and 2 205-230 lbs. 25.25; No. 1-3 195-240 lbs. 24.50-25.25; 350-575 lbs. sows 19.50-23.00.

Cattle—2,800; calves 50; steers steady; heifers strong, spots 25 higher; cows and bulls fully steady; average and high choice with few prime 1,125-1,200 lbs. steers 27.50-27.90; high good to choice 26.00-27.50; average and high choice heifers 25.35; high good to choice 23.50-25.00; utility to commercial cows 16.75-17.00; canners and cutters 12.50-14.50.

Sheep—5,500; spring lambs 24.95-25.10; mostly choice with few prime 23.35-24.85; utility shorn ewes 6.10-6.80.

Firemen's Siren Frightens Away Highway Bandits

Cagliari, Sardinia (AP)—Three masked men, armed with pistols, waved for the bus to halt. Then they climbed aboard and began collecting cash, jewels and other items from the 50 passengers. This highway holdup in northern Sardinia started as have other recent bandit raids on country roads.

But things ended differently. Sirens sounded in the distance. The bandits fled before they had moved halfway through the bus. "It's the police," one said. He was wrong. Police didn't know of the holdup. The sirens came from a firemen's truck rushing to a nearby blaze.

Lightning Kills Two

Sandpoint Idaho (AP) — Two boys were killed near here last night when lightning struck the tree under which they apparently had been standing.

Deaths And Funer

BURNER—H. Meryl, 42, 5630 Randolph, died Thursday in Cap Haitien, Haiti.

Memorial services: 10 a.m. Thursday, St. Paul Methodist, Lincoln. Rev. Arthur L. Slaikeu and Dr. Allen Knight.

Final services: 2 p.m. Friday, First Baptist, Eldorado, Kan. Burial: Eldorado. Memorial gifts will be used for a memorial in the new First Baptist sanctuary.

GILMORE — Mrs. Charlotte, 68, 1107 L, died Sunday. Survivors: daughters, Mrs. Donald Sommers of Garretson, S.D., Mrs. Allen Nordland of Bismarck, N.D. **Umberger's**, 48th & Vine.

HALL—Edd, 65, 1630 So. 3rd, died Wednesday.

Services: 3 p.m. Tuesday, **Umberger's**, 48th & Vine. Burial: Fairview. The Rev. G. L. Collins. Pallbearers: William Brenton, Norman Cole, Homer Duke, Virgil McGennis, Richard Stapleton, Eddie Thomas. Honorary pallbearers: Robert Haril, Johnnie Jones, Jerry McCloud, Alonza Mundy, Herman Tapp.

OUT OF TOWN

ANDERSON—Hans, 94, 4415 Calvert, died Monday. Born Denmark. Member College View Seventh Day Adventist Church. Survivors: nephews, Dr. Ben Anderson of Burbank, Calif., Dr. Stanley Anderson of Glendale, Calif.; niece, Mrs. Elizabeth Nicholas of North Hollywood, California. **Roper & Sons**, 4300 O.

BELL—Anna, 82, of Hebron, died Sunday. Survivors: daughter, Katheryn Young of St. Joseph, Mo.; sons, Joseph of Baldwin, Kan., Lawrence of Geneva, Clarence of Hebron; sister, Katherine of Los Angeles, Calif.; ten grandchildren.

Service: 2 p.m. Tuesday, **Montgomery-Tibbetts-Cotter**, Hebron. Rev. G. E. Housh. Burial: Rose Hill, Hebron.

BUTLER — Mrs. Janet E., 70, Auburn, died Sunday. Survivors: sons, Walter D. of Mangla, West Pakistan, Robert W. of Prairie Village, Kan., John C. of Muskogee, Okla.; daughter, Mrs. Gene Harris of Wahoo; sisters, Mrs. Agnes Bush of Tecumseh, Mrs. Robina Johnson of Weslaco, Tex.

Services: 9:30 a.m. ... Casey's, Auburn. F... vices: 2:30 p.m. Tue... ins', Franklin. Buria...

ERISMAN—Mrs. Ros... burn, died Saturday... sons, Charles, Ivan, ... Arthur all of Auburn ... Mrs. Belle Sweenie ... Mrs. Barton Barnes, ... Goings, both of Aubu... son Staley of Ralston ... man Bath of Brownv... **Services:** 2 p.m. Tue... Timm's, Auburn. Bu... The Rev. Homer Cl...

FRAHM—Mrs. Virgil ... 35, of Ithaca, died ... **Services:** 2 p.m. Tue... gelical United Breth... Burial: Sunrise Cem... hoo. **Ericson's-Hult**, ...

GARDNER—Maurice, ... Mich. Survivors: wif... sons, Donald and Ja... home, Edward of ... daughter, Doris at h... er, Mrs. Leona Gar... coln; four brothers; t... Services were Thur... troit.

OLMSTED—Frank, 69 ... died Sunday. Surviv... Minnie; sons, LaVern ... Jerome of Tecumse... Warden, Wash. **Services:** 10 a.m. We... Andrews Catholic, Te... rial: Tecumseh. Ros... Tuesday, Wherry, Te... Rev. James Halligan ...

SIKYTA—William, 15, ... died Sunday. Surv... ents, Mr. and Mrs. ... ta of Ashland; broth... Thomas, Curtis at ... ters, Mrs. William ... Ashland; grandparen... Mrs. Frank Sikyta ... Wilkie Jacobs of As... **Services:** 2 p.m. ... American Lutheran ... Burial: Ashland. **Marcy's**, Ashland.

SPLITTGERBER—Fr... 83, of Seward, died ... vivors: wife, Frieda ... er of Springfield, ... of Council Bluffs, I... ters, Mrs. Martin W... ton, Mrs. Barbara ... Denver, Colo. **Services:** 2 p.m. ... **Wood Brothers**, Sew... Bangert. Burial: Sev...

Good Look At U... Peace Tools Asl...

United Nations, N.Y. (AP)—Britain and Ireland submitted major proposals Monday dealing with the United Nations' role in international crises.

Lord Caradon, the British delegate, urged a broad reexamination of the U.N. machinery for handling threats to peace. His item, entitled "Peaceful Settlement of Disputes," was submitted for the agenda of the General Assembly, which opens its 20th session in New York Sept. 21.

Ireland proposed a change in the General Assembly's rules allowing any three big powers to veto peacekeeping projects sponsored by the 114-nation assembly.

Radical Change

This would be a radical change in assembly procedures, since under the U.N. Charter, each of the five designated big powers can use the veto only in the Security Council. The five are the United States, Soviet Union, Britain, France and Nationalist China.

The Irish proposal, submitted for the assembly agenda under the name "The Authorization and Financing of Future Peacekeepi... tions," seeks to ... lingering dispute ... big powers over ... forces.

Under the Irish p... keeping projects ... would need the ... thirds majority in ... bly but also requ... sent of two of the ... five big powers.

If more than tw... ers voted against a ... ing operation in the ... the plan would be k...

'Only Assemb...

"It is most ur... clear-cut decision... matters be taken ... eral Assembly whi... competent to expr... solve of all memb... said Irish Ambas... nelius C. Cremin i... randum.

Lord Caradon sa... ish proposal is "a ... tive on a main ... which we attach g... tance."

A British source ... proposal had not ... in connection with ... ular dispute.

Public Works Mon... Bill Passed In Sen...

Washington (AP)—The Senate passed Monday a $4.3-billion public works appropriation bill providing funds for the Atomic Energy Commission (AEC) and for construction of numerous water projects in many states.

The bill, passed on a voice vote, carried a total of $4,327,589,000—some $85,952,500 above what the House voted earlier this year.

The bill now will go to a Senate-House conference committee to work out a compromise.

Over Half For AEC

Biggest item in the bill is an appropriation of $2,423,670,000 for the AEC for the fiscal year which started July 1.

It also carries money for use by Army Engineers and the Bureau of Reclamation in planning, building and operating flood control, navigation, irrigation and power projects.

In addition to the $2.4 billion for the AEC, the bill carries these funds:

Army Engineers $1.33 bil... lion; Panama Ca... lion; Reclamation ... $325,835,000; Bonn... er Administratio... 000; Southeastern ... ministration $1 mi... western Power ... tion $3.5 million; ... Valley Authority ... Delaware River ... mission $1,400,000; ... nic Canal Comm... million.

Florida Canal ...

Before passing t... Senate defeated ... Sen. William Pr... Wis., to halt con... the Cross-Florida ... Canal, a $157-mill... Proxmire proposed ... ment, defeated ... vote, which would ... nated $10 million ... for the Florida pro...

He called it "... white elephant pro...

It was defended ... man Allen J. Eller... of the public work... tions subcommitte... both Florida Demo... tors, Spessard Ho... George Smathers.

For quality service by experienced Electronic Technicians

CALL 466-2364

TV television service company

249 No. 48th the convenient location

Stock Market Mixed, Lower

New York (AP)—A scattering of speculative favorites, including some of the gold mining shares, was prominent Monday in a stock market which drifted irregularly lower on balance.

Volume was an unexciting 4.47 million shares compared with 4.17 million Friday.

Wall Street's chief distraction was the possibility that by Sept. 1 the steel industry will be struck by 450,000 workers. The union was quoted as denying an optimistic report published on Friday.

However, enough optimism remained that a strike could be averted so that the steel stocks were a little higher on balance. Airlines gave a pretty good account of themselves and some did brilliantly.

Motors did only so-so. Cemicals were scrambled, with Du Pontdown 2. Oils drifted off irregularly. There was no inspiring leadership apparent.

The Dow Jones industrial average fell 2.85 to 887.07.

Standard & Poor's 500-stock index, which represents about 85 per cent of the value of stock listed on the New York Stock Exchange, lost .13 at 86.56.

The Associated Press average of 60 stocks fell .8 to 330.0 with industrials off 1.1, rails off .4 and utilities off .5.

Of 1,347 issues traded, 498 rose and 552 fell. New highs for the year totaled 38 and new lows 10.

The general run of business and economic news seemed encouraging to Wall Street, even though there was a decline in weekly steel production.

Whil the over-all market was lower statistically, the list of 15 most active issues produced 12 gainers and only three losers, reflecting the undercurrent of strong speculative interest.

Thanks to a single block of 172,200 shares traded early, Alleghany Corp. was the volume leader, up 1/8 at 9½ on 178,600 shares.

A late flurry in gold mining stocks brought gains of 4 points to American South African Investment, 1⅛ to Dome Mines, ⅜ to Homestake and ½ to McIntyre-Porcupine.

Prices were irregularly lower on the American Stock Exchange.

Corporate bonds were mixed. U.S. Treasury bonds declined.

Markets At A Glance

New York (AP)—

Stocks — Mixed; moderate trading.

Bonds—Mostly steady.

Cotton—Higher.

Chicago:

Wheat—Lower; late selling.

Corn—Mixed; moderate export demand.

Oats — Weak; liquidation and hedge selling.

Soybeans — Slightly firmer-late rally.

Hogs—Weak to 25 cents lower; top $25.75.

Slaughter steers—25 to 50 cents higher; top $30.

DOW JONES STOCKS-BONDS

NEW YORK (UPI)—Dow Jones closing range of averages:

Stocks	Ope n	High	Low	Close	Chg.
30 Indus	890.03	893.65	883.94	887.07	—2.85
20 Rails	215.98	217.73	214.89	216.31	+0.64
15 Utils	155.57	156.24	154.81	155.24	—0.27
65 Stocks	313.59	31524	311.71	313.05	—0.37

Transactions in stocks used in averages Monday: Industrials 426,700; Railroads 231,900; Utilities 45,000; Total 703,600.

Range of prices this year:

	30 Inds	20 Rails	15 Utils.
High	939.62	217.12	163.32
Low	840.59	187.29	150.12

Bonds	Close	Chg.
40 Bonds	89.03	—0.04
10 1st Rails	82.92	+0.10
10 2nd Rails	91.82	—0.08
10 Utils	88.00	—0.04
10 Indus	93.37	—0.16

Dow Jones mCoomdity Futures Index (1924-26 average equals 100) closed at 132.40.

15 MOST ACTIVE STOCKS

NEW YORK (UPI)—The 15 most active stocks traded on the New York Stock Exchange Monday.

	Sales	Close	Chg.
Alleghany Cp	178,600	9½	+ ⅛
KLM Airlines	143,000	58½	+ 2⅞
Am Mach & Fdy	109,300	18½	+ ½
So Pacific	91,000	40	— ⅝
Erie-Lack	75,500	9¾	+ ⅛
Std Oil NJ	70,500	75¼	+ ⅛
Fair Camera	55,500	68⅞	+ ⅝
East Air L	55,400	64	+ 1
Chrysler	52,600	48	+ ⅜
Belco Pet	48,800	18¼	— ⅛
Magnavox	44,600	46	+ 1⅝
U S Steel	39,200	50⅜	+ ⅜
Boston & Maine	38,400	17⅜	+ 1¼
Ampex	36,300	16¼	+ ⅝
Brunswick	34,900	7⅞	— ¼

NEW YORK STOCK SALES

Approx final total	4,470,000
Previous day	4,181,840
Week ago	5,273,940
Month ago	3,779,080
Year ago	3,379,720
Two years ago	4,699,500
Jan. 1 to date	866,057,694
1964 to date	804,818,229
1963 to date	705,900,428

Standard & Poor's Indexes

NEW YORK (UPI)—Standard & Poor's hourly indexes for Monday. (1943-43 equals 10).

	425-Ind	25-RR	50-Util	500-Stks
11 a.m.	91.95	46.52	74.68	86.72
Noon	91.97	46.59	74.62	86.74
1 p.m.	91.88	46.60	74.65	86.67
2 p.m.	91.85	46.54	74.54	86.63
3 p.m.	91.85	46.45	74.52	86.62
Close	91.79	46.37	74.45	86.56
Prev Close	91.92	46.47	74.61	86.69

GOVERNMENT SECURITIES

TREASURY NOTES

		Bid	Ask	Yld.
Oct	1½ 1965	99.23	99.25	3.65
Nov	3½ 1965	99.28	99.30	3.75
Nov	4 1965	100.0	100.2	3.68
Feb	3⅝ 1966	99.26	99.28	3.89
Feb	3⅞ 1966	99.30	100.0	3.87
Apr	1½ 1966	98.25	98.27	3.46
May	4 1966	99.30	100.0	3.99
Aug	4 1966	99.30	100.0	4.00
Oct	1½ 1966	97.27	97.31	3.41
Nov	4 1966	99.29	99.31	4.03
Feb	3⅝ 1967	99.12	99.14	4.02
Feb	4 1967	99.27	99.29	4.07
Apr	1½ 1967	96.27	96.31	3.46
Aug	3¾ 1967	99.11	99.13	4.07
Oct	1½ 1967	95.27	95.31	3.51
Apr	1½ 1968	94.26	94.30	3.56
Oct	1½ 1968	93.30	94.2	3.54
Apr	1½ 1969	92.20	92.26	3.65
Oct	1½ 1969	91.16	91.22	3.70
Apr	1½ 970	90.20	90.28	3.67

Subject to Federal taxes but not State income taxes.
Source: First Boston Corp.

TREASURY BILLS

Maturity	Bid Discount	Asked
Aug 26 '65	4.15	3.75
Aug 31	4.05	3.75
Sep 2	3.85	3.70
Sep 9	3.80	3.70
Sep 16	3.80	3.72
Sep 23	3.80	3.72
Sep 30	3.79	3.73
Oct 7	3.79	3.73
Oct 14	3.78	3.70
Oct 21	3.79	3.73
Oct 28	3.80	3.74
Oct 31	3.82	3.76
Nov 4	3.82	3.77
Nov 12	3.83	3.78
Nov 18	3.84	3.80
Nov 26	3.86	3.78
Nov 30	3.84	3.78
Dec 2	3.84	3.79
Dec 9	3.84	3.79
Dec 16	3.84	3.77
Dec 23	3.84	3.78
Dec 30	3.84	3.78
Dec 31	3.83	3.77
Jan 6 '66	3.90	3.85
Jan 13	3.92	3.87
Jan 20	3.93	3.88
Jan 27	3.93	3.88
Jan 31	3.90	3.80
Feb 3	3.94	3.90
Feb 10	3.94	3.90
Feb 17	3.95	3.91
Feb 28	3.90	3.84
Mar 31	3.89	3.83
Apr 30	3.95	3.91
May 31	3.95	3.91
Jun 30	3.96	3.92
Jul 31	3.97	3.94

TREASURY BONDS

	Bid	Ask	Chg	Yld
3¾s 1966 May	99.25	99.27	...	3.96
3s 1966 Aug	99.5	99.7	...	3.83
3⅜s 1966 Nov	99.8	99.10	—.1	3.95
2½s 1962-67 Jun	97.23	97.24	...	3.80
3⅝s 1967 Nov	99.0	99.2	—.1	4.07
3⅞s 1968 May	99.11	99.13	...	4.11
3¾s 1968 Aug	98.28	98.30	...	4.14
3⅞s 1968 Nov	99.4	99.6	...	4.15
2½s 1963-68 Dec	95.18	95.20	—.1	3.92
4s 1969 Feb	99.11	99.15	—.2	4.17
2½s 1964-69 Jun	94.21	94.23	—.2	4.01
4s 1969 Oct	99.9	99.11	—.1	4.18
2½s 1964-69 Dec	93.31	94.1	—.2	4.02
4s 1970 Feb	99.4	99.6	—.1	4.21
2½s 1965-70 Mar	93.22	93.24	—.2	4.01
4s 1970 Aug	99.4	99.6	—.1	4.18
2½s 1966-71 Mar	92.11	92.15	—.1	4.03
4s 1971 Aug	98.26	98.30	—.2	4.20
3⅞s 1971 Nov	97.28	98.0	...	4.24
4s 1972 Feb	98.19	98.21	—.1	4.24
2½s 1967-72 Jun	90.22	90.26	—.1	4.06
4s 1972 Aug	98.18	98.22	—.1	4.22
2½s 1967-72 Sep	90.13	90.17	—.1	4.05
2½s 1967-72 Dec	90.5	90.9	—.1	4.04
4s 1973 Aug	98.6	98.10	...	4.25
4⅛s 1973 Nov	99.5	99.9	...	4.22
4⅛s 1974 Feb	99.4	99.8	...	4.23
4¼s 1974 May	99.31	100.3	—.02	4.24
3⅞s 1974 Nov	97.0	97.4	—.2	4.26
4s 1980 Feb	97.4	97.12	...	4.25
3s 1980 Nov	91.14	91.22	—.2	4.25
3¼s 1978-83 Jun	87.14	87.22	—.2	4.25
3¼s 1985 May	87.4	87.12	—.2	4.26
4¼s 1975-85 May	99.22	99.30	—.2	4.26
3½s 1990 Feb	88.22	88.30	—.2	4.23
4¼s 1987-92 Aug	99.22	99.26	—.2	4.27
4s 1988-93 Feb	96.6	96.14	...	4.22
4⅛s 1989-94 May	97.22	97.30	—.2	4.25
3s 1995 Feb	85.18	85.26	—.4	3.81
3½s 1998 Nov	87.16	87.24	...	4.19

Source: First Boston Corp.

BEEF FUTURES

Chicago (AP)—Futures trading on the Chicago Mercantile Exchange:

Live Beef Cattle	Sales	Open	High	Low	Close
Oct.	56	25.80	25.97	25.80	25.90
Dec.	55	25.15	25.32	25.15	25.30
Feb.	18	24.65	24.80	24.65	24.77
Apr	16	24.75	24.82	24.75	24.80

AP COMMODITY INDEX

New York (AP)—The Associated Press weighted wholesale price index of 35 commodities advanced to 174.09.

Previous day 174.01, week ago 174.84, month ago 172.48, year ago 166.75.

	1965	1964	1963	1962
High	174.84	166.99	162.77	166.84
Low	166.20	160.56	157.51	159.99

(1926 average equals 100)

Tot Starts Fire, Damages Kitchen

Fire did considerable damage to the kitchen of the Carol Sabin home, 8320 Chestnut Lane, Monday afternoon.

The blaze started in a wastebasket when Timmy, 4, dropped a piece of burning paper into the container, the Fire Department said. He lit the paper on the kitchen stove next to the wastebasket. Damage was estimated at $150.

Grains Finish Weak To Firm

Chicago (AP)—Trade in the grain futures market was rather slow most of the time Monday and prices closed in a weak to firm range with more losses than gains

After starting off with gains of about a cent, wheat came under late selling pressure and finished weak while soybeans rallied from early setbacks and closed fractionally higher. Corn was narrowly mixed, oats and rye weak.

Brokers said influences hardly were of a durable character and consisted largely of variations of old ones. For example, wheat derived much of its early support from revived talk of a good potential export business.

At the close, wheat was ⅛ to 1 cent a bushel lower, September $1.51¾; corn ⅞ higher to ⅛ lower, September $1.2[illegible]⅜-⅛; oats ¼-⅞ lower, September 65[illegible] cents; rye unchanged to ⅝ lower, September $1.18⅞; soybeans ¼-½ higher, September 2.48¼-⅜.

CHICAGO RANGE OF PRICES

The Range:

	Open	High	Low	Close	Prev.
WHEAT					
Sep	1.53	1.53⅞	1.53	1.53⅞	1.51⅞
Dec	1.59	1.59⅜	1.59	1.59⅜	1.57
NEW					
Sep	1.52½	1.53⅜	1.51⅝	1.51¾	1.51⅞
Dec	1.57	1.57⅝	1.55⅝	1.55⅝	1.56⅜
Mar	1.59¾	1.59¾	1.58	1.58	1.58¾
May	1.57¼	1.57½	1.55¾	1.55¾	1.56½
Jul	1.47⅛	1.47⅛	1.44⅝	1.44⅝	1.45⅝
CORN					
Sep	1.20⅞	1.21⅝	1.20¾	1.21⅛	1.21
Dec	1.17⅛	1.17⅜	1.17	1.17⅛	1.17⅛
Mar	1.21	1.21½	1.20⅞	1.21⅛	1.21¼
May	1.23½	1.24⅛	1.23½	1.23¾	1.23¾
Jul	1.25⅛	1.25¾	1.25	1.25¼	1.25¼
OATS					
Sep	.68	.66	.65¼	.65⅜	.66⅛
Dec	.67½	.67½	.67	.67	.67⅝
Mar	.69	.69	.68½	.68½	.69
May	.68⅛	.68½	.68	.68	.68½
RYE					
Sep	1.19¾	1.20	1.18¾	1.18⅞	1.19½
Dec	1.24½	1.25⅛	1.23¾	1.23⅞	1.24½
Mar	1.28	1.28½	1.27	1.27	1.27½
May	1.29	1.29¼	1.28½	1.28½	1.28⅝
Jul	1.26¾	1.26⅞	1.26½	1.26½	1.26½
SOYBEANS					
Sep	2.48	2.48½	2.47¼	2.48¼	2.47⅞
Nov	2.44¾	2.45¼	2.44⅛	2.45	2.44½
Jan	2.48⅛	2.48¾	2.47⅝	2.48⅝	2.48⅜
Mar	2.51½	2.52¼	2.51⅛	2.52⅛	2.51¾
May	2.54⅛	2.54¾	2.53½	2.54¾	2.54¼
Jul	2.55¼	2.56	2.54¾	2.56	2.55½
SOYBEAN OIL					
Sep	9.57	9.93	9.53	9.91	9.57
Oct	9.15	9.22	9.15	9.20	9.14
Dec	8.88	9.09	8.86	9.09	8.90
Jan	8.86	9.05	8.84	9.02	8.89
Mar	8.86	9.05	8.82	8.95	8.88
May	8.85	8.99	8.84	8.93	8.86 B
SOYBEAN MEAL					
Sep	61.45	61.50	60.85	61.25B	61.65
Oct	60.40	60.40	59.95	60.25	60.60
Dec	60.00	60.00	59.45	59.65B	60.15
Jan	60.25	60.25	59.60	60.00	60.40 B
Mar	60.75	60.75	60.45	60.70	60.90
May	61.50	61.50	61.15	61.30B	61.90 B
Jul	62.15	62.15	61.85	62.05B	62.80 B

B-Bid.

LINCOLN GRAIN

Monday, Aug. 23

Wheat: No. 1, $1.41.
Corn: No. 2 yellow, $1.09; No. 2 white, $1.47.
Oats: No. 2 white, 36 lbs., 62c.
Barley: No. 2, 90c.
Sorghums: No. 2, Cwt., $1.70.
Soybeans: No. 1, $2.40.

OMAHA

Wheat: No. 5 yellow hard 1.52.
Corn: No. 4 yellow 1.15⅞-1.18⅜; No. 5 1.13⅜-1.16⅜; sample yellow 1.10⅞-1.15⅜.

CHICAGO

Wheat: No. 2 hard 1.60¼n; No. 2 red 1.55¾n.
Corn: No. 1 yellow 1.29½; No. 2 yellow 1.29½n.
Oats: No. 2 heavy white 70½n.
Soybeans: No. 1 yellow 2.68¼n.
Soybean oil: 10.40n.

KANSAS CITY

Wheat: 275 cars; up 1¼-up 2½c. No. 2 hard and dark hard 1.57; No. 3, 1.61¾; No. 2 red wheat 1.54-1.59n; No. 3, 1.58½.
Corn: 84 cars; down 1-up ¼c. No. 2 white 1.40-1.64n; No. 3, 1.30-1.63n; No. 2 yellow & mixed 1.24¾-1.28½n.
Oats: 27 cars; nominally unchanged. No. 2 white 69-74cn. No. 3, 68-73cn.

PRODUCE

CHICAGO EGG FUTURES

	Sales	Open	High	Low	Close
Sep.	112	32.50	32.60	32.30	32.45
Oct.	121	34.44	34.05	33.70	33.85
Nov.	158	35.30	35.55	35.25	35.25
Dec.	120	36.35	36.35	35.95	36.00
Jan.	5	36.00	36.00	35.75	35.75

CHICAGO

Live poultry: Roasters 23½-25; special fed White Rock fryers 19½-20½.

LINCOLN

Eggs: Prices unevenly higher; grade A large up 1-2c; grade A large 26-31, mostly 31; grade A medium 23½-28; current receipts 16-17.
Poultry: Prices unchanged; movement slow; hens 5-6½, mostly 5; old roosters and stags 4-5, mostly 4.

STATE

Eggs: A large 26-34, mostly 30-32; A medium 21-27, mostly 23-27; A small 15-20, mostly 18; B large 18-24; undergrades 18-21; pullets 14-17; current receipts 23-24, mostly 24.
Poultry: Hens 5-6½, mostly 5; old roosters and stags 4-5, mostly 4.

OMAHA

Milk: 3.5% butterfat; Class 1 $4.60; Class 2 $3.35; Class 3 $3.20.
Butter: 92 score in paper cartons 67; 90 score 65.

OMAHA FEEDS AND HAY

Alfalfa: No. 1 old process, $30; No. 1 new process $22.
Wheat feeds: Bran $48; shorts $50.
Feeding tankage: 60% protein $113; meat scraps $117.50; bone meal $90.
Soybean meal: 44% protein, new process $86; old process $93.
Alfalfa meal: New crop 17% dehydrated $46.
Linseed oil meal: Old process, $88.50.
Cottonseed meal: 41% solvent process $79.
Steam rolled oats: $73; pulverized oats $53.

N Y Stock Exchange

NEW YORK (UPI)

American Exchange

NEW YORK (UPI—Selected stocks on the American Stock Exchange Monday.

	Sales(hds)	High	Low	Close	Chg.
Aerojt .50a	16	31⅞	31¼	31¼	— ⅜
Am Pet .15b	8	6¾	6¾	6¾	...
Bald Sc .09b	3	4	4	4	...
BritPet .22b	22	6t13	6t13	6t13	...
BrownCo .60	14	12¾	12⅜	12⅜	+ ⅛
Chief Con M	8	4⅝	4⅝	4⅝	...
Clary Corp	3	3½	3½	3½	— ⅛
Contl Tel .40	43	23⅜	23⅛	23¼	+ ⅛
Creole 2.60a	11	41⅛	40⅞	41⅛	...
DayMn .35d	29	9⅜	9	9⅜	...
Equity .05e	20	3½	3⅜	3⅜	— ⅛
Fargo Oils	125	2t12	2t9	2t9	— t3
FedResr .10	27	2¾	2⅝	2¾	+ ⅛
Felmnt .15d	24	8¾	8½	8⅝	— ⅛
FirthStl .10d	10	4½	4⅜	4½	...
Flyng Tiger	49	17⅝	17⅛	17⅛	...
FrontAirl 5k	18	12	11¾	12	...
Gen Baty 2k	11	7⅞	7⅝	7⅝	— ¼
Holly Corp	8	t13	t12	t12	— t1
JohnsBS .10	5	9	9	9	...
Kaiser Ind	139	8	7⅞	8	+ ⅛
Kirby Pt .30	4	35¼	35¼	35¼	+ ¼
MeadJns .48	53	21¼	21	21⅛	...
Molybdn Cp	15	37½	37¼	37¼	— ¼
MtStTel 1.12	43	28⅝	28	28⅝	+ ⅝
NVideo .18b	584	54½	52⅝	54½	+ 2½
New ParkM	20	4¼	4¼	4¼	...
OgdenC .40b	31	13¼	13⅛	13¼	— ⅛
Ookiep 9.80b	z400	113¾	109¾	109¾	— 2¾
Perf Photo I	17	3⅞	3¾	3¾	— ⅛
ShattDn .20	3	8	8	8	...
Sonotone Cp	3	4	4	4	— ⅛
Std Met .10b	5	5	4¾	4¾	...
Syntex .30d	330	93	90⅛	92	+ 1¾
Technico .75	54	17⅛	16⅝	16¾	— ⅜
Tri Cont wt	8	37⅞	37¾	37¾	+ ⅛
UtahIa S .60	17	12¼	12¼	12¼	— ⅛
Westate Pet	10	4⅞	4¾	4⅞	+ ⅛

All sales in hundreds (00 omitted) except for those designated (z) which are traded in 10-share lots and carried in full. DIVIDENDS: (a) plus extra; (b) declared or paid so far this year, no regular rate. (c) payment on accumulated dividends; (d) paid last year; (e) cash plus stock; (g) annual rate plus stock dividend; (h) capital distribution; (i) per cent in stock paid last year; (k) per cent in stock. (x) ex-dividend. FRACTIONS: (f) indicates following figure is fraction in 32nds; (j) indicates following figure is fraction in 64ths; (r) indicates following figure is fraction in 128ths; (s) indicates following figure is fractionin 256ths; (t) indicates following figure is fraction in 16ths.

Mutual Funds

MONDAY'S QUOTATIONS

	Bid	Asked
Aberdn	2.72	2.97
Adv Fd	8.28	9.09
Affl Fd	9.03	9.77
Am Bus	4.20	4.54
Am Grth	7.27	7.86
Am Inv	22.98	22.98
Am Mut	10.36	11.32
Asso Fd	1.70	1.87
Asso In	6.57	6.70
Atom Ph	5.62	6.14
AXE HOUGHTON		
AxeH A	6.39	6.95
AxeH B	9.93	10.79
AxelH St	4.82	5.27
Axe Sci	13.93	15.14
Blue Rid	12.60	13.77
Bnd Stk	5.46	5.97
Bost Fd	10.34	11.30
Broad St	15.99	17.29
Bullock	15.07	16.52
Can Gen	20.27	22.15
Cdn Fd	19.28	20.86
Cap Inc	10.94	11.99
Cap Life	8.23	9.02
Cent Shr	12.80	13.99
CHANNING FUNDS:		
Balan	13.28	14.51
Com St	2.08	2.27
Grwth	12.84	14.04
Icom	8.52	9.31
In Grth	9.53	10.42
Specl	2.07	2.26
Chase Fd	7.55	8.25
Chem Fd	15.51	16.96
Cst Sec	1.52	1.59
Col Fd	13.06	14.21
Col Grth	13.79	15.07
CmSt Fd	8.12	8.83
Cwth Cap	10.58	11.56
Cw A&B	1.63	....
Cw C&D	1.72	....
COMMONWLTH FUNDS:		
Cwth In	10.20	11.15
Cw Inv	10.51	11.59
Cw Stk	9.50	10.38
Comp Bd	x9.53	10.36
Comp Fd	9.62	10.46
Concrd	10.34	10.34
Cons Inv	10.87	11.25
Cnsum I	3.68	4.02
Conv Sec	8.55	9.34
Cnv Grth	10.36	11.32
Corp Ld	19.06	20.81
Crown W	6.47	7.07
deVgh M	61.62	61.62
Decatr	12.03	13.15
Dela Fd	13.37	14.61
Diver Gr	10.86	11.90
Diver In	9.56	10.48
Divid Sh	3.84	4.21
Dow Th	5.92	6.40
Dreyfus	21.80	23.88
Eatn Bal	13.03	14.09
Eatn Stk	15.85	17.13
Energy	24.91	24.91
Equity	10.55	10.93
Fed Grth	11.99	13.11
Fid Cap	12.70	13.80
Fid Fund	18.28	19.76
Fid Trnd	21.39	23.24
Fid Mut	9.91	10.83
F.I.F.	....	....
Fla Grth	6.56	7.17
Fla Mut	2.57	2.81
Fnd Lf	6.95	7.59
Fnd Mut	7.95	8.69
Foursq F	11.13	12.16
FRANKLIN CUSTODIAN:		
Fnk Cm	7.20	7.90
Fnk BP	2.79	3.07
Fnk Ut	8.43	9.27
Fnk In	3.30	3.63
Fund Am	7.72	8.39
Fund Inv	11.60	12.71
Gen Inv	7.26	7.99
GROUP SEC		
Aerosp	8.33	9.13
Com St	14.75	16.15
Ful Ad	10.40	11.39
Grth Ind	20.27	20.39
Guard	25.52	25.52
Ham hda	5.53	6.05
Imp Cap	9.48	10.30
Imp Fd	4.47	4.86
Inc Fd	2.54	2.78
Inc Bost	8.53	9.32
Incrp Inc	10.02	10.95
Incrp Inv	7.64	8.35
Ind Trnd	9.60	10.49
Ins & Bnk	6.50	7.17
InvC Am	12.51	13.67
Inv Bos	12.88	14.08
INVEST GROUP:		
Mut	12.37	13.45
Stock	21.24	23.08
Select	10.43	11.21
Var Pay	7.87	8.55
Intcn	6.45	6.97
Istel Fd	36.37	37.10
Inv Fund	21.44	23.43
Jhnstn	16.08	16.08
KEYSTONE:		
Inv B-1	24.59	25.66
Med B-2	24.49	26.75
LPr B-3	17.80	19.42
Dis B-4	11.12	12.14
Inc K-1	9.59	10.42
Gth K-2	6.19	6.77
HGr S-1	26.51	28.92
Inc S-2	14.29	15.60
App S-3	18.93	20.65
LPr S-4	5.51	6.02
Intl	14.40	15.58
Knikr	7.16	7.85
Knk Gth	7.46	8.17
Lazard	17.22	17.37
Lexing	10.61	11.60
Life Inv	8.39	9.07
Life Stk	6.23	6.79
Loom Cn	31.69	31.69
Loom Sa	16.68	16.68
Mass Gr	9.84	10.75
Mass Tr	17.36	18.97
Mass Li	12.38	13.53
Mort Gr	7.49	8.21
Mort Inc	4.32	4.73
Mort Ins	7.61	8.34
MIF Fd	18.11	19.58
MIF Gth	5.47	5.91
Mut Inv	10.68	11.71
Mut Shrs	16.10	16.10
Mut Tr	2.88	2.91
Nea mut	10.28	10.49
Nat WS	12.00	12.99
Nat Inv	18.37	19.86
NAT SEC SER:		
Balan	12.80	13.99
Bond	6.55	7.15
Divid	4.84	5.29
Pf Stk	7.55	8.25
Incom	6.32	6.91
Stock	8.83	9.55
Grwth	9.09	9.93
Nat Wst	7.98	8.66
New Eng	11.57	12.51
New Hor	10.79	10.90
Neast IT	18.88	18.88
One Wm	14.67	14.67
Opph	18.18	19.87
Penn Sq	20.51	20.54
Peoples	9.21	10.09
Phila Fd	13.53	14.83
Pine St	11.98	11.98
Pioneer	10.68	11.67
Price Tr	19.37	19.37
Provdt	4.78	5.22
Puritan	9.94	10.75
Putnam	16.14	17.64
Put Grth	10.58	11.56
Qtly Dis	7.60	8.31
Rep Tech	4.50	4.92
Resch In	13.17	14.39
Revere	11.84	12.87
SCUDDER FDS:		
Scud Cn	14.79	15.04
Scud SC	20.15	20.15
Scud St	12.30	12.30
Sec Eq	7.63	8.34
Sel Am	10.99	11.90
Sh Bos	11.32	12.37
Shs Am	17.36	18.93
Swst Inv	9.36	10.12
Sovr In	16.55	18.12
State St	43.45	43.83
STEIN ROE FDS:		
Stein R	41.40	41.40
Stein In	16.13	16.13
Stein St	38.15	38.15
Sterl Inv	13.40	14.49
Telev El	8.81	9.68
Tmpltn	13.30	14.54
Tex Fd	13.53	14.79
TwnC G	5.16	5.64
TwnC I	5.56	6.08
UNITED FUNDS:		
Accu	17.45	19.07
Incom	14.09	15.90
Scien	8.53	9.32
Un F Cn	5.63	6.15
VALUE LINE FDS:		
Val Lne	6.65	7.29
Val Inc	6.02	6.60
Val Spl	3.89	4.26
Vangrd	4.93	5.39
Varied In	5.25	5.71
WallS In	10.81	11.81
Wsh Mut	12.04	13.60
Well Fd	15.22	$16.59
West Ind	6.43	7.03
Whithl	14.37	15.54
Wndsor	17.23	18.73
Winfld	7.92	8.66
Wiscon	7.41	8.10

Bishop Casey Is To Attend Rome Vatican Council

Bishop James V. Casey of the Roman Catholic Lincoln Diocese will represent southern Nebraska in the fourth session of the Second Vatican Council beginning in Rome, Italy, on Sept. 14.

Bishop Casey is one of four bishops from Nebraska and 241 from the U.S. attending the Council, which will last until around Christmas.

About 2,500 bishops from all over the world will be present.

The First Vatican Council was held in 1870. The Second Council began in 1962 and the session starting in September will be the last of four.

Police Checking Youths Stopping Cars With Rifle

Lincoln police are checking two Lincoln youths who allegedly stopped traffic with the aid of a .22 rifle to inspect autos for blood.

The blood they were looking for was to have come from a cat owned by one of the boys. The cat was killed by a passing car.

Barrow And Gilt Prices Steady, Lower

Omaha (AP)—Barrows and gilts were steady to 25 cents lower and sows were steady on the Omaha hog market Monday.

Steers were steady to strong with spots up a quarter. Heifers were strong to a quarter up, with spots 50 higher. Slaughter lambs and ewes were steady.

OMAHA

Hogs: Salable 9,500; barrows and gilts steady to 25 lower; sows steady; No. 1-3 190-260 lbs. 24.50-25.00; 265-650 lbs. sows 21.75-23.75.

Cattle: Salable 15,500; slaughter 12,500; feeders 3,000; calves 600; steers steady to strong, spots 25 higher; heifers strong to 25, spots 50 higher; cows mostly steady; bulls steady to weak; others steady; high choice with end prime 1,100-1,255 lbs. steers 27.75; 1,200-1,255 lbs. 27.50-27.60; 1,100-1,200 lbs. 27.25; most choice 26.00-27.00; choice 25.00-26.25; good and choice 24.50-26.00; high choice with end prime 912-1,000 lbs. heifers 25.40-25.65; high choice 25.25; bulk choice 23.50-25.00; good and choice 23.50-24.00; utility and commercial cows 14.50-15.75, few 16.00; canners and cutters 13.00-14.75, few 15.00.

Sheep: Salable 2,000; slaughter lambs and ewes steady; bulk choice and prime spring lambs 24.25-25.00; good and choice 23.25-24.00; utility and good shorn ewes 5.50-7.00.

CHICAGO

Hogs 6,000. Fairly active. Butchers weak to 25 lower. Sows steady to 25 lower. U. S. No.o olo-o2o 2olooo-2oo25o olo . butchers 25.50-25.75; lad included at 25.60; and 80 head 25.75; mixed No. 1-3 200-250 lb. 25.00-25.50; mixed No 1-3 325-400 lb. sows 22.75-23.75; load around 275 lb. 24.40; 400-450 lb. 22.25-23.00; No. 2-3 450-500 lb21.75-500-600 lb. 20.75-21.75.

Cattle 10,500, calves 25. Trading on slaughter steers and heifers active, 25-50 higher Most advance on choice and prime steers over 1150 lb. Cows fairly active, steady. Bulls active, strong. Six loads prime 1225-1375 lb. slaughter steers 29.75-30.00; two loads at latter price weighing 1300-1375 lb. high choice and prime 1150-1400 lb. 28.50-29.50; choice 1100-1250 lb. 27.00-28.50; choice 1000-1100 lb. 26.0-27.50; choice 900-1000 lb. 25.5-26.50; mixed good and choice 900-1300 lb. 25.25-26.50; good 24.00-25.25; standard and low good 22.00-24.00; five loads high choice and prime 900-1100 lb. slaughter heifers 25.75-26.25; package prime 1050 lb. 26.50; load high choice and prime 25.00; choice 800-1050 lb. 24.00-25.75; mixed good and choice 750-100p lb. 23.25-23.75; good 20.50-23.00; several lots 700-775 lb. 20.00-21.00; utility and commercial cows 14.25- - 15.25; several lots high yielding commercial and standard 15.50-16.00; canners and cutters 11.50-14.50; utility and commercial bulls 17.00-19.00.

Sheep 400. Fairly active. Spring slaughter lambs and shorn slaughter ewes fully steady; few packages choice and prime 90-105 lb. spring lambs 25.50-26.00; mixed good and choice 80-100 lb. 23.50-25.00; short deck choice 95 lb. shorn with No. 2 pelt 25.50; cull to good shorn slaughter ewes 6.00-9.00, few head at 10.00.

The butcher hog supply of 6,000 head Monday was the largest in six weeks and prices were weak to 25 cents lower although demand was fairly active. Last Monday's run was 4,000 head.

Mixed No. 1 and 2 grades moved at $25.50-75 but the top was paid sparingly and most offerings sold at $25.50. Mixed 1-3 grades were $25-25.50 and sows $20.75-24.40.

The cattle supply of 10,500 head was the smallest in four weeks and demand for slaughter steers was active. With prices 25 to 50 cents higher, prime grade $29.75-30. The top was the highest since $30.25 was paid on June 21. Mixed high choice and prime up to 1,400 lbs. cleared at $28.50-29.50 and choice grade at $25.50-28 for 900-1,350 lb. weights. Good grade was $24-25.25.

Spring slaughter lambs were steady. Mixed good and choice to mixed choice and prime brought $23.50-26.

SIOUX CITY

Hogs—6,000; barrows and gilts mostly 25 lower; sows steady; No. 1-3 190-270 lbs. 24.50-25.00; sows 21.75-23.50.

Cattle—11,000; calves 800; steers strong to 25, some 50 higher; heifers and cows fully steady; bulls weak to 50 lower; choice steers 26.00-27.00; upper half choice few prime 27.25-27.75; load mostly prime 28.40; good and choice 23.00-26.00; high choice heifers 25.15; choice 24.00-25.00; good and choice 20.00-23.75; utility and commercial cows 15.00-16.50, few 17.00; canners and cutters 12.50-15.25, few 15.50.

Sheep—1,000; spring lambs and ewes higher; choice few prime spring lambs 25.00-25.50; cull and utility shorn ewes 6.00-7.50.

ST. JOSEPH

Hogs—5,000; Barrows, gilts and sows mostly steady; No. 1-3 200-260 lbs. 24.50-25.00; sows 22.00-23.50.

Cattle—5,000; calves 100; steers and heifers 25 higher; cows mostly steady; choice steers 25.75-27.25; good and choic 22.50-25.75; upper half choice heifers 25.50-choice 23.50-24.75; good and choice 21.50-24.00, utility and commercial cows 13.50-15.00; canners and cutters 12.50-14.50.

Sheep—1,000; slaughter lambs mostly steady lower; other classes steady; choice and prime spring lambs 23.50-24.50; shorn 24.00-24.50, few 25.00; cull and utility shorn ewes 6.00-6.75.

KANSAS CITY

Hogs—4,000; barrows and gilts 25 lower; sows steady; No. 1-3 200-260 lbs. 24.50-25.00; sows 21.75-23.25.

Cattle—10,000; calves 300; steers and heifers steady to 25 higher; cows and bulls fully steady; high choice steers 27.00; choice 26.00-26.75; good and choice 22.50-22.75; high choice few prime heifers 25.75; choice 23.50-25.00; good and choice 21.50-23.50; utility and commercial cows 14.25-15.50; canners and cutters 12.00-14.50.

Sheep—800; all classes steady; choice and prime spring lambs 23.50-24.50; cull to good shorn ewes 5.50-7.00.

DENVER

Hogs—1,400; barrows and gilts steady to weak; sows mostly steady; No. 1 and 2 205-230 lbs. 25.25; No. 1-3 195-240 lbs. 24.50-25.25; 350-575 lbs. sows 19.50-23.00.

Cattle—2,800; calves 50; steers steady; heifers strong, spots 25 higher; cows and bulls fully steady; average and high choice with few prime 1,125-1,200 lbs. steers 27.50-27.90; high good to choice 26.00-27.50; average and high choice heifers 25.35; high good to choice 23.50-25.00; utility to commercial cows 16.75-17.00; canners and cutters 12.50-14.50.

Sheep—5,500; spring lambs 24.95-25.10; mostly choice with few prime 23.35-24.85; utility shorn ewes 6.10-6.80.

Firemen's Siren Frightens Away Highway Bandits

Cagliari, Sardinia (AP)—Three masked men, armed with pistols, waved for the bus to halt. Then they climbed aboard and began collecting cash, jewels and other items from the 50 passengers. This highway holdup in northern Sardinia started as have other recent bandit raids on country roads.

But things ended differently. Sirens sounded in the distance. The bandits fled before they had moved halfway through the bus. "It's the police," one said. He was wrong. Police didn't know of the holdup. The sirens came from a firemen's truck rushing to a nearby blaze.

Lightning Kills Two

Sandpoint Idaho (AP) — Two boys were killed near here last night when lightning struck the tree under which they apparently had been standing.

Deaths And Funerals

BURNER—H. Meryl, 42, 5630 Randolph, died Thursday in Cap Haitien, Haiti.
Memorial services: 10 a.m. Thursday, St. Paul Methodist, Lincoln. Rev. Arthur L. Slaikeu and Dr. Allen Knight.
Final services: 2 p.m. Friday, First Baptist, Eldorado, Kan. Burial: Eldorado. Memorial gifts will be used for a memorial in the new First Baptist sanctuary.

GILMORE — Mrs. Charlotte, 68, 1107 L, died Sunday. Survivors: daughters, Mrs. Donald Sommers of Garretson, S.D., Mrs. Allen Nordland of Bismarck, N.D. **Umberger's**, 48th & Vine.

HALL—Edd, 65, 1630 So. 3rd, died Wednesday.
Services: 3 p.m. Tuesday, **Umberger's**, 48th & Vine. Burial: Fairview. The Rev. G. L. Collins. Pallbearers: William Brenton, Norman Cole, Homer Duke, Virgil McGennis, Richard Stapleton, Eddie Thomas. Honorary pallbearers: Robert Haril, Johnnie Jones, Jerry McCloud, Alonza Mundy, Herman Tapp.

OUT OF TOWN

ANDERSON—Hans, 94, 4415 Calvert, died Monday. Born Denmark. Member College View Seventh Day Adventist Church. Survivors: nephews, Dr. Ben Anderson of Burbank, Calif., Dr. Stanley Anderson of Glendale, Calif.; niece, Mrs. Elizabeth Nicholas of North Hollywood, California. **Roper & Sons**, 4300 O.

BELL—Anna, 82, of Hebron, died Sunday. Survivors: daughter, Katheryn Young of St. Joseph, Mo.; sons, Joseph of Baldwin, Kan., Lawrence of Geneva, Clarence of Hebron; sister, Katherine of Los Angeles, Calif.; ten grandchildren.
Service: 2 p.m. Tuesday, **Montgomery-Tibbetts-Cotter**, Hebron. Rev. G. E. Housh. Burial: Rose Hill, Hebron.

BUTLER — Mrs. Janet E., 70, Auburn, died Sunday. Survivors: sons, Walter D. of Mangla, West Pakistan, Robert W. of Prairie Village, Kan., John C. of Muskogee, Okla.; daughter, Mrs. Gene Harris of Wahoo; sisters, Mrs. Agnes Bush of Tecumseh, Mrs. Robina Johnson of Weslaco, Tex.
Services: 9:30 a.m. Tuesday, Casey's, Auburn. Further services: 2:30 p.m. Tuesday, Hutchins', Franklin. Burial: Franklin.

ERISMAN—Mrs. Rosella, 91, Auburn, died Saturday. Survivors: sons, Charles, Ivan, Harlan and Arthur all of Auburn; daughters, Mrs. Belle Sweenie of Nemaha, Mrs. Barton Barnes, Mrs. Floyd Goings, both of Auburn, Mrs. Wilson Staley of Ralston, Mrs. Herman Bath of Brownville.
Services: 2 p.m. Tuesday, May & Timm's, Auburn. Burial: Auburn. The Rev. Homer Clements.

FRAHM—Mrs. Virgil (Ardis L.), 35, of Ithaca, died Friday.
Services: 2 p.m. Tuesday, Evangelical United Brethren, Ithaca. Burial: Sunrise Cemetery, Wahoo. **Ericson's-Hult**, Wahoo.

GARDNER—Maurice, 53, Detroit, Mich. Survivors: wife, Hazel; sons, Donald and James both at home, Edward of Maryland; daughter, Doris at home; mother, Mrs. Leona Gardner of Lincoln; four brothers; three sisters. **Services** were Thursday at Detroit.

OLMSTED—Frank, 69, Tecumseh, died Sunday. Survivors: wife, Minnie; sons, LaVern of Sterling, Jerome of Tecumseh, Eldon of Warden, Wash.
Services: 10 a.m. Wednesday, St. Andrews Catholic, Tecumseh. Burial: Tecumseh. Rosary: 8 p.m. Tuesday, Wherry, Tecumseh. The Rev. James Halligan.

SIKYTA—William, 15, of Ashland, died Sunday. Survivors: parents, Mr. and Mrs. James Sikyta of Ashland; brothers, James, Thomas, Curtis at home; sisters, Mrs. William Vandeman of Ashland; grandparents, Mr. and Mrs. Frank Sikyta and Mrs. Wilkie Jacobs of Ashland.
Services: 2 p.m. Wednesday, American Lutheran, Ashland. Burial: Ashland. Memorials. Marcy's, Ashland.

SPLITTGERBER—Frank Albert, 83, of Seward, died Sunday. Survivors: wife, Frieda; sons, Homer of Springfield, Mo., Wilmar of Council Bluffs, Iowa; daughters, Mrs. Martin Wall of Hampton, Mrs. Barbara Hunzeker of Denver, Colo.
Services: 2 p.m. Wednesday, Wood Brothers, Seward. Rev. F. Bangert. Burial: Seward.

Good Look At U.N. Peace Tools Asked

United Nations, N.Y. (AP)—Britain and Ireland submitted major proposals Monday dealing with the United Nations' role in international crises.

Lord Caradon, the Briitsh delegate, urged a broad reexamination of the U.N. machinery for handling threats to peace. His item, entitled "Peaceful Settlement of Disputes," was submitted for the agenda of the General Assembly, which opens its 20th session in New York Sept. 21.

Ireland proposed a change in the General Assembly's rules allowing any three big powers to veto peacekeeping projects sponsored by the 114-nation assembly.

Radical Change

This would be a radical change in assembly procedures, since under the U.N. Charter, each of the five designated big powers can use the veto only in the Security Council. The five are the United States, Soviet Union, Britain, France and Nationalist China.

The Irish proposal, submitted for the assembly agenda under the name "The Authorization and Financing of Future Peacekeeping Operations," seeks to unsnarl the lingering dispute among the big powers over U.N. peace forces.

Under the Irish plan, peacekeeping projects not only would need the usual two-thirds majority in the assembly but also require the assent of two of the designated five big powers.

If more than two big powers voted against a peacekeeping operation in the assembly, the plan would be killed.

'Only Assembly Can'

"It is most urgent that clear-cut decisions on these matters be taken by the General Assembly which alone is competent to express the resolve of all member states," said Irish Ambassador Cornelius C. Cremin in a memorandum.

Lord Caradon said the British proposal is "a main initiative on a main subject to whch we attach great importance."

A British source said the proposal had not been made in connection with any particular dispute.

Public Works Money Bill Passed In Senate

Washington (AP)—The Senate passed Monday a $4.3-billion public works appropriation bill providing funds for the Atomic Energy Commission (AEC) and for construction of numerous water projects in many states.

The bill, passed on a voice vote, carried a total of $4,327,589,000—some $85,952,500 above what the House voted earlier this year.

The bill now will go to a Senate-House conference committee to work out a compromise.

Over Half For AEC

Biggest item in the bill is an appropriation of $2,423,670,000 for the AEC for the fiscal year which started July 1.

It also carries money for use by Army Engineers and the Bureau of Reclamation in planning, building and operating flood control, navigation, irrigation and power projects.

In addition to the $2.4 billion for the AEC, the bill carries these funds:

Army Engineers $1.33 billion; Panama Canal $40 million; Reclamation Bureau $325,835,000; Bonneville Power Administration $113,765,000; Southeastern Power Administration $1 million; Southwestern Power Administration $3.5 million; Tennessee Valley Authority $58,952,000; Delaware River Basin Commission $1,400,000; Interoceanic Canal Commission $7.5 million.

Florida Canal Survives

Before passing the bill the Senate defeated a move by Sen. William Proxmire, D-Wis., to halt construction of the Cross-Florida Barge Canal, a $157-million project. Proxmire proposed an amendment, defeated on a voice vote, which would have eliminated $10 million in the bill for the Florida project.

He called it "the Florida white elephant project."

It was defended by Chairman Allen J. Ellender, D-La., of the public works appropriations subcommittee, and by both Florida Democratic senators, Spessard Holland and George Smathers.

For quality service by experienced Electronic Technicians
CALL 466-2364
TV television service company
249 No. 48th the convenient location
TV'S RADIOS STEREOS repaired

...als

Tuesday, ...urther ser... ...day, Hutch... ...: Franklin.

...lla, 91, Au... Survivors: Harlan and daughters, of Nemaha, Mrs. Floyd ...n, Mrs. Wil... Mrs. Her... ...ille. ...sday, May & ...al: Auburn. ...ments.

(Ardis L.), ...riday. ...sday, Evan... ...en, Ithaca. ...tery, Wa... Wahoo.

53, Detroit, ..., Hazel; ...mes both at Maryland; ...ome; moth... ...ner of Lin... ...ree sisters. ...sday at De...

Tecumseh, ...ors: wife, of Sterling, ...n, Eldon of

...dnesday, St. ...cumseh. Bu... ...ary: 8 p.m. ...cumseh. The

of Ashland, ...ivors: par... James Siky... ...ers, James, home; sis... ...andeman of ...ts, Mr. and and Mrs. ...land. Wednesday, Ashland. Memorials.

...ank Albert, ...unday. Sur... sons, Hom... ...o., Wilmar ...wa; daugh... ...all of Hamp... ...Hunzeker of

Wednesday, ...ard. Rev. F. ...ard.

...J.N. ...ked

...g Opera... ...nsarl the ...among the ...J.N. peace

...lan, peace... not only usual two... the assem... ...re the as... designated

...o big pow... peacekeep... assembly, ...illed. ...y Can' ...ent that on these ...y the Gen... ...ch alone is ...ess the re... ...er states," ...sador Cor... ...n a memo...

...d the Brit... ...main initia... subject to ...eat impor...

said the ...een made any partic...

...ey ...ate

...al $40 mil... Bureau ...eville Pow... $113,765,... Power Ad... ...ion; South... Administra... Tennessee $58,952,000; ...asin Com... Interocea... ...ission $7.5

...urvives

...he bill the move by ...xmire, D... ...truction of Barge ...on project. an amend... ...n a voice have elimi... in the bill ...ect. the Florida ...ect." by Chair... ...der, D-La., appropria... ...e, and by ...cratic sena... ...lland and

TV'S RADIOS STEREOS repaired

Rep. Brown Dies; Had 2 Great Loves

Washington (AP) — Rep. Clarence J. Brown, R-Ohio, had two great loves in his life. They were his wife and politics. His wife died early this year.

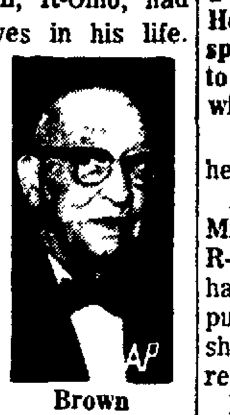

Brown

Monday Brown died in Bethesda Naval Hospital, at the age of 70.

The type of politics he fought for much of his life was characterized by Rep. William M. Colmer, D-Miss., a fellow member of the House Rules Committee who said Brown was a "conservative member of Congress in the true sense."

Rep. Frances P. Bolton, R-Ohio, who led an hour and a half of eulogies before the House adjourned out of respect for the Ohioan, referred to his devotion for his wife, whom he married in 1916.

"Small wonder that without her, life had lost its flavor,"

And Rep. Frank T. Bow, Mrs. Bolton said. R-Ohio, said that Brown, who had completed 50 years of public service, was "lost when she was gone and he never recovered."

Brown, a Republican leader in the House for many years, entered the hospital last week. Death was attributed to uremic poisoning resulting from kidney failure.

Brown, of Blanchester, Ohio, was serving his 27th year as a representative from the 7th Ohio Congressional District. He was the senior GOP member of the House Rules Committee.

Country Suggests U.N. Have Head Of Human Rights

United Nations, N.Y. (AP) — The United Nations made public Monday a proposal from Costa Rica that the General Assembly at its coming session elect a U.N. high commissioner for human rights.

Costa Rican chief delegate Fernando Volio Jimenez asked the assembly to discuss creation of a post at its 20th session starting Sept. 21. He filed the request with Secretary-General U Thant.

The commissioner would report to the assembly annually through the Economic and Social Council. He would render "assistance and services" to any government at its request.

Curtis Opposes Red Consulates

Washington (AP)—Sen. Carl T. Curis, R-Neb., says he would oppose ratification of the consular convention for Soviet Russia.

Senate majority leader, Mansfield of Montana has announced no attempt at ratification will be made until next year.

The convention would permit Russia to establish consular offices in U.S. cities and this country to open similar offices in Russia. Curtis said it would bring several hundred more Soviet personnel to this country and scatter them at points throughout the country, "multiplying opportunities for Soviet espionage activities." here in Lincoln

Radio, TV Programs

Channels Seen In Lincoln

(3) KMTV Omaha (7) KETV Omaha
(6) WOW Omaha (10) KOLN Lincoln
(12) KUON Lincoln

MORNING TV

6:30 (6) Summer Semester-Educ.
6:45 (10)(11) Cartoons-Children
7:00 (3) Today—Variety Show
(6) Features:
Tue.—Kindergarten
Wed.—Understanding World
Thu.—B'Wana Don—Child.
Fri.—Industry on Parade
(10)(11) Morning Show—Var.
7:15 (6) Christophers (Mon.)
7:30 (6) Mike Wallace News
7:55 (7) Thought for Day—Rel.
8:00 (6)(10) Capt. Kangaroo-Child.
(7) Farm Topics—Talk
8:30 (7) Where The Action Is
9:00 (C)(6) Truth, Consequences
(6) I Love Lucy—Comedy
(7) King, Odie—Cartoon
(10)(11) Romper Room School
9:15 (7) Funny Company—Child.
9:30 (C)(3) What's This Song-Quiz
(6) Features:
Mon,Wed,Fri—The McCoys
Tue.—Marilou
Thu.—Martha's Kitchen
(7) Romper Room School
9:50 (10)(11) Accent: Rita Shaw
9:55 (3) NBC News: Newman
10:00 (3) Concentration—Quiz
(6)(10) Andy of Mayberry
(7) Rebus Game—Quiz
10:30 (C)(3) Jeopardy: Fleming
(6) Dick Van Dyke Show
(7) Price Right—Quiz
(10)(11) World Turns—Drama
11:00 (C)(3) Call My Bluff: Leyden
(6)(10) Love of Life—Drama
(7) Donna Reed—Comedy
11:25 (6)(10) CBS News: Trout
11:30 (3) I'll Bet: Jack Narz
(6)(10) Search Tomorrow
(7) Father Knows Best
11:45 (6)(10) Guiding Lite—Drama
11:45 (3) NBC News: Scherer

AFTERNOON TV

12:00 p.m. (3)(6) Noon Edition News
(7) Movies:
Tue.—'Dream Girl' ('48,91m)
Wed.—'Quiet Wedding' ('41)
Tyu.—'College Scandal'
Fri.—'Montana Belle' (91m)
(10)(11) RFD: John Ludwig
12:25 (C)(3) Conversations: Olson
12:30 (6) World Turns—Drama
12:55 (3) NBC News: Kalber
1:00 (3) Moment of Truth—Serial
(6)(10) Password—Quiz
1:30 (3) Doctors—Serial
(6)(10) Houseparty—Variety
(7) A Time For Us—Serial
1:55 (7) Woman's News: Sanders
2:00 (3) Another World—Drama
(6)(10) To Tell Truth—Quiz
(7) General Hospital—Serial
2:25 (6)(10) CBS News: Edwards
2:30 (C)(3) You Don't Say—Quiz
(6)(10) Edge of Night
(7) Young Marrieds-Drama
3:00 (C)(3) Match Game—Quiz
(6)(10) Secret Storm—Drama
(7) Trailmaster—Western
3:25 (3) NBC News: Dickerson
3:30 (C)(3) Cartoons—Children
(6) Mike Douglas—Variety
(10)(11) Cartoon Theatre
4:00 (7) Movies:
Tue.—'Wings in Dark' ('35)
Wed.—'Roadblock' ('51,85m)
Thu.—'Henry Aldrich, Dizzy'
Fri.—'Woman of Pier 13'
4:30 (3) Mickey Mouse Show
(10)(11) Cartoons—Children
Tue.,Thur.—Popeye
Wed.—Yogi Bear
Fri.—Woody Woodpecker
5:00 (3) Cartoons:
Tue.—Woody Woodpecker
Wed.—Peter Potamus
Thur.—Huckleberry Hound
Fri.—Magilla Gorilla
(6) Leave It To Beaver
(10)(11) Features—Children
Mon.,Wed.,Fri.—Rifleman
Tues.,Thur.—Wyatt Earp
(12) Preview Frosh English
5:25 (7) TV Pulse: John Doran
5:30 (3) Huntley-Brinkley News
(6)(10) CBS News: Cronkite
(7) ABC News: Jennings
(12) What's New—Children
5:45 (7) Local News, Weather

TUESDAY EVENING TV

6:00 p.m. News, Sports (All but (7)(12))
(7) Death Valley Days
(C) Indian boy remembers pal
(12) Lyrics and Legends
6:30 (3) Mr. Novak—Drama
Pupil creates fictitious straight-A student (60m-(8))
(6) Danny Thomas-Comedy
Aunt Molly, 4 sons visit
(7) Combat—War Drama
Saunders fights Nazi tank by himself while GI truck driver changes tire (60m)
(10)(11) Cheyenne—Western
(12) Type Right—Instruction
7:00 (6) Joey Bishop—Comedy
Joey forgets favor for pal
(12) Antiques—Weapons
7:30 (3) NBC Movie—Comedy
(C) 'Designing Woman' (150m)
(6)(10) Talent Scouts Show
Zsa Zsa Gabor, Don Sherman
(7) McHale Navy—Comedy
Seaman identical to Binghamton assigned to McHale
(12) International Magazine
8:00 (7) Tycoon—Comedy Drama
Statute of Walter erected
8:30 (6)(10) Petticoat Junction
Girls want phone at hotel
(7) Peyton Place—Serial
Elliott investigates letter
(12) French Chef—Cooking
9:00 (6)(10) Doctors and Nurses
Steffan proposes to girl
(7) Fugitive—Adventure
Kimble risks life to stop boss from committing crime
(12) Copland: Music of 20's
9:30 (12) Eric Hoffer—Comment
10:00 News (All stations)
10:15 (7) Movie—Western
(C) 'Santa Fe Passage' ('55)
10:20 (6) Movie—Western
'Ambush Cimarron Pass'
10:30 (3) Johnny Carson—Variety
(C) Discussion with guest stars
10:35 (10)(11) Merv Griffin Show
Bert Lahr, Wally Cox(90m)
11:45 (7) Movie—Mystery Drama
'Undercover Doctor' ('39)

PEN, PEN, WHO'S GOT THE PEN?

Lord Denning of Whitechurch, Britain's second-ranking judge, went to sign the guest book during a visit to Electoral Court in Rio de Janeiro, Brazil, and he had to look through his pockets. Searching themselves for a pen for the peer are Brazilian Judges Oscar Tenorio, left, and Milton Barcelos, right.

Tale Of Abandoned Farmhouse Would Rattle Edgar Allen Poe

Guilford, Conn. (UPI) — Frederick Bennett returned to the abandoned farmhouse he lived in as a boy this past weekend and Monday told a tale so bizarre it would have shaken the composure of Edgar Allen Poe.

The old frame dwelling sets on a sleepy road in this tiny seacoast community and had not been occupied since Arthur Meyer died one year ago. Meyer was Bennett's uncle.

Bennett said he opened the door to the house painfully conscious of the dust and mildewed atmosphere.

Behind the curtain which separates the kitchen from the living room he saw a makeshift funeral parlor, complete with a dummy corpse lying amid the sheet-draped furniture.

Stepped Back

"I have to admit, I took a step backward when I opened the curtain," he said, not knowning that this was only the beginning. "If my mother had walked in, she might have had a heart attack," he said.

Bennett next contacted police. Patrolman Nicholas Heery was sent to the house. Heery went through the structure carefully. He discovered a Dracula special.

The entire house was rigged with ghostly figures draped in sheets. Trip devices sent figures plunging down stairs and lunging through doorways.

One line leading outside the house was rigged to a bedroom. One could pull the wire from the outside and drag the sheet of a bed and simultaneously start the bedsprings jangling.

"It was a bit much," Bennett said.

Heery said the only thing in the house which could have injured anyone was a solitary figure carrying a carving knife. He said the figure would move through a corridor if a certain door was opened.

Heery tried twice and learned that the knife was rigged so that it would land in the frame of the opened door.

Police said the "haunting" was probably the work of "ingenious youngsters."

For the information of those with exotic interests, Bennett said the house very definitely is for sale.

Sex League Head Is Sentenced To 5 Weekends In Jail

San Francisco (AP) — Jefferson Poland, 25-year-old founder of the Sexual Freedom League, was sentenced Monday to five weekends in jail for swimming in the nude with two naked female recruits at a public beach.

All three pleaded guilty.

Municipal Judge Bernard Glickman sentenced Poland to six months probation and 90 days, suspended.

Shirley Finseidel and Ina Saslow, each 21, got the same sentence of 90 days in jail, suspended, and six months probation, but without the five weekends in jail.

They said they were demonstrating to try to have a beach set aside in San Francisco for nude bathing.

Paul Schorr Jr. To Head Lincoln General Board

Paul Schorr Jr., has been elected president of the Lincoln General Hospital Board of Trustees, succeeding Don Shurtleff.

Other new Lincoln General officers are Julian H. Hopkins, vice president; Walter Nolte, secretary, and Joseph Soshnik, re-elected treasurer.

Omaha Pair Is Charged In Car Chase

Charges of car theft have been lodged against two Omaha youths in Lancaster County Court in connection with a high-speed chase Saturday morning.

Ronald Eugene Jackson, 19, waived preliminary hearing and was bound over to district court on $3,000 bond.

Preliminary hearing for Henry Steed Jr., 18, was set for Sept. 8. His bond was set at $3,000.

They were arrested about 3:30 a.m. Saturday after a 39-block police chase which ended in a three car pile-up at 11th and Benton. Speeds during the chase reached 110 miles per hour, police said.

The auto they were driving was reported taken from the front of the Harley F. Cotton residence at 2045 F. Both youths suffered minor injuries in the collision.

Sonic Booms Continue

Bonn (AP)—The West German defense ministry says there is really nothing it can do about sonic booms from military jets. "If it weren't for the protection of our planes and those of our allies," the defense ministry told sleepless civillians, "no one would be able to prevent Soviet planes from disturbing our rest."

RADIO

(EDITOR'S NOTE: **Radio programs for the entire week are carried in the Sunday and Monday morning papers. Following listing shows station call letters, position on dial, network, and town. "D" indicates daytime only station.**)

LOCAL RADIO

KFAB (1110:NBC)—Omaha
KFOR (1240:ABC)—Lincoln
KLIN (1400)—Lincoln
KLMS (1480:MBS)—Lincoln
WOW (590:CBS)—Omaha

FM RADIO

KFAB-FM (99.9mc)—Omaha
KFMQ-FM (95.3mc)—Lincoln
KWHG-FM (106.3mc)—Lincoln
KQAL-FM (94.1mc)—Omaha
KWBE-FM (92.9mc)—Beatrice
WOW-FM (92.3mc)—Omaha

Special Features

TUESDAY

1:00 p.m. Hazel Stebbins Program: KFOR. Variety show.
8:35 p.m. Worldwide Sports: WOW, CBS. World University Games, held in Budapest.
10:00 p.m. Scarlatti Concert: KFMQ. Regers Serenade in G, Buson's Clarinet Concertino.

—IN THE RECORD BOOK—

MARRIAGE LICENSES

Thomas Anson Ray II, 1729 K 20
Marilyn Franson, 624 So. 51st 18
Norman L. Hoffschneider, 2737 So. 35th 35
Margaret TenHulzen, 2611 So. 35th 38
Lynn Bonge, Neligh 24
Sandra Janike, 5601 Sunrise 22
Jim Blake, 6901 Platte 20
Shirley Fuhrer, 828 No. 21st 18
Paul Gene Gibson, Canon City, Colo. 22
Donna Kay Adams, 5020 Linden .. 22
Dennis G. Park, Crete 21
Jane Stehlik, Wilber 24
Willis Edward Leyden, 4631 Cooper 22
Carol Ann Bennett, 4631 Cooper . 21
Neil R. Cole, Plattsmouth 21
Karen Larson, 737 Eastridge 20

BIRTHS

St. Elizabeth Hospital

Sons

BURIANEK—Mr. and Mrs. Robert (Mary Whitaker), 6606 Ballard, August 23.

Daughters

BAEHR—Lt. and Mrs. Philip (Beverly Belzner), 3660 Michael, LAFB, August 22.

OSTWALD—Mr. and Mrs. Marvin (Margaret Mutchie), 2640 Kessler, August 22.

Bryan Memorial Hospital

Sons

JOHNSON—Mr. and Mrs. Robert (Marilyn Kaiser), 3081 Vine, August 23.

Daughters

STENDER—Mr. and Mrs. Steven (Beverly Hurlbert), 433 So. 12th, August 22.

TOLLIVER—Mr. and Mrs. Willard (Linda Foster), 5142 Leighton, August 22.

WILLIAMS—Mr. and Mrs. Kenneth (Barbara Hart), 2744 Starr, August 23.

DIVORCES

Petitions filed alleging extreme cruelty:

Lynda Towle against Donald W. Towle, married Nov. 17, 1962, in Lincoln; JoAnn Eppenbach against Doald D. Eppenbach, married Feb. 14, 1965; Geralyn Williams against William G. Williams, married July 3, 1963, in Lincoln.

Petition filed for separate maintenance alleging extreme cruelty:

Karen Sapp against Milo Sapp, married Nov. 16, 1963, in Lincoln.

Decrees granted for extreme cruelty: Phyllis P. Sperry from Rex A. Sperry, married May 3, 1962, in Lincoln.

MUNICIPAL COURT

Note: Each defendant pleaded guilty unless otherwise stated. City cases heard by Judge Thomas J. McManus; state cases heard by Judge Richard O. Johnson.

City Cases

OPERATING A MOTOR VEHICLE IN A CARELESS MANNER—Robert R. Cook Jr., 19, of 3220 So. 27th, fined $25.

CARRYING A KNIFE WITH A BLADE IN EXCESS OF THREE INCHES—John A. Ashley, 16, of 4730 Meredith, fined $50; John McManamen, 18, of 1812 Q, fined $50.

POSSESSION OF ALCOHOLIC BEVERAGES WHILE A MINOR—Harvey D. Roberts, 18, of 4020 St. Paul, fined $100.

COUNTY COURT

Note: All cases heard by Judge Ralph Slocum.

Misdemeanors

INSUFFICIENT FUND CHECK—Jim Lewis, of Stanton, pleaded guilty, fined $25.

DISTURBING THE PEACE—Russel L. Dougherty, 49, of 1621 No. 31st, pleaded nolo contendere, found guilty, fined $40; Stephen L. Sackett, 21, of 3425 Madison, pleaded guilty, fined $80.

PETIT LARCENY—Helen C. Deluna, 22, of 2729 T, pleaded guilty, fined $50.

Felonies

AUTO THEFT—Ronald Eugene Jackson, 19, of Omaha, (charged with taking an automobile belonging to a Lincoln man Aug 21), appeared, waived preliminary hearing, bound over to District Court, $3,000 bond.

AUTO THEFT—Henry Steed Jr., 18, of Omaha, (charged with taking an automobile belonging to a Lincoln man Aug. 21), appeared, preliminary hearing set Sept. 8, $3,000 bond.

LIQUOR COMMISSION

Set Aug. 30 suspension or revocation of license hearings for:

—Frank Bukacek of Clarkson, Class C licensee, charged with accepting more than 30 days merchandising credit.

—Betty Borshart of Dixon, retail beer and package liquor licensee, charged with accepting more than 30 days merchandising credit.

—Lila D. Weaver of Farnam, on and off sale beer licensee, charged with accepting more than 30 days merchandising credit.

—Roy Gollibith of Sidney, Class C liquor licensee, charged with accepting more than 30 days merchandising credit.

—Lawrence and Helen Jaros of Humboldt, package liquor and retail beer licensees, charged with accepting more than 30 days merchandising credit.

—Management Association, Inc., of Omaha, Class C liquor licensee, charged with accepting more than 30 days merchandising credit.

—First Stop, Inc. of Omaha, Class C liquor licensee, charged with accepting more than 30 days merchandising credit.

—Dorothy Bowman of Wilber, Class C liquor licensee, charged with accepting more than 30 days merchandising credit.

Set. Aug. 31 suspension or revocation of license hearings for:

—Charlie and Norma Sobotka of Shelby, Class C liquor licensees, charged with selling beer to a minor.

—Arthur J. and Dorothy Lynch of St. Paul, bottle club licensees, charged with selling liquor in violation of the liquor control act.

—Rose Bowl, Inc. of Omaha, Class C liquor licensee, charged with selling beer to a minor.

—Harvey J. Ritmajer of Wahoo, on and off sale beer licensee, charged with selling beer to a minor.

—Donald L. Clyde of O'Neill, on and off sale beer licensee, charged with selling beer to a minor.

—George Herbek, of Deweese, on and off sale beer licensee, charged with selling liquor to a mentally incompetent person.

—Marcella Tomrdle of West Point, on and off sale beer licensee, charged with selling beer after hours.

—Betty Mitzner of Nebraska City, on and off sale beer licensee, charged with selling beer to a minor.

—Donald H. Merlichar of Lincoln, retail beer licensee, charged with selling beer to a minor.

Set Aug. 30 license application hearings for:

—Paul R. Beacom of South Sioux City for a retail Class C license.

—William F. Engel of South Sioux City for a retail Class C license.

—Leo and Carol Mahon of South Sioux City for a retail Class C license.

—Julie K. Kramer of Mullen for a retail package liquor license.

—Arthur H. Schifferns of Roseland for a retail off sale beer license.

—Eddie Gold of Lincoln for a bottle club license.

REAL ESTATE TRANSFERS

(Approximate sale price taken from revenue stamps. Transfers of $10,000 or more.)

Marion G. Dealy & w to Floyd Fuller & w, L 19 & 20, B 2, Woods & Kelly's First Adn., $13,500.

Galen W. Dodge & w to Robert L. Beum & w, pt L 1 & 2, B 6, Knob Hill, $17,000.

Richard A. Burke & w to John Reigert Jr. & w, L 5, B 2, Randolph Terrace Second Addn., $28,500.

Chambers-Dobson Agency Inc. to Billy S. Hogan & w, L 32 & 33, B 5, Midway Addn., $15,000.

Paul T. Rosewell & w to Albert J. Hergenrader & w, L 13, B 1, Sheridan Park, $19,500.

Harold Abel & w to Del W. Reed & w, L 6, B 9, Eastmont Second Addn., $37,000.

Ramon K. Wiley & w to Michael B. McManaman & w, L 17, B 2, Eastborough 4th Addn., $21,000

John L. Polk & w to William F. Malone & w, L 2 & pt L 3, B 2, Larson Acres, $17,000.

FIRE CALLS

Monday

2:41 a.m., 4500 W. 'O', Skelly station had gas overflow from pump, washed gas down.

11:18 a.m., 3701 Sumner, The First Church of The Brethren, basement fire caused by broken electrical wire, considerable damage.

12:53 p.m., 8320 Chestnut Lane, paper thrown into waste basket by child was on fire, fire spread causing considerable damage to house.

2:07 p.m., 3127 S, carburetor on car backfired, no damage.

7:55 p.m., 1620 So. 25th, pan of grease on stove overheated, no fire, no damage.

8:27 p.m., 3815 No. 44th, burning after hours in violation of ordinance, warning issued.

8:55 p.m., 3227 Holdredge, lady locked out of house, assisted.

Kearney Officials Hold Pair For Lincoln Police

Kearney (UPI) — Lincoln police were en route here Monday night to take custody of two young Iowans wanted for car theft in Lincoln, a beating and robbery at Dubuque, Iowa, and possible other charges.

Nebraska Safety Patrol Trooper Donald Grieb of Grand Island said the pair admitted to him they robbed a man sleeping in the Dubuque YMCA to start the series of incidents this past Tuesday or Wednesday.

Grieb identified them as Ronald Lathrop, 19, an employee of a Dubuque fruit distributing company, and James Lee Wilburn, 24, who said he is unemployed.

Wilburn told Grieb he is currently on bond on a breaking and entering charge at Dubuque.

Lathrop, who is originally from Central iCty, Iowa, had been staying at the Dubuque YMCA. He said he is on parole for auto theft.

Buffalo County Sheriff Lloyd Frank said the pair were being held without bond until Lincoln officers arrive with a warrant charging auto theft.

A report issued Sunday night by patrol headquarters in Lincoln led to the arrest early Monday as Lathrop and Wilburn slept in a stolen 1964 model car. Two troopers of Kearney reported finding the two in the car which was parked on U. S. 30 at the west edge of Kearney.

In addition to the Lincoln charges, officers from Dubuque told Grieb by telephone charges have been filed at Dubuque in connection with the YMCA incident.

Grieb said Lathrop and Wilburn told him they drove from East Dubuque to Cedar Rapids, Iowa; then went by bus to Sioux City; hitchhiked to Omaha Saturday, and then made their way to Lincoln and Kearney.

At Dubuque, a man was apparently beaten and robbed of his wallet and $105 at the YMCA. A 1959 car was stolen in East Dubuque and driven to Cedar Rapids. A man was robbed of his wallet and $3 and some pennies at Omaha. In Lincoln, the 1964 car was stolen about 10 p.m. Sunday.

New Assembly Replaces Syrian Revolution Group

Damascus, Syria (AP) — Syria announced Monday the formation of a 95-member National Assembly to take over legislative powers from the National Revolutionary Council.

The new Parliament includes top members of the ruling Baath Socialist Party, senior army oficers and eight women. It is the first time in Syria's modern history that women have been admitted as legislators.

The assembly will hold its first session Sept. 1.

The National Revolutionary Council has held legislative power since a coup d'etat installed the Baath Party in March 1963.

Champion Brings $1,446 At Iowa

Des Moines, Iowa (AP)—The grand champion 4-H baby beef was auctioned off for $1.60 a pound Monday — the second highest price in history for an Iowa State Fair champion.

The bid by Alvin Meyer, operator of the Gold Buffet at Winterset, gave Bruce Alleman, 13, of Slater, $1,446.40 for the Hereford with which he won the grand championship in his first State Fair competition.

It was the highest price paid for a State Fair grand champion beef since 1961, when the champion brought a record $2.25 a pound for a total of $1,881 to Carole Minish of Clio for a Shorthorn.

Burner Funeral Date Is Planned

Memorial services for H. Meryl Burner, 42, of 5630 Randolph, First Baptist Church education director, who died Thursday in Cap Haitien, Haiti, will be held 10 a.m. Thursday at St. Paul Methodist.

Mr. Burner, who was sponsoring a delegation of First Baptist youths visiting denomination mission work in Haiti, wll be buried in Eldorado, Kan.

Rev. Arthur L. Slaikeu and Dr. Allen Knight will officiate at the Thursday services. Memorial gifts will be used for a memorial in the new First Baptist sanctuary.

HERE IN LINCOLN

Roper & Sons Mort.—Adv.

Salt-Wahoo Watershed—The monthly meeting of the board of directors will be held at noon, Wednesday at the Cornhusker. Note that the date is the fourth Wednesday, rather than the usual third.

Roberts Mortuary —Adv.

Medical Bag Taken—A Lincoln doctor's medical bag, containing small amounts of morphine, codene and other items valued at about $175, was taken from the back seat of his car which was parked in his driveway. The theft occurred over the weekend, police said.

Hodgman-Splain Mort.—Adv.

Closing date for advertising in the Yellow Pages of the new Lincoln Telephone Directory is August 31, 1965.—Adv.

Troops Clash In Sudan

Cairo (AP) — Fourteen Sudanese rebels were killed Monday in clashes with government troops in south Sudan, Radio Omdurman reported.

The broadcast said the rebels attacked or tried to ambush security forces in three different regions but succeeded only in wounding two soldiers.

LEGAL NOTICES

NOTICE OF SALE OF OIL AND GAS LEASES

Notice is hereby given that the Board of Educational Lands and Funds of the State of Nebraska will offer for sale at public auction to be held at the office of said Board in the State Capitol Building on the 7th day of September, 1965, at 9 o'clock A.M., oil and gas leases covering the following described lands situated in Nebraska to-wit:

CHEYENNE COUNTY—All Section 16, Township 14 North, Range 49 West.
HAYES COUNTY—All Section 16, Township 8 North, Range 33 West.
KIMBALL COUNTY—All Exc. SW¼NE¼, Section 16, Township 15 North, Range 55 West.
SIOUX COUNTY—All Section 36, Township 2? North, Range 57 West.

Such leases will be sold in accordance with and subject to the provisions of Secs. 72-901 to 72-912 inclusive, R.R.S. 1943, to the highest bidder, subject to the right of the Board to reject any and all bids.

BOARD OF EDUCATIONAL LANDS AND FUNDS

Journal and Star Want Ads

Your low-cost Want Ad appears daily in the Lincoln Star (Morning) and the Lincoln Journal (Evening) or the Sunday Journal and Star at the following cash rates:

Words	Lines	DAYS 1	4	7	10
—10	2	.80	2.56	3.64	4.00
11-15	3	1.05	3.60	5.25	5.70
16-20	4	1.32	4.64	6.44	7.20
21-25	5	1.60	5.60	8.05	9.80
26-30	6	1.86	6.48	9.24	10.30
31-35	7	2.10	7.28	10.29	11.80

These low-cost rates apply to Want Ads from within the State of Nebraska which are placed for consecutive days and are paid for within 10 days after the ad expires or is canceled. Daily rates for ads from outside Nebraska are 8 cents per word or 40 cents per line.

Rates on request for weekday service morning only or evening only.

TO PLACE ADS
Dial 477-8902

Monuments, Cemeteries 3

Moving, 6 lots, Lincoln Memorial Park, 488-0657. 31

Funeral Directors 6

Brown's, 432-2889, 11 & L. 4

HODGMAN-SPLAIN MORTUARY
488-0934 4040 A 21

ROPER & SONS Mortuaries
3 CONVENIENT LOCATIONS
1319 N 432-6501
4300 East "O" 432-1225
6037 Havelock Ave. 466-2831 3

Umberger's 466-1971
Ambulances or Funerals
48th & Vine, Lincoln
Hallam 787-3130, 787-2450
Waverly 466-1971, 786-2410 21

METCALF FUNERAL HOME 14
27th & Que 432-5591

WADLOW'S MORTUARY
1225 L Spacious Parking Lot. 432-6535. 16

Lost and Found 7

Lost—Man's wallet. T. L. Franks. 435-4391. 26

Lost: Small fork lift propane tank, on Hiway 6 cutoff Reward 432-3259 24

Strayed Black Angus heifer, 300-350 lbs. Pioneers Park Area Can identify. Call 435-1678. Reward 31

Summer Cottages, Resorts 8

Cabin on the West Blue 14x30 paneled family room with fireplace, kitchen, 2 bedrooms All furnished Deep well pressure system. Partly modern Easy to finish 488-2383 488-2347 26c

Vacation on peaceful, small lake. Minnesota Pines Modern cottages, sandy beach Boats For reservation, 423-4100 28

Personals 9

854 Y—2 garages or storage For rent Call 432-1806. -16

DEBT PROBLEM?
Lincoln Financial
701 Stuart Bldg.
Service since 1954. 27c

Driving to D.C. area, Aug. 26, rider wanted 489-2621 25

For Charles Chester Air Cushion shoes call Arthur H. Lockwood, 435-6405. 30

Homelike—room & board care—men —elderly people Near 33rd & "O", 477-7430. 6

Good 6 room house for sale to be moved 435-5710 27

House for sale to be moved or wrecked, 466-3325. -28

McFied Cleaning, tailor, weaving, Alterations Repairs 1026 P 432-5411 14

Room board for elderly lady Must be ambulatory Phone 432-2644 3

Retired lady wants first floor room, Board Modern home References exchanged Journal-Star Box 63. 20

VANDA HAYES WELCH
Electrologist Safe permanent removal of unwanted hair from face, neck and arms. A scientific method recommended by leading medical authorities Consultation without obligation. 71? Sharp Bldg 477-1702 18

It will pay you to see HUDSON for SOFTWATER 488-3672. 6

Personals 9

Wanted Male driver to Sacramento or San Francisco August 26 432-1767 -25

Instruction 10

Piano teacher, experienced, beginners and intermediate Belmont vicinity, Doris Shafer 4120 No 14, 432-4525 -13

Business, Services 12

BASEMENTS

Basement walls straightened, relaid patios, sidewalks, driveways References 432-6123 20

A-1 Basement work—walls straightened, relaid steel posts installed, window wells waterproofing References Estimates 423-6008 -18

BLACK DIRT

TOP SOIL
Clay, Fill Dirt, Black Dirt, and Sand $10 for 4 cubic yards minimum order BELMONT CONSTRUCTION CO 3930 North 14th 432-4613 26

BLACK DIRT PROMPT DELIVERY, C. V. PETERSON 466-7536 13

BOOKKEEPING SERVICE

Bookkeeping Service and payroll records Monthly or quarterly Call Irene Moore 477-9157 26

BUILDING & REMODELING

Carpentry, painting, dry walling, texturing, plaster & Graham's Home Service 435-1767 475-1541 19

PLAN TO REMODEL?
Our complete home remodeling department will work out all construction & budget details & also give you a FREE ESTIMATE. No matter what the job is we can do it 25c

FAULEY LUMBER
915 So 27 435-7913

Additions, garages, cabinets Free estimates Work guaranteed Evenings 466-9698 7

CABINETS

Custom cabinets bookcases formica counter tops Small jobs welcome 434-6648 29

CARPENTER WORK

Carpenter work all kinds Experienced Reasonable Small jobs welcome 466-7390 14

George Buck & Son Construction. Building, remodeling, dry wall, construction and texturing Concrete work Estimates 466-3183 434-3520 19

BUILDING & REMODELING

Concrete carpentry recreation rooms, remodeling, garages Patios. Free estimates 466-7817 28

Carpenter work of all kinds Call after 3pm Phone 466-4864 28

All kinds carpenter work. Insured help 36 month payments 432-2152 27

Home remodeling and improvement service Free estimates. 434-4545 13

Remodeling, painting No job too small Reasonable Free estimates. 489-1637 -26

CARPENTRY

Available—Carpenter All home repair, remodeling & roofing Free estimates 434-4776 -4

Carpenter work Home remodeling and garage work Call evenings 477-2394 24

CEMENT WORK

Concrete, brick, stone contractor 32 years experience. Floors, drives, walks, patios, porches. Call 432-9139. 22

CAPITOL CITY CONCRETE. 434-7504. 28

All kinds cement work. Free estimate John Stoltern, 466-2418 8

NEED CONCRETE WORK DONE?
Call Bob Roberts. 434-7238
Fast! Guaranteed! 29

Pleasing you keeps us in business. 434-1993 466-6176 26

Walks, patios, drives, Big or small, Free estimates 466-0170 -22

CEMENT

Abandon all cement problems, drives, walks customized patios. Estimates 423-6008 1

CHIMNEY REPAIR

Complete Chimney repair, painting up, relaid, prompt estimates, 423-6008. 1

CUSTOM UPHOLSTERY

Custom upholstery. Reasonable rates. Guaranteed workmanship and material 423-8324 12

FLOOR SERVICE

All types floor covering, Wall tile. Countertops Free estimates 488-6904. 13

GUNSMITHING

Expert gunsmithing by Wayne Johnson at 3819 So. 47 488-7922 10

GUTTER WORK

Call Becker Roofing Company for A-1 gutter work. Gutters cleaned, repaired or new. 432-1430 21

Gutter repair & installation, BRYANT AIR CONDITIONING & HEATING, 6317 Havelock Ave. 434-3196. 27c

Gutters and spouts replaced and repaired Free estimates Call anytime Faust Sheet Metal 432-2945. 29

Gutters & spouts replaced. Free estimates, Holloway Sheet Metal, 488-7842 28

Free estimates — Guaranteed gutter work Call Midstate Home Improvement 435-5636 26

HOME SERVICE

COMMERCIAL SERVICES
LARGE or Small—Call us for COMPLETE Cleaning, Window Washing, scrubbing and Wax Jobs Guaranteed Satisfaction HANSKO MAINTENANCE & SUPPLY CO 477-2425 1242 Stillwater

Reasonable, experienced painting, Window washing Gutter cleaning, Odd jobs 434-1426 28

LAWN CARE

Power raking, fertilizing, hauling. Free estimates. 489-4273. 18

Power raking, hauling any trash. Toro mowing. Scott's spreading. 466-3249. -20

Aerating, power raking, hedge care, patch sodding Fertilizing, hauling. 423-4216 12

LAWN & GARDEN

Lawn mowing, yard care, hedge trimming, garden plowing, roto-tiller. No job too small. All work guaranteed 488-9214 after 3pm. 11

Roto-tilling, plowing, lawn preparation & seeding. Power raking with vacuum pickup, New equipment. 434-3777 anytime 28

LAWN SERVICE

Power raking and mowing Tree and hedge trimming, All types of hauling Free estimates 466-0648, am 477-1728, pm. 15

Lawn-shrub spraying. Hedge-evergreen trimming Evenings, weekends Hauling 488-7298. 13

Start renovation of lawn soon. Power raking — fertilizing — planting—mowing. Complete year around service. Licensed Arborist. 434-1952. 11

Lawn mowing, bush trimming, painting and light hauling 489-5201 -9

LAWN MOWER REPAIR

Expert lawn mower repair Blades sharpened & balanced. Free pickup & delivery Guaranteed Service, 434-3777 9

Expert lawn mower repair Blades sharpened & balanced Free pickup & delivery Guaranteed Service, 434-3777 4

MOWING

Mowing with Ford tractor, Bar mower Helter, 435-5264 20

Experienced lawn mowing. Free estimates 488-0097 2

Mowing with tractor. Roblyer, 466-2868 28

Weed mowing with tractor Will Neff, 477-6106 7

PAINTING & DECORATING

Interior, exterior painting. Patch plastering Texturing Repair work. Estimate 489-5211 28

Lawnmowers saws shears, etc. Precision work 328 So 28 477-3650. 4

PLASTERING

Plastering and patch plastering Work guaranteed Free estimates 489-4924. 11

Patch plastering Texturing, Interior, exterior painting Repair work. Estimate 489-5211 -11

ROOFING

Reliable roofing, siding, gutter, carpentry & tile Free estimates. 432-7175 20

All kinds roofing Leaks: wind, hail damage Free estimates Work guaranteed Dale Renker 489-4905 30

For ROOFING or SIDING Call HINMAN BROTHERS, INC
432-1275 335 So 9th 13c

Heavy duty wind-proof shingles, also siding, within 50 miles Work guaranteed 423-0855 -6

SHARPENING

Everything sharp Nelsen's Sharpening Service 2155 So 9 435-2540 13

Lawnmowers saws shears, etc Precision work 328 So 28 477-3650 7

SODDING

Always best in quality bluegrass. Curb sods delivered, any amounts. Free estimates. Call Bob, 477-4290. 16

Bluegrass sod grown from certified seed This is quality Retaining walls grading W. C. Bullock 432-3971 2

Grading, sodding retaining walls. Curb sod or roll Free estimates Hendricks Sod Co. 404 Hill 477-5473. 28

TRUCKING & HAULING

Would like any kind of hauling of junk or trash to dump 432-0769 Clarence Riggle after 6:30pm 28

TREE REMOVAL

Acme Tree Removal, trimming, insured for your protection Experienced Lowest prices Estimates John 435-6119, 435-7557 14

LICENSED, INSURED, TRIMMING REMOVAL, SPRAYING
GILLISPIES, 466-0970 31

Rep. Brown Dies; Had 2 Great Loves

Washington (AP) — Rep. Clarence J. Brown, R-Ohio, had two great loves in his life. They were his wife and politics. His wife died early this year.

Monday Brown died in Bethesda Naval Hospital, at the age of 70.

The type of politics he Brown fought for much of his life was characterized by Rep. William M. Colmer, D-Miss., a fellow member of the House Rules Committee who said Brown was a "conservative member of Congress in the true sense."

Rep. Frances P. Bolton, R-Ohio, who led an hour and a half of eulogies before the House adjourned out of respect for the Ohioan, referred to his devotion for his wife, whom he married in 1916.

"Small wonder that without her, life had lost its flavor," And Rep. Frank T. Bow, Mrs. Bolton said. R-Ohio, said that Brown, who had completed 50 years of public service, was "lost when she was gone and he never recovered."

Brown, a Republican leader in the House for many years, entered the hospital last week. Death was attributed to uremic poisoning resulting from kidney failure.

Brown, of Blanchester, Ohio, was serving his 27th year as a representative from the 7th Ohio Congressional District. He was the senior GOP member of the House Rules Committee.

Country Suggests U.N. Have Head Of Human Rights

United Nations, N.Y. (AP) — The United Nations made public Monday a proposal from Costa Rica that the General Assembly at its coming session elect a U.N. high commissioner for human rights.

Costa Rican chief delegate Fernando Volio Jimenez asked the assembly to discuss creation of a post at its 20th session starting Sept. 21. He filed the request with Secretary-General U Thant.

The commissioner would report to the assembly annually through the Economic and Social Council. He would render "assistance and services" to any government at its request.

Curtis Opposes Red Consulates

Washington (AP) — Sen. Carl T. Curis, R-Neb., says he would oppose ratification of the consular convention for Soviet Russia.

Senate majority leader, Mansfield of Montana has announced no attempt at ratification will be made until next year.

The convention would permit Russia to establish consular offices in U.S. cities and this country to open similar offices in Russia. Curtis said it would bring several hundred more Soviet personnel to this country and scatter them at points throughout the country, "multiplying opportunities for Soviet espionage activities."
here in Lincoln

PEN, PEN, WHO'S GOT THE PEN?

Lord Denning of Whitechurch, Britain's second-ranking judge, went to sign the guest book during a visit to Electoral Court in Rio de Janeiro, Brazil, and he had to look through his pockets. Searching themselves for a pen for the peer are Brazilian Judges Oscar Tenorio, left, and Milton Barcelos, right.

Tale Of Abandoned Farmhouse Would Rattle Edgar Allen Poe

Guilford, Conn. (UPI) — Frederick Bennett returned to the abandoned farmhouse he lived in as a boy this past weekend and Monday told a tale so bizarre it would have shaken the composure of Edgar Allen Poe.

The old frame dwelling sets on a sleepy road in this tiny seacoast community and had not been occupied since Arthur Meyer died one year ago. Meyer was Bennett's uncle.

Bennett said he opened the door to the house painfully conscious of the dust and mildewed atmosphere.

Behind the curtain which separates the kitchen from the living room he saw a makeshift funeral parlor, complete with a dummy corpse lying amid the sheet-draped furniture.

Stepped Back

"I have to admit, I took a step backward when I opened the curtain," he said, not knowing that this was only the beginning. "If my mother had walked in, she might have had a heart attack," he said.

Bennett next contacted police. Patrolman Nicholas Heery was sent to the house. Heery went through the structure carefully. He discovered a Dracula special.

The entire house was rigged with ghostly figures draped in sheets. Trip devices sent figures plunging down stairs and lunging through doorways.

One line leading outside the house was rigged to a bedroom. One could pull the wire from the outside and drag the sheet of a bed and simultaneously start the bedsprings jangling.

"It was a bit much," Bennett said.

Heery said the only thing in the house which could have injured anyone was a solitary figure carrying a carving knife. He said the figure would move through a corridor if a certain door was opened.

Heery tried twice and learned that the knife was rigged so that it would land in the frame of the opened door.

Police said the "haunting" was probably the work of "ingenious youngsters."

For the information of those with exotic interests, Bennett said the house very definitely is for sale.

Omaha Pair Is Charged In Car Chase

Charges of car theft have been lodged against two Omaha youths in Lancaster County Court in connection with a high-speed chase Saturday morning.

Ronald Eugene Jackson, 19, waived preliminary hearing and was bound over to district court on $3,000 bond.

Preliminary hearing for Henry Steed Jr., 18, was set for Sept. 8. His bond was set at $3,000.

They were arrested about 3:30 a.m. Saturday after a 39-block police chase which ended in a three car pile-up at 11th and Benton. Speeds during the chase reached 110 miles per hour, police said.

The auto they were driving was reported taken from the front of the Harley F. Cotton residence at 2045 F. Both youths suffered minor injuries in the collision.

Sonic Booms Continue

Bonn (AP)—The West German defense ministry says there is really nothing it can do about sonic booms from military jets. "If it weren't for the protection of our planes and those of our allies," the defense ministry told sleepless civillians, "no one would be able to prevent Soviet planes from disturbing our rest."

Sex League Head Is Sentenced To 5 Weekends In Jail

San Francisco (AP) — Jefferson Poland, 25-year-old founder of the Sexual Freedom League, was sentenced Monday to five weekends in jail for swimming in the nude with two naked female recruits at a public beach.

All three pleaded guilty.

Municipal Judge Bernard Glickman sentenced Poland to six months probation and 90 days, suspended.

Shirley Finseidel and Ina Saslow, each 21, got the same sentence of 90 days in jail, suspended, and six months probation, but without the five weekends in jail.

They said they were demonstrating to try to have a beach set aside in San Francisco for nude bathing.

Paul Schorr Jr. To Head Lincoln General Board

Paul Schorr Jr., has been elected president of the Lincoln General Hospital Board of Trustees, succeeding Don Shurtleff.

Other new Lincoln General officers are Julian H. Hopkins, vice president; Walter Nolte, secretary, and Joseph Soshnik, re-elected treasurer.

Radio, TV Programs

Channels Seen In Lincoln

(3) KMTV Omaha — (7) KETV Omaha
(6) WOW Omaha — (10) KOLN Lincoln
(12) KUON Lincoln

MORNING TV

6:30 (6) Summer Semester-Educ.
6:45 (10)(11) Cartoons-Children
7:00 (3) Today—Variety Show
(6) Features:
Tue.—Kindergarten
Wed.—Understanding World
Thu.—B'Wana Don—Child.
Fri.—Industry on Parade
(10)(11) Morning Show—Var.
7:15 (6) Christophers (Mon.)
7:30 (6) Mike Wallace News
7:55 (7) Thought for Day—Rel.
8:00 (6)(10) Capt. Kangaroo-Child.
(7) Farm Topics—Talk
8:30 (7) Where The Action Is
9:00 (C)(6) Truth, Consequences
(6) I Love Lucy—Comedy
(7) King, Odie—Cartoon
(10)(11) Romper Room School
9:15 (7) Funny Company—Child.
9:30 (C)(3) What's This Song-Quiz
(6) Features:
Mon,Wed,Fri—The McCoys
Tue.—Marilou
Thu.—Martha's Kitchen
(7) Romper Room School
9:50 (10)(11) Accent: Rita Shaw
9:55 (3) NBC News: Newman
10:00 (3) Concentration—Quiz
(6)(10) Andy of Mayberry
(7) Rebus Game—Quiz
10:30 (C)(3) Jeopardy: Fleming
(6) Dick Van Dyke Show
(7) Price Right—Quiz
(10)(11) World Turns—Drama
11:00 (C)(3) Call My Bluff: Leyden
(6)(10) Love of Life—Drama
(7) Donna Reed—Comedy
11:25 (6)(10) CBS News: Trout
11:30 (3) I'll Bet: Jack Narz
(6)(10) Search Tomorrow
(7) Father Knows Best
11:45 (6)(10) Guiding Lite—Drama
11:45 (3) NBC News: Scherer

AFTERNOON TV

12:00 (3)(6) Noon Edition News
p.m. (7) Movies:
Tue.—'Dream Girl' ('48,91m)
Wed.—'Quiet Wedding' ('41)
Tyu.—'College Scandal'
Fri.—'Montana Belle' (91m)
(10)(11) RFD: John Ludwig
12:25 (C)(3) Conversations: Olson
12:30 (6) World Turns—Drama
12:55 (3) NBC News: Kalber
1:00 (3) Moment of Truth—Serial
(6)(10) Password—Quiz
1:30 (3) Doctors—Serial
(6)(10) Houseparty—Variety
(7) A Time For Us—Serial
1:55 (7) Woman's News: Sanders
2:00 (3) Another World—Drama
(6)(10) To Tell Truth—Quiz
(7) General Hospital—Serial
2:25 (6)(10) CBS News: Edwards
2:30 (C)(3) You Don't Say—Quiz
(6)(10) Edge of Night
(7) Young Marrieds-Drama
3:00 (C)(3) Match Game—Quiz
(6)(10) Secret Storm—Drama
(7) Trailmaster—Western
3:25 (3) NBC News: Dickerson
3:30 (C)(3) Cartoons—Children
(6) Mike Douglas—Variety
(10)(11) Cartoon Theatre
4:00 (7) Movies:
Tue.—'Wings in Dark' ('35)
Wed.—'Roadblock' ('51,85m)
Thu.—'Henry Aldrich, Dizzy'
Fri.—'Woman of Pier 13'
4:30 (3) Mickey Mouse Show
(10)(11) Cartoons—Children
Tue.,Thur.—Popeye
Wed.—Yogi Bear
Fri.—Woody Woodpecker
5:00 (3) Cartoons:
Tue.—Woody Woodpecker
Wed.—Peter Potamus
Thur.—Huckleberry Hound
Fri.—Magilla Gorilla
(6) Leave It To Beaver
(10)(11) Features—Children
Mon.,Wed.,Fri.—Rifleman
Tues.,Thur.—Wyatt Earp
(12) Preview Frosh English
5:25 (7) TV Pulse: John Doran
5:30 (3) Huntley-Brinkley News
(6)(10) CBS News: Cronkite
(7) ABC News: Jennings
(12) What's New—Children
5:45 (7) Local News, Weather

TUESDAY EVENING TV

6:00 News, Sports (All but (7)(12))
p.m. (7) Death Valley Days
(C) Indian boy remembers pal
(12) Lyrics and Legends
6:30 (3) Mr. Novak—Drama
Pupil creates fictitious straight-A student (60m-(8))
(6) Danny Thomas-Comedy
Aunt Molly, 4 sons visit
(7) Combat—War Drama
Saunders fights Nazi tank by himself while GI truck driver changes tire (60m)
(10)(11) Cheyenne—Western
(12) Type Right—Instruction
7:00 (6) Joey Bishop—Comedy
Joey forgets favor for pal
(12) Antiques—Weapons
7:30 (3) NBC Movie—Comedy
(C) 'Designing Woman' (150m)
(6)(10) Talent Scouts Show
Zsa Zsa Gabor, Don Sherman
(7) McHale Navy—Comedy
Seaman identical to Binghamton assigned to McHale
(12) International Magazine
8:00 (7) Tycoon—Comedy Drama
Statute of Walter erected
8:30 (6)(10) Petticoat Junction
Girls want phone at hotel
(7) Peyton Place—Serial
Elliott investigates letter
(12) French Chef—Cooking
9:00 (6)(10) Doctors and Nurses
Steffan proposes to girl
(7) Fugitive—Adventure
Kimble risks life to stop boss from committing crime
(12) Copland: Music of 20's
9:30 (12) Eric Hoffer—Comment
10:00 News (All stations)
10:15 (7) Movie—Western
(C) 'Santa Fe Passage' ('55)
10:20 (6) Movie—Western
'Ambush Cimarron Pass'
10:30 (3) Johnny Carson—Variety
(C) Discussion with guest stars
10:35 (10)(11) Merv Griffin Show
Bert Lahr, Wally Cox (90m)
11:45 (7) Movie—Mystery Drama
'Undercover Doctor' ('39)

RADIO

(EDITOR'S NOTE: Radio programs for the entire week are carried in the Sunday and Monday morning papers. Following listing shows station call letters, position on dial, network, and town. "D" indicates daytime only station.)

LOCAL RADIO

KFAB (1110:NBC)—Omaha
KFOR (1240:ABC)—Lincoln
KLIN (1400)—Lincoln
KLMS (1480:MBS)—Lincoln
WOW (590:CBS)—Omaha

FM RADIO

KFAB-FM (99.9mc)—Omaha
KFMQ-FM (95.3mc)—Lincoln
KWHG-FM (106.3mc)—Lincoln
KQAL-FM (94.1mc)—Omaha
KWBE-FM (92.9mc)—Beatrice
WOW-FM (92.3mc)—Omaha

Special Features

TUESDAY

1:00 p.m. Hazel Stebbins Program: KFOR. Variety show.
8:35 p.m. Worldwide Sports: WOW, CBS. World University Games, held in Budapest.
10:00 p.m. Scarlatti Concert: KFMQ. Regers Serenade in G, Buson's Clarinet Concertino.

—IN THE RECORD BOOK—

MARRIAGE LICENSES

Thomas Anson Ray II, 1729 K 20
Marilyn Franson, 624 So. 51st 18
Norman L. Hoffschneider, 2737 So. 35th 35
Margaret TenHulzen, 2611 So. 35th 38
Lynn Bonge, Neligh 24
Sandra Janike, 5601 Sunrise 22
Jim Blake, 6901 Platte 20
Shirley Fuhrer, 828 No. 21st 18
Paul Gene Gibson, Canon City, Colo. 22
Donna Kay Adams, 5020 Linden ... 22
Dennis G. Park, Crete 21
Jane Stehlik, Wilber 24
Willis Edward Leyden, 4631 Cooper 22
Carol Ann Bennett, 4631 Cooper ... 21
Neil R. Cole, Plattsmouth 21
Karen Larson, 737 Eastridge 20

BIRTHS

St. Elizabeth Hospital

Sons

BURIANEK—Mr. and Mrs. Robert (Mary Whitaker), 6606 Ballard, August 23.

Daughters

BAEHR—Lt. and Mrs. Philip (Beverly Belzner), 3660 Michael, LAFB, August 22.

OSTWALD—Mr. and Mrs. Marvin (Margaret Mutchie), 2640 Kessler, August 22.

Bryan Memorial Hospital

Sons

JOHNSON—Mr. and Mrs. Robert (Marilyn Kaiser), 3081 Vine, August 23.

Daughters

STENDER—Mr. and Mrs. Steven (Beverly Hurlbert), 433 So. 12th, August 22.

TOLLIVER—Mr. and Mrs. Willard (Linda Foster), 5142 Leighton, August 22.

WILLIAMS—Mr. and Mrs. Kenneth (Barbara Hart), 2744 Starr, August 23,

DIVORCES

Petitions filed alleging extreme cruelty:

Lynda Towle against Donald W. Towle, married Nov. 17, 1962, in Lincoln; Jo-Ann Eppenbach against Doald D. Eppenbach, married Feb. 14, 1965; Geralyn Williams against William G. Williams, married July 3, 1963, in Lincoln.

Petition filed for separate maintenance alleging extreme cruelty:

Karen Sapp against Milo Sapp, married Nov. 16, 1963, in Lincoln.

Decrees granted for extreme cruelty:

Phyllis P. Sperry from Rex A. Sperry, married May 3, 1962, in Lincoln.

MUNICIPAL COURT

Note: Each defendant pleaded guilty unless otherwise stated. City cases heard by Judge Thomas J. McManus; state cases heard by Judge Richard O. Johnson.

City Cases

OPERATING A MOTOR VEHICLE IN A CARELESS MANNER—Robert R. Cook Jr., 19, of 3220 So. 27th, fined $25.

CARRYING A KNIFE WITH A BLADE IN EXCESS OF THREE INCHES—John A. Ashley, 16, of 4730 Meredith, fined $50; John McManamen, 18, of 1812 Q, fined $50.

POSSESSION OF ALCOHOLIC BEVERAGES WHILE A MINOR—Harvey D. Roberts, 18, of 4020 St. Paul, fined $100.

COUNTY COURT

Note: All cases heard by Judge Ralph Slocum.

Misdemeanors

INSUFFICIENT FUND CHECK—Jim Lewis, of Stanton, pleaded guilty, fined $25.

DISTURBING THE PEACE—Russel L. Dougherty, 49, of 1621 No. 31st, pleaded nolo contendere, found guilty, fined $40; Stephen L. Sackett, 21, of 3425 Madison, pleaded guilty, fined $80.

PETIT LARCENY—Helen C. Deluna, 22, of 2729 T, pleaded guilty, fined $60.

Felonies

AUTO THEFT—Ronald Eugene Jackson, 19, of Omaha, (charged with taking an automobile belonging to a Lincoln man Aug. 21), appeared, waived preliminary hearing, bound over to District Court, $3,000 bond.

AUTO THEFT—Henry Steed Jr., 18, of Omaha, (charged with taking an automobile belonging to a Lincoln man Aug. 21), appeared, preliminary hearing set Sept. 8, $3,000 bond.

LIQUOR COMMISSION

Set Aug. 30 suspension or revocation of license hearings for:

—Frank Bukacek of Clarkson, Class C licensee, charged with accepting more than 30 days merchandising credit.

—Betty Boeshart of Dixon, retail beer and package liquor licensee, charged with accepting more than 30 days merchandising credit.

—Lila D. Weaver of Farnam, on and off sale beer licensee, charged with accepting more than 30 days merchandising credit.

—Roy Gollibith of Sidney, Class C liquor licensee, charged with accepting more than 30 days merchandising credit.

—Lawrence and Helen Jaros of Humboldt, package liquor and retail beer licensees, charged with accepting more than 30 days merchandising credit.

—Management Association, Inc., of Omaha, Class C liquor licensee, charged with accepting more than 30 days merchandising credit.

—First Stop, Inc. of Omaha, Class C liquor licensee, charged with accepting more than 30 days merchandising credit.

—Dorothy Bowman of Wilber, Class C liquor licensee, charged with accepting more than 30 days merchandising credit.

Set. Aug. 31 suspension or revocation of license hearings for:

—Charlie and Norma Sobotka of Shelby, Class C liquor licensees, charged with selling beer to a minor.

—Arthur J. and Dorothy Lynch of St. Paul, bottle club licensees, charged with selling liquor in violation of the liquor control act.

—Rose Bowl, Inc. of Omaha, Class C liquor licensee, charged with selling beer to a minor.

—Harvey J. Ritmajer of Wahoo, on and off sale beer licensee, charged with selling beer to a minor.

—Donald L. Clyde of O'Neill, on and off sale beer licensee, charged with selling beer to a minor.

—George Herbek, of Deweese, on and off sale beer licensee, charged with selling liquor to a mentally incompetent person.

—Marcella Tomrdle of West Point, on and off sale beer licensee, charged with selling beer after hours.

—Betty Mitzner of Nebraska City, on and off sale beer licensee, charged with selling beer to a minor.

—Donald H. Merlichar of Lincoln, retail beer licensee, charged with selling beer to a minor.

Set Aug. 30 license application hearings for:

—Paul R. Beacom of South Sioux City for a retail Class C license.

—William F. Engel of South Sioux City for a retail Class C license.

—Leo and Carol Mahon of South Sioux City for a retail Class C license.

—Julie K. Kramer of Mullen for a retail package liquor license.

—Arthur H. Schifferns of Roseland for a retail off sale beer license.

—Eddie Gold of Lincoln for a bottle club license.

REAL ESTATE TRANSFERS

(Approximate sale price taken from revenue stamps. Transfers of $10,000 or more.)

Marion G. Dealy & w to Floyd Fuller & w, L 19 & 20, B 2, Woods & Kelly's First Adn., $13,500.

Galen W. Dodge & w to Robert L. Beum & w, pt L 1 & 2, B 6, Knob Hill, $17,000.

Richard A. Burke & w to John Reigert Jr. & w, L 5, B 2, Randolph Terrace Second Addn., $28,500.

Chambers-Dobson Agency Inc. to Billy S. Hogan & w, L 32 & 33, B 5, Midway Addn., $15,000.

Paul T. Rosewell & w to Albert J. Hergenrader & w, L 13, B 1, Sheridan Park, $19,500.

Harold Abel & w to Del W. Reed & w, L 6, B 9, Eastmont Second Addn., $37,000.

Ramon K. Wiley & w to Michael B. McManaman & w, L 17, B 2, Eastborough 4th Addn., $21,000.

John L. Polk & w to William F. Malone & w, L 2 & pt L 3, B 2, Larson Acres, $17,000.

FIRE CALLS

Monday

2:41 a.m., 4500 W. 'O', Skelly station had gas overflow from pump, washed gas down.

11:18 a.m., 3701 Sumner, The First Church of The Brethren, basement fire caused by broken electrical wire, considerable damage.

12:53 p.m., 8320 Chestnut Lane, paper thrown into waste basket by child was on fire, fire spread causing considerable damage to house.

2:07 p.m., 3127 S, carburetor on car backfired, no damage.

7:55 p.m., 1629 So. 25th, pan of grease on stove overheated, no fire, no damage.

8:27 p.m., 3815 No. 44th, burning after hours in violation of ordinance, warning issued.

8:55 p.m., 3227 Holdredge, lady locked out of house, assisted.

Kearney Officials Hold Pair For Lincoln Police

Kearney (UPI) — Lincoln police were en route here Monday night to take custody of two young Iowans wanted for car theft in Lincoln, a beating and robbery at Dubuque, Iowa, and possible other charges.

Nebraska Safety Patrol Trooper Donald Grieb of Grand Island said the pair admitted to him they robbed a man sleeping in the Dubuque YMCA to start the series of incidents this past Tuesday or Wednesday.

Grieb identified them as Ronald Lathrop, 19, an employee of a Dubuque fruit distributing company, and James Lee Wilburn, 24, who said he is unemployed.

Wilburn told Grieb he is currently on bond on a breaking and entering charge at Dubuque.

Lathrop, who is originally from Central iCty, Iowa, had been staying at the Dubuque YMCA. He said he is on parole for auto theft.

Buffalo County Sheriff Lloyd Frank said the pair were being held without bond until Lincoln officers arrive with a warrant charging auto theft.

A report issued Sunday night by patrol headquarters in Lincoln led to the arrest early Monday as Lathrop and Wilburn slept in a stolen 1964 model car. Two troopers of Kearney reported finding the two in the car which was parked on U. S. 30 at the west edge of Kearney.

In addition to the Lincoln charges, officers from Dubuque told Grieb by telephone charges have been filed at Dubuque in connection with the YMCA incident.

Grieb said Lathrop and Wilburn told him they drove from East Dubuque to Cedar Rapids, Iowa; then went by bus to Sioux City; hitchhiked to Omaha Saturday, and then made their way to Lincoln and Kearney.

At Dubuque, a man was apparently beaten and robbed of his wallet and $105 at the YMCA. A 1959 car was stolen in East Dubuque and driven to Cedar Rapids. A man was robbed of his wallet and $3 and some pennies at Omaha. In Lincoln, the 1964 car was stolen about 10 p.m. Sunday.

New Assembly Replaces Syrian Revolution Group

Damascus, Syria (AP) — Syria announced Monday the formation of a 95-member National Assembly to take over legislative powers from the National Revolutionary Council.

The new Parliament includes top members of the ruling Baath Socialist Party, senior army oficers and eight women. It is the first time in Syria's modern history that women have been admitted as legislators.

The assembly will hold its first session Sept. 1.

The National Revolutionary Council has held legislative power since a coup d'etat installed the Baath Party in March 1963.

Champion Brings $1,446 At Iowa

Des Moines, Iowa (AP)—The grand champion 4-H baby beef was auctioned off for $1.60 a pound Monday — the second highest price in history for an Iowa State Fair champion.

The bid by Alvin Meyer, operator of the Gold Buffet at Winterset, gave Bruce Alleman, 13, of Slater, $1,446.40 for the Hereford with which he won the grand championship in his first State Fair competition.

It was the highest price paid for a State Fair grand champion beef since 1961, when the champion brought a record $2.25 a pound for a total of $1,881 to Carole Minish of Clio for a Shorthorn.

Burner Funeral Date Is Planned

Memorial services for H. Meryl Burner, 42, of 5630 Randolph, First Baptist Church education director, who died Thursday in Cap Haitien, Haiti, will be held 10 a.m. Thursday at St. Paul Methodist.

Mr. Burner, who was sponsoring a delegation of First Baptist youths visiting denomination mission work in Haiti, wll be buried in Eldorado, Kan.

Rev. Arthur L. Slaikeu and Dr. Allen Knight will officiate at the Thursday services. Memorial gifts will be used for a memorial in the new First Baptist sanctuary.

HERE IN LINCOLN

Roper & Sons Mort.—Adv.

Salt-Wahoo Watershed—The monthly meeting of the board of directors will be held at noon, Wednesday at the Cornhusker. Note that the date is the fourth Wednesday, rather than the usual third.

Roberts Mortuary —Adv.

Medical Bag Taken—A Lincoln doctor's medical bag, containing small amounts of morphine, codene and other items valued at about $175, was taken from the back seat of his car which was parked in his driveway. The theft occurred over the weekend, police said.

Hodgman-Splain Mort.—Adv.

Closing date for advertising in the Yellow Pages of the new Lincoln Telephone Directory is August 31, 1965.—Adv.

Troops Clash In Sudan

Cairo (AP) — Fourteen Sudanese rebels were killed Monday in clashes with government troops in south Sudan, Radio Omdurman reported.

The broadcast said the rebels attacked or tried to ambush security forces in three different regions but succeeded only in wounding two soldiers.

LEGAL NOTICES

NOTICE OF SALE OF OIL AND GAS LEASES

Notice is hereby given that the Board of Educational Lands and Funds of the State of Nebraska will offer for sale at public auction to be held at the office of said Board in the State Capitol Building on the 7th day of September, 1965, at 9 o'clock A.M., oil and gas leases covering the following described lands situated in Nebraska, towit:

CHEYENNE COUNTY—All Section 16, Township 14 North, Range 49 West.
HAYES COUNTY—All Section 16, Township 8 North, Range 33 West.
KIMBALL COUNTY—All Exc. SW¼NE¼ Section 16, Township 15 North, Range 55 West.
SIOUX COUNTY—All Section 36, Township 28 North, Range 57 West.

Such leases will be sold in accordance with and subject to the provisions of Secs. 72-901 to 72-912 inclusive, R.R.S. 1943, to the highest bidder, subject to the right of the Board to reject any and all bids.

BOARD OF EDUCATIONAL LANDS AND FUNDS

Journal and Star Want Ads

Your low-cost Want Ad appears daily in the Lincoln Star (Morning) and the Lincoln Journal (Evening) or the Sunday Journal and Star at the following cash rates:

Words	Lines	DAYS 1	4	7	10
—10	2	.80	2.56	3.64	4.00
11-15	3	1.05	3.60	5.25	5.70
16-20	4	1.32	4.64	6.44	7.20
21-25	5	1.60	5.60	8.05	9.00
26-30	6	1.86	6.48	9.24	10.20
31-35	7	2.10	7.28	10.29	11.90

These low-cost rates apply to Want Ads from within the State of Nebraska which are placed for consecutive days and are paid for within 10 days after the ad expires or is canceled. Daily rates for ads from outside Nebraska are 8 cents per word or 40 cents per line.

Rates on request for weekday service morning only or evening only.

TO PLACE ADS
Dial 477-8902

Monuments, Cemeteries 3
Moving, 6 lots, Lincoln Memorial Park. 488-0657. 31

Funeral Directors 6
Brown's, 432-2889, 11 & L. 4

HODGMAN-SPLAIN MORTUARY
488-0934 4040 A 21

ROPER & SONS Mortuaries
3 CONVENIENT LOCATIONS
1319 N 432-6501
4300 East "O" 432-1225
6037 Havelock Ave. 466-2831
3

Umberger's 466-1971
Ambulances or Funerals
48th & Vine, Lincoln
Hallam 787-3130, 787-2450
Waverly 466-1971, 786-2410
21

METCALF FUNERAL HOME 14
27th & Que 432-5591

WADLOW'S MORTUARY
1225 L. Spacious Parking Lot. 432-6535. 16

Lost and Found 7
Lost—Man's wallet. T. L. Franks. 435-4393. 26
Lost: Small fork lift propane tank, on Hiway 6 cutoff. Reward. 432-3269. 24
Strayed Black Angus heifer, 300-350 lbs. Pioneers Park Area. Can identify. Call 435-1678. Reward. 31

Summer Cottages, Resorts 8
Cabin on the West Blue. 14x30 paneled family room with fireplace, kitchen, 2 bedrooms. All furnished. Deep well pressure system. Partly modern. Easy to finish. 488-2383 488-2347. 26c
Vacation on peaceful, small lake. Minnesota Pines Modern cottages, sandy beach Boats For reservation, 423-4100. 28

Personals 9
854 Y—2 garages or storage. For rent. Call 432-1806. -16
DEBT PROBLEM?
Lincoln Financial
701 Stuart Bldg.
Service since 1954. 27c
Driving to D.C. area, Aug. 26, rider wanted. 489-2623. 25
For Charles Chester Air Cushion shoes call Arthur H. Lockwood, 435-6405. 30
Homelike—room & board care—men—elderly people. Near 33rd & "O". 477-7430. 6
Good 6 room house for sale to be moved. 435-5710. 27
House for sale to be moved or wrecked. 466-3325. -26
McFied Cleaning, tailor, weaving. Alterations. Repairng. 1026 P 432-5441. 14
Room, board for elderly lady. Must be ambulatory. Phone 432-2644 3
Retired lady wants first floor room. Board. Modern home. References exchanged. Journal-Star Box 63. 20
VANDA HAYES WELCH
Electrologist. Safe permanent removal of unwanted hair from face, neck and arms. A scientific method recommended by leading medical authorities. Consultation without obligation. 712 Sharp Bldg. 477-1702. 10
It will pay you to see HUDSON for SOFTWATER. 488-5672. 6

Personals 9
Wanted: Male driver to Sacramento or San Francisco. August 26. 432-1767. -25

Instruction 10
Piano teacher, experienced, beginners and intermediate. Belmont vicinity. Doris Shafer. 4120 No. 14. 432-4525. -19

Business, Services 12

BASEMENTS
Basement walls straightened, relaid patios, sidewalks — driveways. References. 432-6123. 20
A-1 Basement work—walls straightened, relaid steel posts installed, window wells waterproofing. References. Estimates 423-6008. -16

BLACK DIRT
TOP SOIL
Clay, Fill Dirt Black Dirt, and Sand. $10 for 4 cubic yards minimum order BELMONT CONSTRUCTION CO., 3930 North 14th. 432-3613. 2c
BLACK DIRT—PROMPT DELIVERY C V PETERSON 466-7586 12

BOOKKEEPING SERVICE
Bookkeeping Service and payroll records. Monthly or quarterly. Call Irene Moore. 477-9157 26

BUILDING & REMODELING
Carpentry, painting, dry-walling, texturing, plastering. Graham's Home Service. 435-1267. 435-1541. 19
PLAN TO REMODEL?
Our complete home remodeling department will work out all construction & budget details & also give you a FREE ESTIMATE. No matter what the job is, we can do it. 25c
PAULEY LUMBER
945 So. 27 435-7913
Additions, garages, cabinets. Free estimates. Work guaranteed. Evenings. 466-9688. 7

CABINETS
Custom cabinets, bookcases, formica counter tops. Small jobs welcome. 434-6648 29

CARPENTER WORK
Carpenter work, all kinds. Experienced. Reasonable. Small jobs welcome. 466-5390. 14
George Buck & Son Construction. Building, remodeling, dry-wall, construction and texturing. Concrete work. Estimates. 466-3183. 434-3520. 19

BUILDING & REMODELING
Concrete, carpentry, recreation rooms, remodeling, garages. Patios. Free estimates. 466-7817 28
Carpenter work of all kinds. Call after 3pm. Phone 466-4864. 28
All kinds carpenter work. Insured help. 36 month payments. 432-2152. 27
Home remodeling and improvement service. Free estimates. 434-4545. 13
Remodeling, painting. No job too small. Reasonable. Free estimates. 489-1632. -26

CARPENTRY
Available—Carpenter. All home repair, remodeling & roofing. Free estimates. 434-4776. -4
Carpenter work. Home remodeling and garage work. Call evenings 477-2394. 34

CEMENT WORK
Concrete, brick, stone contractor. 32 years experience. Floors, drives, walks, patios, porches. Call 432-9139. 22
CAPITOL CITY CONCRETE. 434-7504. 28
All kinds cement work. Free estimate. John Stottern. 466-2418. 8
NEED CONCRETE WORK DONE? Call Bob Roberts. 434-7238. Fast! Guaranteed! 28
Pleasing you keeps us in business. 434-1993. 466-6176 25
Walks, patios, drives. Big or small. Free estimates. 466-0170. -22

CEMENT
Abandon all cement problems, drives, walks, customized patios. Estimates 423-6008. 1

CHIMNEY REPAIR
Complete Chimney repair, painting up, relaid, prompt estimates. 423-6008. 1

CUSTOM UPHOLSTERY
Custom upholstery. Reasonable rates. Guaranteed workmanship and material. 423-8324. 12

FLOOR SERVICE
All types floor covering. Wall tile. Countertops. Free estimates 488-6904. 13

GUNSMITHING
Expert gunsmithing by Wayne Johnson at 3819 So. 47. 488-7922. 10

GUTTER WORK
Call Becker Roofing Company for A-1 gutter work. Gutters cleaned, repaired or new. 432-1430. 21
Gutter repair & installation. BRYANT AIR CONDITIONING & HEATING, 6317 Havelock Ave. 434-3196. 27c
Gutters and spouts replaced and repaired. Free estimates. Call anytime. Faust Sheet Metal. 432-2945. 29
Gutters & spouts replaced. Free estimates. Holloway Sheet Metal. 488-7842. 28
Free estimates — Guaranteed gutter work. Call Midstate Home Improvement. 435-5636. 28

HOME SERVICE
COMMERCIAL SERVICES
LARGE or Small—Call us for COMPLETE Cleaning, Window Washing, scrubbing and Wax Jobs. Guaranteed Satisfaction. HANSKO MAINTENANCE & SUPPLY CO. 477-2425. 1242 Stillwater.
Reasonable, experienced painting. Window washing. Gutter cleaning. Odd jobs. 434-1426 29

LAWN CARE
Power raking, fertilizing, hauling. Free estimates. 489-4273. 18
Power raking, hauling any trash. Toro mowing. Scott's spreading. 466-3249. -20
Aerating, power raking, hedge care, patch sodding. Fertilizing, hauling. 423-4216. 12

LAWN & GARDEN
Lawn mowing, yard care, hedge trimming, garden plowing, roto-tiller. No job too small. All work guaranteed. 488-9214 after 3pm. 11
Roto-tilling, plowing, lawn preparation & seeding. Power raking with vacuum pickup. New equipment. 434-3777 anytime. 28

LAWN SERVICE
Power raking and mowing. Tree and hedge trimming. All types of hauling. Free estimates. 466-0648. am. 477-1728. pm. 15
Lawn-shrub spraying. Hedge-evergreen trimming. Evenings. weekends. Hauling. 488-7298. 13
Start renovation of lawn soon. Power raking — fertilizing — planting—mowing. Complete year around service. Licensed Arborist. 434-1952. 11
Lawn mowing, bush trimming, painting and light hauling. 489-5201 -9

LAWN MOWER REPAIR
Expert lawn mower repair. Blades sharpened & balanced. Free pickup & delivery Guaranteed Service. 434-3777 7
Expert lawn mower repair. Blades sharpened & balanced. Free pickup & delivery Guaranteed Service. 434-3777 9

MOWING
Mowing with Ford tractor. Bar mower. Helter, 435-5264. 20
Experienced lawn mowing. Free estimates. 488-0097 2
Mowing with tractor. Robiyer, 466-2668. 26
Weed mowing with tractor. Will Neff. 477-6106 7

PAINTING & DECORATING
Interior, exterior painting. Patch plastering. Texturing. Repair work. Estimate. 489-5211. 28
Lawnmowers, saws, shears, etc. Precision work. 328 So 28. 477-3650. 4

PLASTERING
Plastering and patch plastering. Work guaranteed. Free estimates 489-4924. 11
Patch plastering. Texturing. Interior, exterior painting. Repair work. Estimate. 489-5211. -11

ROOFING
Reliable roofing, siding, gutter, carpentry & tile. Free estimates. 432-7175. 20
All kinds roofing Leaks: wind, hail damage Free estimates Work guaranteed Dale Renker. 489-4905. 30
For ROOFING or SIDING Call HINMAN BROTHERS, INC
432-4275 335 So. 9th 13c
Heavy duty wind-proof shingles, also siding, within 50 miles Work guaranteed. 423-0855. -6

SHARPENING
Everything sharp Nelsen's Sharpening Service. 2155 So. 9. 435-2540. 13
Lawnmowers saws, shears, etc. Precision work. 328 So. 28. 477-3650. 7

SODDING
Always best in quality bluegrass. Curb sods delivered, any amounts. Free estimates. Call Bob, 477-4290. 16
Bluegrass sod grown from certified seed. This is quality. Retaining walls, grading. W. C. Bullock. 432-3871 -2
Grading, sodding, retaining walls. Curb sod or roll. Free estimates. Hendricks Sod Co. 404 Hill 477-5473. 25

TRUCKING & HAULING
Would like any kind of hauling of junk or trash to dump. 432-0769 Clarence Riggle after 6:30pm. 26

TREE REMOVAL
Acme Tree Removal, trimming, insured for your protection. Experienced. Lowest prices. Estimates. John 435-6149, 435-7557. 16
LICENSED, INSURED, TRIMMING REMOVAL, SPRAYING
GILLISPIES, 466-0970
31

Business Services

Trucking, Hauling 16

Dress Making 19

Painting, Papering 21

Mobile Homes

Trailer Homes

American & New Moons ON SALE

A. C. NELSEN CO. SEE ANDY FIRST It's Your Money. Why Not Invest IT IN A MOBILE HOME

LESS COST
LESS UTILITY COST
LESS MAINTENANCE
LESS WORRIES
and
MORE FUN

REPOSSESSIONS

Trailer Parking 24A

Pets

Dogs, Rabbits, Pets 25

PET PARADISE

Dogs, Rabbits, Pets 25

Farmers Market

Farmers Market Place 27

BIGGEST FALL SALE EVER!

PRICES SLASHED ON FALL SUPPLIES!

TRACTOR SUPPLY CO.

BOB ANDERSON AUCT.

COMBINES

FOR LAND'S SAKE LIME

Lincoln Skelgas Service

HORSE SALE

Lincoln Livestock Com. Co.

HOLSTEIN

LIVESTOCK AUCTION

Nebraska Livestock Sales

NEW & USED SADDLES

NIPAK 18-46-0

Redish Bros. Inc.

FICKE & FICKE

SWANSON IMPLEMENT "Your John Deere Dealer" 4600 Cornhusker 434-3527

Farmers Market Place 27

Antiques and Gifts 27A

RED ROOSTER ANTIQUE SHOP

Sporting Equipment 27B

ALWAYS NEW & USED GUNS

CENTRAL GUN INC.

NIMROD

BARGAINS

Lincoln Tent & Awning

CAMPER

Boats, Motors, Accessories 27C

BOAT SALE

20% OFF

Randolph Motors, Inc.

ALL 1965 STOCK MUST GO! BOATS—MOTORS—TRAILERS

Make room for '66 Stock Look at these prices!!

SURPLUS CENTER 900 WEST "O"

Check our prices last

CRIFFIN'S

COMING SOON

Fulton Marine Center

Miscellaneous for Sale 28

AUTUMN IS CLEAN-UP TIME

HOAGLAND'S

CAMPER RENTALS

DON'T MISS THIS SUMMER MOWER SALE

Barth Drug & Hardware

Miscellaneous for Sale 28

GARAGE SALE

Everything for Rent 28A

UNITED RENT-ALLS

Nurseries, Plants, Flowers 31

Baby Needs 32A

Good Things to Eat 35

DOMINO FRUIT MARKET UNIVERSITY PLACE 48th & Leighton 434-1550

Fresh Country Eggs 3 doz.—$1.09

PIONEER MARKET

Clothing, Furs 36

Pianos, Musical Instruments 37

ARE YOU WANTING A PIANO??????

BALDWIN'S

WALT MUSIC STORE

Community Stamps

BAND INSTRUMENTS TO RENT

WALT MUSIC STORE

Community Stamps

CONN ORGANS SAVE Up to 30%

Schmoller & Mueller

GUITAR SPECIAL!

ELECTRIC Guitars and Amplifier $79.90

SPANISH GUITARS! $19.95

McCabe Piano & Organ Co.

Pianos, Musical Instruments 37

IF

EVERETT CABLE-NELSON

DIETZE Music House

HAMMOND SPINET ORGAN!

Only $695

Cost New $1445

Schmoller & Mueller

915 "O" St. 432-1636

GOURLAY BROS. PIANO CO.

SEE OUR LARGE AD IN SECTION "G" IN SUNDAY'S PAPER AUGUST 22nd

A BAND INSTUMENT????

$3 per month & Up!

Schmoller & Mueller

SPINET PIANOS SPECIAL!

Only $487

"SEE McCABE & SAVE!"

McCabe Piano & Organ Co. GATEWAY SHOPPING CENTER

USED ORGANS!

MANY, MANY, MORE!

McCabe Piano & Organ Co. GATEWAY SHOPPING CENTER

WE RENT PIANOS for as LITTLE as $7 per month

Schmoller & Mueller

GOURLAY BROS. PIANO CO. 915 "O" Street 432-1636

400

Dietze Music House

Radios, Television & Service 38

COLLEGE VIEW TV

TV RENTAL

Home Furnishings 39

AUCTION SALE

Tuesday, August 24 7pm at 2545 Cornhusker Hiway

Cornhusker Hiway Auction

Home Furnishings 39

Bargains at Limings

New furniture at discount AUG. FURNITURE SALE Warehouse sale Tuesday Tues. Aug. 24 Wed. Aug. 25 Discount Warehouse 1630 O

Reconditioned Appliance Bargains TVs

$20 & Up

AUTOMATIC WASHERS

6 Wringer Washers $35 & Up

Gas & Electric Dryers $35 & Up

Many Electric Ranges $35 & Up

8 Refrigerators $35 & Up

CHRISTENSEN'S 11 & M 432-5365

Gold's Exchange 212 So. 9th

USED FURNITURE AND APPLIANCES

GOURLAY BROS. PIANO CO. 915 "O" Street 432-1636

Save at Limings

Save at Wanek's

SEWING MACHINES

GOURLAY BROS. PIANO CO. 915 "O" St. 432-1636

Used Furniture Sale

Lingle's 2555 Randolph

SUMMER SALE

KEN'S FURNITURE 4900 DUDLEY OPEN EVES.

Building Material 40

PAINT SPECIALS

JOHNSON CASHWAY

Building Material 40

Business Office Equipment 42

ADDING MACHINES

TYPEWRITERS

Nebraska Typewriter Co.

Machinery and Tools 43

Wanted to Buy 44

Across from City Hall Used Pianos

GOURLAY BROS. PIANO CO. 915 "O" St. 432-1636

ALWAYS CASH

Employment

Help Wanted Women 48

An Office Position

Journal-Star Printing Co.

ATTENTION! General Laundry Help

GLOBE LAUNDRY & Dry Cleaners 1124 L

AT BISHOP CAFETERIA

CASHIER

Bishop Cafeteria 1325 P St.

APPLY NOW

Tillman's Coffee Shop 316 So. 13

AT ONCE

ATTENTION General Laundry Help

PARAMOUNT LAUNDRY & Dry Cleaners 837 So. 27

ATTENTION Experienced Bookkeeper

SANITARY TOWEL & Laundry 1919 N

AT MAGEE'S

AFTERNOON WAITRESS

Skylane Cafe

CAR HOSTESSES

CASHIER

EXPERIENCED WAITRESS

EXPERIENCED WAITRESS

Experienced Lady Cook

FOOD SERVICE OPENINGS

Help Wanted Women (salaried jobs) 48

GROCERY CHECKER

HOUSEWIVES

HOVLAND-SWANSON

Immediate Openings Waitresses

W. T. GRANT CO. 1005 "O" ST.

JUST THE JOB FOR YOU

KEYPUNCH OPERATOR

MAIDS

Part time office girl

PART TIME

SALESLADY Women's Ready-to-wear

NATELSON'S Gateway Shopping Center

SALESWOMAN

Hovland-Swanson

Secretary

STAFF NURSES

DEETER FOUNDRY INC.

TELLER CLERK

State Federal Savings & Loan Assn. 238 So. 13

Typists

State Farm Ins. Co.

TYPIST

ST. ELIZABETH HOSPITAL

WAITRESSES

CLAYTON HOUSE

WAITRESS WANTED

DAVES SNACK BAR

WAITRESSES

THE GRID

Help Wanted Domestic 48A

Help Wanted Domestic 48A

Help Wanted Women (commission, sales, etc.)

AVON CALLING

EARN $$$ FOR CHRISTMAS

IT'S UP TO YOU

Mothers! Eves. free?

Help Wanted Farm 49A

Help Wanted Men (salaried jobs) 50

THE LINDSAY CO.

NOTIFIER CORP. 3700 North 56

SERVICE MANAGER

AT ONCE

Tillman's Coffee Shop 316 So. 13

At Senate Cafe Fry or Dinner COOK

AUTO MECHANIC

Haley Chevrolet—Cadillac

BANKER'S LIFE NEBRASKA

Cotner & "O"

CAB DRIVERS

CAPITAL CAB CO.

COLLEGE GRADUATE

Married, 25-35, Financial Advisor to College Graduates and College Seniors. Five figure income. No traveling. Call Mr. Morrison, 432-0146.

COMMERCIAL FIELD REPRESENTATIVE

DIVISION ENGINEER

DOORMAN

DRIVER

O'Shea-Rogers Motor Company 14 & M

DRIVER

Chicken Delight

DRIVER

ENGINEERING AIDE

GENERAL STEEL PRODUCTS CO.

Business, Services

Dangerous unsightly trees trimmed, removed. Save money with summer prices. Fully insured. Call Morris, 488-1018. 30

TREE SERVICE
Trees trimmed, removed. Licensed, insured, experienced and free estimate. 488-0106. 18

YARD WORK
Mowing, all types of yard service, hauling & painting. 435-6779. 12

Trucking, Hauling 16

About town, suburban areas all trash hauling. Duane Harr, 434-1842. 22

Light hauling. Reasonable rates. Free estimates. Call anytime. 466-2554. 28

Reasonable rates, anything, anytime. Fast service. Call 434-4466. 17

Light hauling. Reasonable rates. Prompt service. Free estimates. 432-6156.

Able to haul, call 466-2810 after 3pm weekdays; weekends anytime. 31

Anxious to haul, junk trash, limbs, etc. Free estimates. 466-7685. 28

Light hauling, trash, junk, etc. Free estimates. Call Cal. 423-0991. -10

Large truck. Rubbish. CLEAN ATTICS & basements. Call 477-6207 Earl Sar

Dress Making 19

Alterations. Women, men, sewing dresses, suits, coats. Drapes. 1700 L. 477-5633. -29

Dressmaking, alteration, zippers, hems. Satisfaction garanteed. 435-6542. 27

Dressmaking, formals, alterations. Experienced. 488-6614. 4646 Prescott. -25

Expert reweaving, alterations and repairing. Custom drapes. Call 477-7638. 20

Painting, Papering 21

Painting and cement work. 423-1027. Free estimates. 2

EXPERIENCED EXTERIOR PAINTING REASONABLE 466-9517 477-4550

Interior, exterior painting, reasonable. Free estimates. Small jobs welcome. 489-1632. 9

Outside Painting wanted. Very reasonable. Free estimates. 435-7425. 3

Paperhanging—Experienced. Painting interior & exterior. Plaster repair. Reasonable, prompt, reliable. References. Yost. 466-2672. 434-1667. 24

Mobile Homes

Trailer Homes 24

American & New Moons
ON SALE
MUST SELL. BETTER BARGAINS
See us before you buy
ARROW TRAILER SALES
124 West "O" OPEN EVES 432-6055
25c

FOR SALE: Used 8 & 10 Wides. Inquire Lot 12, 2230 West "O." 20

Nashua, 1963 10x50. 2 bedroom. 434-6841. 28

A. C. NELSEN CO.
SEE ANDY FIRST
It's Your Money.
Why Not Invest
IT IN A
MOBILE HOME
LESS COST
LESS TAXES
LES UTILITY COST
LESS MAINTENANCE
LESS WORRIES
and
MORE FUN
You Get
LOWER PRICES
MORE QUALITY
When buying from the
A. C. NELSEN Co.
Open weekdays 8am-9pm. Saturday 8am-6pm. Sunday 12:30-6pm. 3 miles west of viaduct on "O" St. Write or stop in for free literature. Phone 432-5751, Box 244, Route 6, Lincoln. 27c

MALMORE TRAILER SALES
KIT, DETROITER & PRINCESS
434-6666 Junct. 6 & 77 North
OPEN 7 DAYS WEEKLY
8c

One bedroom 1950 Regal Liner 37 ft. trailer. 477-3332. 31

REPOSSESSIONS
Clean, resonably priced
Financing available.
1953 Sureway
1954 Nashua, 35x8.
1956 Town & Country, 40x8.
1953 Spartan, 41x8.
1956 Elcar 40x8.
1957 Capri, 41x8
Call 432-2746. 8:30-5 p.m. 30

Up to 4 bedrooms, a brand new home, brand new furniture, real quality. Suits any king & queen. No down with qualified job. Open 7 days. Adams Street Trailer Sales. 3240 Adams. -5

Used 1960 Chickasha 50x10. Good condition. 2 bedrooms. 435-5778. 28

8x45 ft Lone Star 2 bedroom, built-in bunks, nice. 434-5068 after 6pm. -17

1964 Great Lakes 10x55 Tip-out. Carpeted. Fenced yard. Many extras. Best offer takes. 477-9701. 30

1965 Champion, 54x10, 2 bedroom, carpeted. 4531 No. 61. 466-3090. 29

1963 Detroiter, 10x50. Washer, dryer, carpeted, air-conditioned. 434-6854. -30

1960 Marlette 55x10, 2 bedroom, utility room, carpeted, washer, dryer, central air. After 5pm & weekends. 1030 No. 48, lot 87. 434-4260. 31

'55 NASHUA, 45x8, real Clean, air-conditioned, carpeted, 2 bedrooms. Call 435-5992. 4c

42x8 Mercury Manor trailer, 2 bedrooms. Good condition. $1600. 435-5016. 2

Trailer Parking 24A

Space available Rainbow Trailer Court, 1801 Adams. 435-3417. 29

Pets

Dogs, Rabbits, Pets 25

Absolutely the finest in expert poodle styling. Pug bull dogs, skunks, chipmunks, chameleons, turtles. New shipment of tropical fish. Open till 6pm weekdays. Thursdays til 9pm.
PET PARADISE
1611 "O" 432-2044
921 No. 48 Open Sunday 2-5 434-2044
-17c

Accomplished poodle trimming, styling, trained professionals. Black miniature stud. 488-4796. 17

Adorable kittens want good homes. Only 50c each. 488-4088. 29

ADVISE BOARDING YOUR DOG WHERE IT RECEIVES LOVING CARE. 488-4796. 22

Affectionate cream colored male Cairn terrier, 5 mo. old. 488-4088. 2

Affectionate Siamese kittens, $15. 423-7598. -31

AKC Beagle puppies, wormed and shots. 434-6728. 30

AKC Miniature poodle puppies, trimming. Stud service, free pickup & delivery. 432-5706. 24

AKC Chihuahua puppies, registered Chihuahua stud service. Reasonable. 477-1575. 30

AKC miniature Poodle puppies, female champagne color. 434-7965. 30

AKC Small Miniature Silver Poodle Puppies. 8 weeks old. 466-2251. -30

AKC Miniature German Schnauzer puppies. $125. 434-4379, after 5pm. -26

AKC Dachshund puppies. Smooth standards. MeGrew. 488-7150. -31

ANITA'S POODLE GROOMING
$4 and $5 Weekdays and evenings 488-2910. 16

At stud, Boston Terrior, small size. 5125 LaSalle. 488-4391. 2

Basset puppies, 12 weeks, delightful clowns. Dachs Den Kennels, 477-6789. 19

Beagle puppies, AKC, tri-colored. Field champion bloodlines. 434-5287. -27

Beautiful Dachshund puppies. 466-0970. 1

Board your pet where veterinarian is constantly supervising. Phone 434-1382. 28

Cute Pekingese for sale. 8 weeks old. 4402 Madison. 17

Dog obedience demonstrations, novice dog training on Thursday, August 26, Advance training Thursday, Sept. 2, 7pm, on the South parking area of Leon's Market at Winthrop Road and Ryons. Training classes start Sept. 9. For information call 466-7873 or 423-9505 before 6. After 6pm 475-1432 or 434-7282. 2

For sale: Thoroughbred Weimeamer pups, $25-$35. Fairmont, Nebr. 268-4261. 27

Homes needed! Mixed puppies & kittens. Shepherd & Collie mixed. Humane Society, 2320 Park Blvd. 26

Need homes for boarding, raising better Pekingese. 466-2134. -24

Rabbit hutches, one 10 compartment, one 4 compartment, one 2 compartment. Excellent condition. Weekdays ph. after 5pm 826-3564 Crete. 30

Sealpoint Siamese kittens. 8 weeks. Housebroken. 789-2539, Greenwood, evenings. -2

St. Bernard 1 year old, good pet. Reasonable. Will deliver. Write Gary Carlson, Taylor, Neb. 30

Toy Terriers, female. English shepard, male, 3 mos. Feeder pigs, vaccinated. 784-2152.

Tropical Fish. 33 Aquariums pumps, etc. Must sell cheap. 432-8145. 27

Wanted—Good homes for 5 kittens. Mother half Siamese. 466-9779. 31

Wanted, home for 3 yr. old part Siamese male cat. 423-3153, eves & weekends. 30

Will board your pets. Reasonable. Clean Kennels. English Pointer F.D.S.B. Haberdascher bloodline for stud. 435-2089. 30

Farmers Market

Farmers Market Place 27

Aerial crop spraying. Weed & insect control. All work in accordance with Federal & State recommendations. Wardbonnet Aerial Spray Service. Phone 785-2546 Davey. 5

AUCTION EVERY WEDNESDAY!
NEBRASKA LIVESTOCK SALES
Burlington Stockyards 435-2938 12

BENTZINGER BROS.
MARTELL, NEBR.
ALLIS CHALMERS New & Used
20c

Certified seed wheat Scout, Gage & Lancer. William Bundy, 785-2473. 30

BIGGEST FALL SALE EVER!
PRICES SLASHED ON FALL SUPPLIES!
For your convenience we are open until 9 pm on Thursday nights. 4c
TRACTOR SUPPLY CO.
1600 Cornhusker Hiway 432-2292
LINCOLN, NEBRASKA

BOB ANDERSON AUCT.
For sales-collect, 995-5496, Firth. 25c

COMBINES
AC Super 100, Super 27, Massey and Massey 60.
BECKLER'S INC.
5900 Cornhusker 434-7383
30c

Custom mowing, plowing, high boy spraying & gage seed wheat. Phone Bennet 782-3257 or Palmyra 983-5594. -28

Custom silage chopping for sale. 227 JD Cornpicker, good, 2 unit Surge milker. 934-7723 Cortland. 24

Extra good Hereford feeder calves. 782-2241 Bennet. Don Meyer. 24

Extra good 1958 2 row Gehl ensilage cutter, long hitch and hydraulic lift. Ted Jurgens, Pickrell, eNbr. 25

FOR LAND'S SAKE LIME
Lime, Fertlizer, Rock, Gravel.
VanDerslice Lime, 488-8252. -17

For rent: Brillion alfalfa seeder. 435-1681. 18

FOR SALE
Cylinder & bulk propane. Ask us about our budget payment plan.
PHONE 432-6424
Lincoln Skelgas Service

One tractor good shape with blade. 52 & Bennet 488-6907 29c

For sale: 250 bu. per hour Campbell grain dryer. Leg included. See Farmer's Co-Op, Ulysses, Neb. 27

For Sale: Seed wheat and Balboa rye. Seed cleaned. 488-8336. 29

For sale: Registered Duroc Boar. Good breeder. 435-1159. 24

Gage wheat, certified, $2.70 bulk. Cleaned and treated. Henriksen, 984-5712, Eagle, evenings only. 24

Gage seed wheat cleaned. Linnier Backstrom, Raymond, 783-2191. 24

Gage seed wheat. Hickman, 992-2665. 24

Good looking 5 year old Palomino gelding, 434-7526. 26

HORSE SALE
Thurs. nite, Aug., 26, 8 PM
Horses, ponies and new & used tack. Call 432-5147 or 435-1691.
Lincoln Livestock Com. Co.
1721 West "O" 26

Hampshire gilts, farrow soon. S.P.F. accredited. Barton Cooper, Milford, 761-4272. 24

Hay-Hog-Cattle Sale Every Sat.
Wahoo Livestock Auction
443-3512 Wahoo, Neb. 6c

HOLSTEIN
DIARY DISPERSALS. Watch later issues for detailed ads.
(1) Marion Wakefield, Blair, Nebr Aug. 30.
(2) Glen Mohr, Omaha RR 2, Sept. 2.
(3) Vernon Keener, Mitchell, Nebr Oct 6
(4) Lawrence Strong, Mitchell, Nebr Oct. 6.
(5) Harvey Hinz, Indianola, Nebr Oct 20
PAUL W. ROLFSMEIER
Sales Manager
Ph. 6143, Seward, Nebr. 31

IRON FILTERS—For clean, clear water. Hudson Sales Co. 488-5672. 29

JD field chopper, JD 12 ft. springtooth, JD one-way disc plow. Alvin Herrold Jr., Rt. 1, Seward, Neb. -24

LIVESTOCK AUCTION
We will have 350 to 400 head of cattle for Auction this Wednesday, August 25th.
Early Consignments consist of 41 Whiteface Steers and Heifers weighing 600 to 700 lbs.; 37 Black Cross-Bred Steers and Heifers weighing 650 to 700 lbs.; 13 Black Angus Cows with Calves at Sides; 10 Angus Steers and Heifers weighing 700 lbs.; 50 Black Cross-Bred Steers weighing 600 to 700 lbs.; 20 Holstein Steers weighing 650 lbs.; 20 Hereford Shorthorn CrossBred Steers and Heifers at 500 to 600 lbs.; and 20 Lightweight Calves mostly Whiteface. Many consignments of less than load lots. These cattle are all native cattle from the immediate Lincoln area.
We will have a good run of Hogs of all classes, and a few lambs.
CONSIGN YOUR STOCK EARLY!
An attendant will be on hand Tuesday evening until 10pm to receive consignments.
Nebraska Livestock Sales
Nationally Certified
Grubaugh Bros.—Mgrs.
& Auctioneers
Phone 435-2938
Burlington Stockyards Lincoln Neb. -24c

NEBR. ALFALFA SEED, SEED WHEAT—SCOUT, GAGE, OTTAW. Booth Seed Co. 826-2730, CRETE. 31

NEW & USED SADDLES
Horse Equipment Buy or Sell
214 NO. 14 NEBRASKA MOTOR CO. 25c

NIPAK 18-46-0
WHEAT FERTILIZER
Improves winter survival; improves root growth; increases stooling; increases yields. Use NIPAK water soluable ammonia phosphate for mixing & rental spreaders. Call 1c
Reddish Bros. Inc.
601 WEST VAN DORN 477-3944

No. 300 Case offset disk wheel type, 8'3" cut 24" blades. Like new. See at Reddish Bros. 601 W. Van Dorn. 25

Parts & Service your MM, NH, NI, Greenwod, Neb. 789-2500.

PROFESSIONAL AUCTIONEERING
FICKE & FICKE
600 Anderson Bldg. Lincoln, 435-6433 25c

Registered Hereford Bulls, 3 South, ½ east Waltz Service Station. -27

REGISTERED QUARTER HORSE, 4-YEAR OLD GELDING
Must sacrifice, $525. Call 488-0712. 16c

SEE TAYLOR & MARTIN
for FARM AUCTIONS
FREMONT, NEBR. 721-4500 19c

Gentle shetland mare and broken to ride shetland palomino stallion. Reasonably priced. 488-3188. -24

Scout certified seed wheat. Cleaned, bagged, & treated. 786-2372. 29

Seven Hamp feeder pigs, 7 weeks old. 786-3513 18

Shorthorn cows, some to calve soon, some with calves. Ed Nelson, Malcolm, 1 mile west Woodlawn, 2 north, ½ west, northside. 26

SPRINGERS (HOLSTEIN)
Beautiful large, first-calf heifers; selected for production. Financing—three years to pay. Paul W Rolfsmeier Seward, Nebr Ph 6143. 31

Scout wheat, $2 bushel. 992-2861, Hickman. 31

Sorrel saddle bred hunter type. Fine, gentle, children or lady's pleasure horse & hunter. Call before noon. 423-8040. 2

SWANSON IMPLEMENT
"Your John Deere Dealer"
4600 Cornhusker 434-3527
27c

Three Hereford steers, strayed from pasture. East of Panama. Branded on left hips. Call collect: 992-2861, Hickman. 31

Strayed black steer, east of Hickman. 995-5477, Firth, Paul Doeschot. -2

Two registered Appaloosa mares with filley colts. 432-3140, 797-2397. -30

USED EQUIPMENT
1—300 SP, It's clean
1—Ux92, SP
1—92, SP
1—26, 12 ft. SP
1—MM, 14 ft. Cheap
1—MM, picker-sheller
1—21 A, SP, first $250 takes
USED FIELD CUTTERS
1—NH, & 1—AC
New combines of all sizes. 27c
SPILKER FARM EQUIPMENT
2940 Cornhusker 466-5361

3 year registered gelding, Ryon cutting saddle. 435-1922 after 5pm. 26

'58 JD 45 combine, good condition. 488-8199. 17

20 week old Hy-Line pullets, available for delivery Sept. 30—1,000 Oct. 7—3,000, Nov. 26—5,000. Call or write: Hill Hatchery, Lincoln. 26c

14 head Holstein milk cows to freshen starting October 10. Fred Block, Princeton, Nebr. Phone Hallam 787-3107. -24

60 head yearling Holstein heifers & springers. Lauterbach. 794-5265, Martell. 27

90 western ewes. Choice. $12. Rams. 789-2623. John Seefeld, Greenwood. 29

Merchandise

Antiques and Gifts 27A

Antiques—Buy, sell. Large selection. Village Store. 2406 J 432-8422, 466-2703. 26

"ANTIQUES"—SPRAGUE, NEB
"THROUGH THE YEARS"
Open 2 to 9 Weds & Sats.
Lincoln 432-6038 days. 477-1681 eves. -27

Antique Bargains L. E. Smith. 3235 So. 1". 423-2593. 24

Choice Christmas pieces. Rare art glass, Curios, Books. 211 No. 12. 30

For Sale: All types building materials. Bring your truck, we will load. See at LAFB or phone 432-6704 after 6pm. 2

FROM AN ESTATE
Furniture, large picture frames, old yarn wreath, deep frames, set of dishes, dolls, pitcher pumps, quilts, trunks, much more. See 10am-4pm, 3239 So. 46. 2

RED ROOSTER ANTIQUE SHOP
1527 "O"
Hours 11am-3:30pm
We buy and sell antiques. 31

Wooden wagon wheels, $8 per piece. 435-3306. 25

Sporting Equipment 27B

April 65 bought new 17 foot Go-Lite Trailer. Self Contained, now only $1595. See at 411 Eldora Lane. 1

ALWAYS NEW & USED GUNS
Highest price paid for used guns
Complete Line of Fishing Tackle
CENTRAL GUN INC.
Open Monday-Saturday 8-5
Thursday 'til 9
544 No. 48th 434-4369 1c

America's Favorite Camper:
NIMROD
See at Conoco Station, 48 & "O" 17

BARGAINS

Army cots	$ 4.95
Double deck cots	19.95
Wedge cushions	1.49
Terrycloth seat covers	3.95
Children's Play tents	9.95
Camping Tents	reduced

Lincoln Tent & Awning
432-1977 1616 "O" 432-3514
26c

Camper—Used 2 nights, 63 Ford ½ ton pickup. Excellent condition. Ph. 1515. 303 8th, Fairbury. A

CAMPER
15 ft. built by custom builder. This one is excetpionally nice. Sleeps 5, open, see anytime. $1600 value for $895. 5025 Locust. 2

For sale—2 Wagner, 220 volt 3-phase motors, 1-5 hp. and 1-10 hp. Both run good, $25 each. 947-3381, Friend, Neb. 31

Live bait, the cheapest in town. All kinds. 1811 M. 435-3027. 31

Walky-Talky 2 way radios. No license required. Ideal for sportsmen, farmers & other requirements for communications of up to 1 mile. Sale Priced from $9.95. Kitronics, 3910 South. 489-3875. 29

14 ft. Yellowjacket boat, 25 hp. motor, electric starter. 477-5102. 2

.375 rifle, like new. Down-filled coat, hunting clothes. 432-1437. -22

Boats, Motors, Accessories 27C

BOAT SALE
BUY WHILE THEY LAST
20% OFF
ALL OUTBOARD BOATS
—Good Selection Available—
Sunfish & Sailfish Sail Boats
Shop Randolph Motors before buying
Randolph Motors, Inc.
2100 N 432-4451
25c

ALL 1965 STOCK
MUST GO!
BOATS—MOTORS—TRAILERS
Make room for '66 Stock
Look at these prices!!
OPEN ALUMINUM BOATS
10ft Custom Pram, Reg. $95 Special $82
12ft Custom Pram, Reg. $119, Special $97
14ft Custom Pram, Reg. 135 Special $117
12ft Vee-Bottom, Reg $145 Special $125
12ft Sea Scamp, Reg. $195 Special $169
14ft Sea Scamp, Reg. $229 Special $215
14ft Sea Farer, Reg $289 Special $275
16 ft Sea Farer, Reg $339 Special $319
GLASSBOATS
10ft Open fishing, reg $119 Special $99
12ft Open fishing, Reg $139 Special $119
15ft canoe, Reg $179 Special $167
12ft Tri-haul, harpoons, Reg. $189 Special $167
14ft Tri-haul, Kingfisher, Reg $369 Special $325
15ft Tri-haul Explorer, Reg $339 Special $297
14ft Siren, runabout Reg. $599 Special $547
14ft Mustang runabout, Reg $689 Special $637
14ft Glastron 142, Reg $599 Special $519
14ft Glastron, V-143, Reg $895 Special $839
15ft V-150, Reg $995 Special $844
Many other new and used boats, motors and trailers at sacrifice prices. 16c
SURPLUS CENTER
900 WEST "O"

Beat this! $195 buys Aqua-Skipper and 1961 Scott 28 hp. outboard. Controls, tank, carrier, jackets, etc. 434-6688. -30

Canoes and sailboats. Sale, rent. New, used. 5727 Baldwin. 466-2243. 4

Check our prices last
Why pay more for used when you can get new for less!
GRIFFIN'S
"HOUSE OF BOATS"
CAPITOL BEACH LAKE 432-8060
OPEN EVES. & SUN. 27c
"Your CHRYSLER Outboard Dealer"

COMING SOON
The new 1966 models. To make room we must sell the 1965 models we have. Reduced prices—long trades.
Fulton Marine Center
27th & Adams 434-1846
OPEN MON. & THURS. NIGHTS 11

8 ft. Hydraplane. 1961 22 hp. Mercury motor, must sacrifice, $195. 477-7684. 30

12 ft. fishing boat with motor controls, oars and trailer. First $125 takes. 466-5360, 6258 Colby. -30

15 ft. aluminum runabout, 40 hp. electric. Tilt trailer. 466-1257, evenings. 29

Miscellaneous for Sale 28

Air Conditioners, 3 Good Used Ones 3 New Amanas. All Guaranteed. Allied Refrigeration. 477-1311, 488-2068. 25

AUTUMN IS CLEAN UP TIME
FIX UP TIME. USE DU PONT PAINT
No drip, no mess & odorless, dries in 30 minutes. Inside & out. Many colors. Sale on some colors. 30c
HOAGLAND'S
1243 No. 48 466-2355

Bathroom lavatory, stool, excellent condition, used $15. Used gas water heater, guaranteed not to leak, $14.50, just up-dating our bathroom. 466-2881. 27c

Beer Sign: Neon, fluorescent & bulb. Over $1,000 value. $100. 432-1566. 1

Bookcase, desk, commode, cradle, lamps, love-seat and chair. Chest, buttermolds, coffee grinders, telephone and antiques. 434-1493. 2350 No. 68th. -26

Bring your rollers to Floorcrafters, 118 So. 9. Washable window shades. Refills 98c each, 4 colors. 1/16 in. vinyl asbestos tile. 8c each. 25

Ceramic slip. Gare no craze slip, bring container $1 per gallon. 2319 No 70. -28

Clathesline posts, 40 pair 3 in. new pipe. Sam's, 505 F. -24

COIN COLLECTORS
1966 RED BOOK IS HERE
ZIELER'S STAMPS & COINS
1320 QUE STREET 30

CAMPER RENTALS
Chief or TeePee fold out tent trailers, fiberglas top. Reserve now August and September. 434-4321, 466-0271. -25

Coins, antiques, old picture frames, miscellaneous. 2958 Dudley. 435-4193. 29

Distilled water, 5 gallons $1.20, free delivery. Saylor's, 434-3943. 10

DON'T MISS THIS
SUMMER MOWER SALE
We have a good selection of Jacobson mowers—the finest lawn mower available at GREATLY REDUCED PRICES while they last. They carry a year's warranty and have such fine features as "easy-spin" starting, grass catchers, fuel level indicator, fingertip control, and adjustable cutting.
SEE US NOW
Barth Drug & Hardware
9th & N 432-1412 -26c

Complete set—Great Books of the Western World. Bookcase. 466-7965. 24

Do You need window well covers? Call 432-1118. All Aluminum Window Co. 29

Electric garage door openers. Famous perama-power Radio controlled heavy duty units. Opens & closes single or double doors. Guaranteed 1 full year. Suggested retail price $224.50. Our price $149.50. Kitronics, 3910 South. 489-3875. 29

Exceptionally good 1962 set Encyclopedia Britannica, with 1963 edition. 423-4044. 31

For Hire
New 95 John Deere self-propelled combines for custom cutting milo. Also trucks available for hauling. Phone Lincoln 477-1495. 2

For 'a job well done feeling" clean carpets with Blue Lustre. Rent electric shampooer $1. United Supply & Rents, 2847 A. 26c

GARAGE SALE
Close out on salesmen's samples. Men's, women's & children's hose. Save on back to school items. 4902 Leighton. 28

GE Electric stove, 40 in. $65. Girl's 20 in. bike $10. 466-0881. -31

Garage sale—Wed. & Thur. 9 to 9. 4210 Clifford Dr. 24

Garage Sale—Lot of building supplies, paint, etc. 4301 So. 45. 25

Garage sale—Closeout, 3425 Grimsby Lane. Over 200 items left. Most now ½ price. Monday 9-8, Tues. 'till noon. -24

Hgh quality Nebraska grown Blue grass seed. 60c per lb. 466-6767. -1

Hallicrafter shortwave receiver, S-120. ⅜ Sioux air impact wrench, two sets sockets, Craftsman ¾ drive socket set. 466-5007, after 5pm. 25

Machine lathe, 13 in. swing with chuck and tools. Good conditioner. Weekdays after 5pm. 826-3564, Crete. 30

Nikon F camera with 50 mm F 1.4 lense, 28mm lense, exposure meter. 488-0415 after 6, weekends. -31

One SP Lawnboy mower. One push type Toro mower. 5 Collie-Shepherd pups. 782-2958. -30

Practice piano, electric train on board with accessories, boys' and girls' and ladies' clothing. Man's storm coat with fur collar, size 44-48. 432-1767. -25

Table saw and stand, 39 in. ceiling fan, truck camper, tandem 2 wheel trailer. 435-5860. 30

Used vacuums and polishers, $9.95 up. Senft, 1001 Driftwood, 488-6063. 1

½ ton air conditioner, chairs, table, curtain stretcher, 30 in. stove, sewing machine, Lady Schick, 410 gun, gallon jugs. Electric blanket, Sun. Eves. 466-0844. 24

¾-ton air conditioner, reasonable. 466-9225. 2

¾ bed, mattress, baby bed, wall furnace. Space heater, 65,000 BTU. 3 small heaters. 432-1962. 25

1½ ton Coldspot air conditioner & cover, good condition, $75. 489-3628. 31

2 ton Coldspot air conditioner. Perfect running order. Call 423-0838. -24

40 in. Universal gas stove. York air conditioner, 16,500 BTU. Evaporator, car cooler. Fedders dehumidifier, recliner rocker, clarinet, 2 girls bicycles, girl's clothing size 12-14. 840 No. 56. 434-2424. 26

9,000 BTU York air conditioner, 120 v. 1 year old. 434-6989, 466-7074. 28

1947 Ford Tractor, near new motor, lister, plow and motor. Jack Fritch. Ph. 789-2365, Greenwood. -31

Everything for Rent 28A

UNITED RENT-ALLS
One call rents it all.
710 No. 48 Sun. 8-12 466-9001
1c

Nurseries, Plants, Flowers 31

African violets, ten—$5. Stands & lights. After 3pm, 6227 Holdrege. -24

Baby Needs 32A

Stroller, plastic tub, training seat. 466-4519. 2

Good Things to Eat 35

DOMINO FRUIT MARKET
UNIVERSITY PLACE
48th & Leighton 434-1550
OPEN 7 DAYS WEEK 'TIL 10PM
FOR CANNING
Peaches, ¾ bushels, apricots, plums, apples, Concord grapes.
HOMEGROWN
Sweet corn, bushel tomatoes, bushel cucumbers, beans, dill, potatoes bushel basket.
MELONS
Colorado Rockey Ford cantaloupes, Black Diamond, Kansas Stripe, and Irish Grey—49c each.
ICE COLD MELONS ALL GUARANTEED
Fresh Country Eggs
3 doz.—$1.09
-25

Black Diamond watermelons on the Arvel Bebout farm. 1 mile north of Nebraska City Bridge on the Iowa side. 1 or truckload. 24

Early Spring Ducks, $1.25 live. 432-6922. 30

Eskimo Twin Pops, 35c dozen. Smith's Drive In Dairy store, 33rd & A, open 7 days week 'til 10pm. -26

Heavy stewing chickens, 75c alive, $1 dressed. 466-4283. -2

Michigan cherries, 30 lb. cans. $4.99. Lockers for rent. Dale's Lockers, 6042 Havelock 466-3495. -15c

The freshest fruits and vegetables you can buy. Kansas watermelon, the sweetest one you can buy. 1
PIONEER MARKET
3235 So. 10
Open 7 days 8:30-8:30

Clothing, Furs 36

Carcoat, sports clothes, uniforms, size 12-14. Call 432-1477 daytime. 1

Girls dresses, skirts, sweater, jackets, winter coats, varity of sizes. Good condition. 488-0301. 2

Girl's teen-age clothing size 7 to 9, lady's coats size 12. 488-5571. -2

Wonderful assortment of children's clothing, few ladies also. 3135 No. Cotner. 466-7303. 26

3 coats. One new. Others good condition. Fit 11, 12, 13 year old girls. 466-0534. 24

Pianos, Musical Instruments 37

ARE YOU WANTING A PIANO??????
BALDWIN'S
Nation wide rental plan is your answer. Choose from our complete stock of consoles and spinets. 8c
WALT
MUSIC STORE
1140 "O" 432-4421
Community Stamps

BAND
INSTRUMENTS
TO RENT
Use our proven plan
WALT
MUSIC STORE
1140 "O" 432-4421
8c
Community Stamps

CONN ORGANS
SAVE Up to 30%
on our in the Store Demonstrators and Organs used in the recent County Fairs around the area. 26c
Schmoller & Mueller
1212 "O" Street 432-2729

GUITAR SPECIAL!
ELECTRIC Guitars and Amplifier
$79.90
SPANISH GUITARS!
$19.95
"SEE McCABE & SAVE*"
McCabe
Piano & Organ Co.
GATEWAY SHOPPING CENTER
25c

Alto Sax, good condition, call weekday afternoons, 432-3841. 6

For sale: Buescher tenor saxophone, good condition. $185. 786-5517, Waverly. -31

GOOD
SELECTION OF USED PIANOS for sale. Get ready for the free school lessons! All pianos are tuned, delivered, overhauled and guaranteed! Reasonable! Special hours for your convenience. Open daily 1 to 8. SUNDAY 1 to 5. -12c
PHIPPS PIANO CO. 1425 No. 27

Gibson melody maker guitar. Buffet clarinet. Both excellent condition. 423-6456. 30

IF
You are thinking of trading or gettin a piano or organ NOW is the time to visit Dietze Music House. We have some terrific Bargains.
EXCLUSIVE DEALERS FOR
HAMMOND
EVERETT
CABLE-NELSON
EASY TERMS—FREE LESSONS
DIETZE
Music House
LINCOLN 1208 "O" St.
BEATRICE 715 E. Court
30c

Gibson T-Bird base, case, 6 months. Rarely used. $263. 489-5791. 29

HAMMOND
SPINET ORGAN!
Only $695
Cost New $1445
Guaranteed and delivered within 200 miles
Schmoller & Mueller
1212 "O" Street 432-2729 26c

Olds coronet. Good condition. 466-6273. 28

NEW WINTER spinet piano, 3 pedal, full keyboard. Only $448. 10c
WALT MUSIC STORE
1140 "O" 432-4421

Olds Ambassador Clarinet, excellent condition. 434-4128. 2

Piano for sale—Beautiful walnut finish Wurlitzer Spinet. Good quality. Private party $350. 466-3960, 466-2508. -26

Pianos—Quality used uprights $95 up. Spinets $395 up. See us for rentals and new pianos, Janssen, Gulbransen, Henry F Miller, Ivers & Pond, and Melodigrand. 25c
915 "O" St. 432-1636
GOURLAY BROS.
PIANO CO.

Roth-Reynolds baritone horn, lacquer finish. After 6 at 4929 Walker, 434-7669 or 423-6236. 30

USED AMPLIFIED organ speaker, bass reflex, on castors. Was $400 new, close out $75. 1c
MOLZER MUSIC
219 No. 12 432-1011

Used Selma clarinet. Excellent condition. 477-6416. 31

SEE OUR LARGE AD
IN SECTION "G"
IN SUNDAY'S PAPER
AUGUST 22nd
* * *
A BAND INSTUMENT????
Save 10% on a NEW or Used Instrument. COUPON May be used for Rental or Purchase of ANY Band Instrument. 28c
$3 per month & Up!
Schmoller & Mueller
1212 "O" Street 432-2729

SPINET PIANOS
SPECIAL!
BRAND NEW FULL 88 Notes
Only $487
"SEE McCABE & SAVE!"
Lots of USED Pianos, TOO!
McCabe
Piano & Organ Co.
GATEWAY SHOPPING CENTER
28c

USED ORGANS!

SPINET MODEL	$195
HAMMOND SPINET	$395
LOWREY SPINET	$487
HAMMOND CONSOLE T.C. (32 Pedals)	$995

MANY, MANY, MORE!
"SEE McCABE & SAVE!"
McCabe
Piano & Organ Co.
GATEWAY SHOPPING CENTER
25c

WE RENT PIANOS
for as LITTLE
as $7 per month
plus drayage
Schmoller & Mueller
1212 "O" Street 432-2729 26c

44 inch console Hobart M. Cable piano—beautiful tone $395. 3 Gulbransen spinets returned from rent just like new—Cherry fluitwood, maple, and limed oak. Choice $595. New spinets as low as $395. 25c
GOURLAY BROS.
PIANO CO.
915 "O" Street 432-1636

400
Used band instruments ready for rent for the fall beginner. Make your selection now. We will hold until school.
Dietze Music House
1208 "O" ST.
432-6644
5c

Radios, Television & Service 38

All TV Calls $3.95. Satisfaction guaranteed. 477-6323, 477-2894 anytime. NOW! ON DISPLAY! MOTOROLA RECTANGULAR COLOR! KIRKMAN COLOR TV, 930 So. 27th. 14

ABSOLUTELY LOWEST PRICES
Biggest DISCOUNT During
A-1 TV CLEARANCE SALE

100 used TV's from	$ 9.95
6 transistor radios	$ 6.50
12 Transistor Radio	$ 14.88
F.M-AM Radios From	$ 22.50
12 in. ADMIRAL TV	$ 78.50
19 in. ADMIRAL TV	$109.95
23 in ADMIRAL TV	$129.95
19 in Motorola trans TV	$134.95
New Motorola color TV from	$369.50
19 & 23 in. TV with FREE	bases
New Portable Stereo	$ 54.50
Mahogany Console Stereo	$ 76.50

TV & Radio Tubes 30% off list prices
A-1 TV SHOP
3900 No. 56th, 466-2489
"North on 56th Near Goodyear Plant"
Open eves 'til 9. Sat 'til Noon 8c

ANTENNAS INSTALLED
FISCHER 488-0358
25

Beautiful coffee table stereo, one year old. 434-4128. 2

COLLEGE VIEW TV
Prompt honest service Sunday through Friday. 489-4135. -25

Low cost 2-way radio. Range up to 15 miles and more. May be licensed for personal or business use. Maximum power, high performance transceivers for mobile or base station use. From $99.75. Kitronics, 3910 South. 489-3875. 29

New color TV with stereo, AM-FM radio. $650. 489-1872. 27

RCA console television, six years old. $60. Like new. 432-5142. 25

SPECIAL SALE TV SETS
New-Used portable, table, console. Lowest prices ever on color sets 12 sets—$25 each with guarantee. Allowance given on every trade in. 10-day special on antenna installation.
FAST TV REPAIR GUARANTEED
Call Anytime Drive-In Parking
2000 "O" Street 432-8000
ACE TELEVISION SALES-SERV
16c

TV antennas furnished, installed, repaired, moved. Hunter's TV. 466-7544, anytime. 15

TV antennas installed, repaired. Ask about Coloradial. Call 434-6995. 22
ZAGER ANTENNA SERVICE

TV calls $2.95, color $4.95. No big repair bills. Factory guaranteed picture tubes ½ price. Graduate electronics technician 16 years experience. Earl Way Economy TV & Radio. 2232 R. 475-1313. 21

TV RENTAL
Black & white or color
TELEVISION RENTAL 432-8094
10

1964 21 in. Philco TV console, 13 in. portable, like new. 488-1558 25

Home Furnishings 39

AUCTION SALE
Tuesday, August 24
7pm at
2545 Cornhusker Hiway
PHONE 466-1844 for PICK UP
Furniture, dishes, appliances, other miscellaneous items of all sorts. Also 125,000 BTU hang type gas heater. 2 swing sets. Bring us your good used furniture, tools, dishes & other items to our next sale. Try us for better sales on new & used items.
Cornhusker Hiway Auction
WILLIAM WEGNER, Auctioneer
24c

Apt. size gas range. Sofa. Easy chair. Dinette. 3134 T. 435-8568. 27

Above average automatic washers, washer parts. Used. Guaranteed service, Whirlpools, Kenmores. Credit available. 1936 D. 477-6582. 19

ACTION AUCTION CO.
6036 HAVELOCK AVE. — Consigned furniture, appliances. Hauling available. 19c

Anyone's well kept rugs show the results of regular Blue Lustre cleaning. Rent electric shampooer $1. Lawlor's 32 & South; 62 & Havelock. 27c

APPLIANCES—All makes used refrigerators, stoves. Guaranteed. 435-7819 Schroeder Appliance 1834 G. 28c

B & B—Used—Furniture & Appliance. We buy sell or trade.
1028 P 477-8484 22

Bunk beds, unusually fine condition, $70. Cost $160 new. 466-4261. 24

Bargains at Limings
We buy sell or rade
2350 "O" St. 14c

Bedroom furniture. Studio couch. Recliner. Dinette. Crib mattress. Misc. 432-9156. -9

Bedroom suites (Cherry) (Walnut). Rollaway Chairs. Dinette. Crib. Misc. 432-9156. 28

CONSIGN YOUR FURNITURE, APPLIANCES, TVS, TOOLS TO Layman's Auction. We can sell it for you. 2220 No. 27. 432-5822. 15

CORNHUSKER HIWAY AUCTION CO.
2545 CORNHUSKER HIWAY
We buy, sell or trade. No sale too small to sell. Call 466-1844 for Bill. William Wegner, Auctioneer.
13c

New furniture at discount
AUG. FURNITURE SALE
Warehouse sale Tuesday
Tues. Aug. 24. Wed. Aug. 25
Discount Warehouse 1630 O
24c

Reconditioned
Appliance Bargains
TVs
Portables, consoles & table models—All makes
$20 & Up
AUTOMATIC WASHERS

RCA Whirlpool 2-speed	$60
Norge 2-speed	$60
Norge 2 cycle	$50
Norge 2-speed, 2 cycle	$75
Frigidaire	$50
Frigidaire 2 cycle	$50
Kenmore 2-speed	$60
Kenmore washer & dryer (matched)	very clean
Westinghouse washer & dryer (matched)	very clean
Norge washer & dryer (matched)	very clean

6 Wringer Washers
$35 & Up
Gas & Electric Dryers
$35 & Up
Many Electric Ranges
$35 & Up
8 Refrigerators
$35 & Up
CHRISTENSEN'S
11 & M 432-5365
25c

Curved glass front china $60. Blonde glass front china $50. Chest of drawers $12.50. 2-door metal wardrobes, like new $15. Rubber tired wheelbarrows $15. Oak study tables $5 up. Chairs $1.50 up. Playpen $5. Babybed $15. Ice cream chair $10. Walnut commodes $20 up. That's at Johnson's new location, 1250 No. 27, 435-6158. 30

Conventional square tub Maytag. Good condition. 466-9530. 1

Dinette set, refrigerator, doghouse, misc. items. 7130 Seward Ave. 466-3138. 25

Grey Bigelow rug, 18x8.10 ft. $50. Ask for Mrs. Conte. 799-3125. 28

GE dryer, $40, GE washer, $5. 423-4993. 30

Grey-tone walnut 3-piece bedroom set. Modern dinette set, 5 piece. 1130 Sycamore. 488-6394. 31

Gold's Exchange
212 So. 9th
USED FURNITURE AND APPLIANCES
5c

Kenmore automatic washer, used eight months. 466-4419. 4512 No. 60. 27

Have your furniture repaired and recovered. Call Ad Answer 477-7873. 1

Like new 30 in Philco range. Solid corner table. 2 piece sectional 100% Nylon foam cushions. Festia dishes by the piece. Step stool, much more. Everything in excellent condition. 6000 Knox. 25

Mahogany older dinette, 6 chairs, buffet, 2 leaves. $35. 799-2283. 2

Moving. Must sell automatic washer, dryer, ironer, refrigerator. 12 years old all in excellent condition. $30 each. Table TV, $20. 489-5721. 30

Necchi sewing machine, 1965 model, take for payments of small balance. Reliable, 432-7342, 488-6100. 26c

New brown couch and chair. 432-2608 evening or weekends. 26

New 13½ ft. Tru-cold refrigerator, freezer above, 105 lbs, Westinghouse electric 30 in. range, power mower. 488-9381. 26

REFRIGERATORS — Used—10 ideal for basement $19.95 to $69.95. Used automatic washers—Hamilton, Speed Queen, Dexter, Easy spinners, Kenmore and Whirlpool $19.95 up. Used wringer type $19.95 up. We sell parts and wringer rolls and repair all makes of wringer washers. Used double tubs $9.95. 25c
GOURLAY BROS.
PIANO CO.
915 "O" Street 432-1636

Selling — Contemporary sofa, chair, tables, lamps. 1½ years old. Also Signature washer. Call 489-5489. -2

Save at Limings
2350 "O" St. 14c

Save at Wanek's
IN CRETE 19c

SEWING MACHINES
Lots of treadles $9.95 to $15. Used portable electrics $24.95, used consoles $29.95 up. See us for new Domestics, Fleetwood, Viking, Viscount, Classic, and Good Housekeeper. 25c
GOURLAY BROS.
PIANO CO.
915 "O" St. 432-1636

Singer sewing machine, 1965, console, this machine sews on buttons, blind hems, applique, etc. Buy it for 8 payments of $5.15. Reliable 432-7342, 477-8209. 26c

Universal gas range 36 in., Speed Queen washer with wringer. In excellent condition. 477-9178. -26

Used Furniture Sale
New order of 9x12 congoleums $5.95
4 piece blonde oak bedroom suite
Antique walnut Welch cupboard, good condition
2 piece beige living room suite
Danish modern settee
Nice mahogany & walnut chest
2 small knee hole office desks
Large plate glass beveled edge mirror
12 ft. Coldspot refrigerator, like new
30 in. GE electric range, large oven
Pool table
Lingle's 2555 Randolph
27c

SUMMER SALE
Close out on model house furniture.
KEN'S FURNITURE
4900 DUDLEY
OPEN EVES.
28

Two 39 in. roloway beds. 1336 No. 40. 31

Whirlpool washer, $30. Gas dryer, $25. Air conditioner, 110 volt, $35. 489-6437. -26

12 in. GE. portable TV, carrying case, like new, $50. 435-2840. 2

36 in. Kenmore gas range. Magic Chef apt. size gas ranges. 432-7843. -24

Building Material 40

"A-1" CRUSHED ROCK
SAND, GRAVEL
VIRGIL L. MURPHEY 432-1424
22c

Bathroom fixtures, sheeting, 2x4's, 2x6's, 2x8's, steel beams, reasonable. 327 J. -2

PAINT SPECIALS

Outside white paint	gal.	$5.39
Outside Latex paint	gal.	$5.99
Inside Latex paint	gal.	$2.98
Outside varnish	qt.	$1.23
9x12 drop cloth		.25
White calking		.29
Calking gun		.87
Pan & roller set		.88
60 yds. masking tape		.69

JOHNSON CASHWAY
1820 R 432-2808
CASH AND CARRY 27c

Wrecking house at 937 G St. 60,000 BTU wall furnace. Kitchen cabinets. Bath fixtures. Hot water heater. Space heater. Used lumber. 434-1998. -24

A-1 Wrecking, 2x4's, 6's, 8's, 10's. Sheeting. Sidewalk brick. 423-5125. 26

Save money! Used lumber. Crawford Lumber. 644 West R 435-3338. 488-1784. 17

Business Office Equipment 42

ADDING MACHINES
All Makes
TYPEWRITERS
SALES-SERVICE-RENTALS
Nebraska Typewriter Co.
125 No. 11 432-4284 8

Adding machine, typewriters for rent, sale. Bloom's, 232 No. 13. 432-5258. 31

Machinery and Tools 43

180 amp AC welder with cutting heat. First $65 takes. 488-1546. 28

Wanted to Buy 44

ACH-ACH—We need furniture. One piece or houseful. 432-2277. 27c

Across from City Hall
Used Pianos
CASH for used Grands, Spinets & Uprights. 25c
GOURLAY BROS.
PIANO CO.
915 "O" St. 432-1636

ALWAYS CASH
Wanted, furniture, one piece or houseful. Stoves, refrigerators, TVs, bedroom suites, antiques, tools and dishes, guns. 432-5822. 22

Used spinets & plain case upright pianos. Call or write Phipps Piano Co., 1427 No. 27, 435-3118. 14c

Employment

Help Wanted Women 48
(salaried jobs)

Able and willing help wanted, steady employment, vacation with pay, benefits. Apply in person A-1 Cleaners, 135 So. 16. 29

An Office Position
is open in the National Advertising Department of the Journal-Star Printing Co. which will provide opportunity for steady employment. General clerical work, typing, no shorthand. Age 18 to 45. Work 8am to 5pm, Monday through Friday. Paid vacations, group insurance, social security, fine working conditions in modern air-conditioned plant. Apply in person. Phone for appointment to Ray Hitchcock, National Advertising Department. 25
Journal-Star Printing Co.
926 P St. 432-3331

ATTENTION!
General Laundry Help
Permanent full time employment, good starting pay, paid vacations. Apply in person to Mr. Sell. No phone calls please.
GLOBE LAUNDRY
& Dry Cleaners 1124 L
20

AT
BISHOP
CAFETERIA
CASHIER
20 to 45, height 5 ft. 3 to 5 ft. 8, with weight proportionate. Must be neat in general appearance & have a good sense of responsibility. Minimum of high school education. 42 hours per week. Sat. off. $1.25 to start with merit increases.
APPLY IN PERSON TO MANAGER
Bishop Cafeteria
1325 P St.
2

At Monterrey Cafe, waitress wanted. Apply in person after 2pm. Evening hours. 600 No. 48. 30

APPLY NOW
Experienced waitresses, day hours, apply in person. No phone calls.
Tillman's Coffee Shop
316 So. 13
-24

AT COOPER'S DRIVE IN
Waitresses, day hours, good wages & working conditions. Apply in person.
2420 O
-11

AT ONCE
Combination bus supervisor — classroom helper for fall term at LARC Training Center for the retarded. Must be patient and have a love for children. Make written application to Director, LARC, Rt. 3, Lincoln, Nebraska. -26

At Ashcraft
WAITRESS, 11am to 8pm
Good pay, pleasant working conditions. Congenial co-worker. Please apply in person: 31
488-9942 3822 Normal

ATTENTION
General Laundry Help
Permanent, full time. Apply in person
PARAMOUNT LAUNDRY
& Dry Cleaners 837 So. 27
-18

ATTENTION
Experienced Bookkeeper
For general books & payroll, knowledge of NCR helpful. Excellent work conditions, full time permanent position, good opportunity for right person. Apply in person
SANITARY TOWEL & Laundry 1919 N
-29

AT MAGEE'S
Young lady for full time cashiering and general office work. Typing necessary. Apply Office, second floor, 9:30-11 and/or 2-4. 27

AFTERNOON WAITRESS
11:30am to 7:30pm, excellent working conditions, good pay. Apply in person
Skylane Cafe
38TH & CORNHUSKER
-28

Bookkeeping, Burrough's Semsematic posting machine, 5½ day week, permanent. Pat Ash Inc. 1320 P St. -31

CAR HOSTESSES
16 and over. Excellent working conditions. Wages, tips & bonus. Apply in person 941 No. 48 or call 434-2926 for appointment. 27

Checker—Over 20, closed Sundays, apply afternoon. Beechners, 1705 South, 2645 O. 12

Counter girl. Apply in person. Steady Employment. 3309 A. Nelsen Cleaners.

CASHIER
Hotel Cornhusker, front office. Permanent position for person desirous of interesting career and opportunity for advancement. Apply Personnel Dept. 31

Clerk-typist must have pleasing telephone voice. Apply in person. M. W. Anderson Construction, 622 South St. 2

Dishwasher, 10am to 5pm. Apply in person. Patio Restaurant, 48th & Fremont. -31

EXPERIENCED
WAITRESS
7:30am to 4pm. No Sundays or Holidays. P. & M. Cafe, 2219 "O." 28

Experienced waitress. Apply Continental Restaurant, 1511 "O". 29

Experienced DSJ varityper. Permanent. 37½ hour week. Top pay. Immediate. Boomers Printing Co., 1514 N. 27

EXPERIENCED
WAITRESS
for evenings work. Call 466-9932 for appointment. Ask for Bea. John Hobbs Cafe No. 1. 6209 Havelock Ave. 24

Experienced Lady Cook
To work 4:30-8:30pm. No Sundays or Holidays. Call 477-9846 to make appointment. John Hobbs Cafe No. 2, 125 So. 27. 24

Earn $50 a week plus tips at Casey's Tavern, 1115 P. Must be over 21, dependable. Evening hours. Apply in person. 30

FASHION DEMONSTRATORS and MANAGERS needed by Fashion Wagon of Minnesota Woolen Company for the big fall season PARTY PLAN or appointment showings of nationally advertised clothing. For details, without obligation, write Minn. Woolen, Duluth, Minn. Include your phone. 26

FOOD
SERVICE
OPENINGS
We have either full time or part time openings in the bakery & the tea room. Convenient hours. Training will be given. Apply employment office, 7th floor, 10am-11am or 4-5pm daily and 7-8pm Thursday night. 30
MILLER & PAINE

Experienced waitress, day hours. Apply Westmar Cafe, 1126 N. 432-3140. 28

GROCERY CHECKER
Part time for Sept. & October only. Hours 6pm to 10pm Mon. thru Sat. Must be experienced. Apply
TRIXIE'S IGA FOOD LINER
1300 K 432-2321

HOUSEWIVES
We have created the ideal job for the housewives with children in school. Work Monday-Friday 11am-3pm, in one of our specialty selling departments. Liberal discount for the whole family. See Miss Irvan. Second floor. Interviews every day except Fridays. (No phone calls please) 25
HOVLAND-SWANSON

Housewives for part time banquet work. Apply in person between 9-11 to Chris Kelsey, Hotel Lincoln. 28

Immediate Openings
Waitresses
Full or part time, uniforms furnished, meal allowance, other company benefits. Apply Store office. 10am-4pm in person. 2
W. T. GRANT CO.
1005 "O" ST.

JUST THE JOB FOR YOU
If you are an experienced dinner or cafeteria cook, you have found it, nice co-workers, clean kitchen, like new. AT BANKER'S LIFE IN EAST LINCOLN. 6am to 2pm, no Saturdays. Call 432-1102 for interview. -30

KEYPUNCH OPERATOR
Experience or schooling desired. Must have transportation. Also perform other duties. Please contact The Fleming Company, Industrial Park, 432-6551. 27

Ladies to work 2½ hours per day and earn $100 per month. Call for appointment: King's Food Host. 489-6521. 29

MAIDS
Hotel Cornhusker, 7:30am—4pm. Six day week. Apply Personnel Office. 29

MODELS BETTE BONN
(OUR 18TH YEAR)
Lincoln's 1st, Largest, Busiest schools of modeling & model placement agency.
Needs models for "Back To School Fashions" and "Fall Promotions" beginning soon. Paying $15 to $35 daily. Call Now—You May Qualify. 303 STUART BLDG. 432-1229
27

Office Lab technician, able to do blood counts & assist doctor with patients. Journal-Star Box 27. 27

Part time office girl
Typing and telephone answering, hours 11-3 or 1-5, Monday thru Friday. Write stating age, experience and qualifications. Journal-Star, Box 74. 29

PART TIME
Or full time. Waitresses. Over 18. Have transportation. No experience necessary. Ken Eddy's Restaurant, 48 & "O". 435-2307 ask for Jane Ryan or Mr. Macek. 1

SALESLADY
Women's Ready-to-wear
We are in need of an experienced saleslady for our rapidly expanding dress department. Full or part time considered. Excellent surroundings, salary arrangements, and discounts.
NATELSON'S
Gateway Shopping Center
2

SALESWOMAN
Excellent opportunity for experienced cosmetic sales woman. Good earnings and working conditions. Liberal discount and insurance. Apply Miss Irvan 2nd floor. Interviews everyday except Friday. 26
Hovland-Swanson

SECOND COOK
For sorority house Call 432-4343. 27

Secretary
Must have shorthand, typing, and some bookkeeping experience. Must also be accurate at figures. Prefer age 28-35. Call 432-1515, Mr. Connell for appointment. 2

Wanted waitress, day hours, apply in person Ruppert's Rexall Pharmacy 13th & N. -28

STAFF NURSES
Immediate opening for general duty Registered Nurses. Modern 26 bed hospital with building plans in progress for a 38bed addition. Starting salary $350 plus $25 shift differential on 3-11 and 11-7 shift. Liberal fringe benefits plus one meal when on duty. Apply Mrs. R. Larson, Director of Nurses, Crete Municipal Hospital, Crete, Neb. 28

Steady position as Clerk-Typist, 40 hour week, transportation needed, references required.
DEETER FOUNDRY INC.
5945 NO. 70TH 31

TELLER CLERK
Wonderful opportunity for neat, attractive young lady who enjoys meeting the public to work as a teller clerk. Experience desirable but not required. 432-0191.
State Federal
Savings & Loan Assn.
238 So. 13
2

Typists
Excellent opportunities are now available for those who qualify.
Starting salary $233 per month.
Merit salary increases.
5 day work week.
Excellent working conditions.
Many other benefits.
If you are a high school graduate & a qualified typist, visit with us about these positions.
State Farm Ins. Co.
5901 "O" 489-3811
Interviews 7:30-11:00AM and 12 to 3:30PM

TYPIST
Full time permanent position available in our medical records department. Apply personnel office. 29
ST. ELIZABETH
HOSPITAL

Wanted: Professional waitress, two shifts open.—6:30am-2pm, and 11am-2 & 5-10:30pm. Good tips. Ages 22-35. Transportation necessary. Apply Town & Country Motel, 33 & Cornhusker. 30

Waitress; kitchen helper. Full or part time. No Sundays. 2332 "O" St. -31

Waitress wanted. Day hours. Must be neat. Apply in person. Patio Restaurant. 48th & Fremont. -31

Waitress wanted from 7am-4pm. Experience not necessary. Apply in person. 2723 No. 48. Sinica Cafe. 2

WAITRESSES
Experienced. No students. Apply in person. 26
CLAYTON HOUSE
10 & "O"

WAITRESS WANTED
Full time. Steady employment. 477-6463. 1
DAVES SNACK BAR
1227 R

WAITRESSES
Now taking application for 2 waitresses. Hours: 7am to 4pm & 10am to 7pm. No Sundays or holidays, meals, uniforms furnished.
THE GRID
127 NO. 13 -24

Waitress, part or full time. Experience preferred. Call 477-2759. 28

Woman for general office work. Call 8-5. 435-4364. 26

Help Wanted Domestic 48A

Babysitter in my home for 10 month old, 5 days. Own transportation. 489-4054 after 5:30. 27

Babysitter for 6 month baby. 5 days week, 8-5. 488-9152. 26

Babysitter vicinity 4300 Holdrege, permanent 5 day week, one child. Call Ad-Answer 477-7873. -2

Babysitter, live in. 2 children. 2430 B. -2

Babysitter. Start Sept. 14, days, my home, 20 hours. 477-5734. 2

Baby sitting, light housework and ironing two days per week. Two girls, ages 3 and 5. Near Country Club and bus line. 423-6061. 27

Babysitting, my home. Permanent. Mature person. Starting Sept. 8. 6931 W. 466-7677 after 5:30. 28

Capable woman to live in and help care for bed patient. 477-2496. 31

Excellent opportunity for woman wanting home in exchange for babysitting. Private furnished apt., utilities & meals included. 5 day week. References. 434-4661. -31

Experienced babysitter, your home, 2 children. Randolph school vicinity, starting Sept. 13. 466-6849, eves. 2

Father needs fulltime care, your home for 2 daughter age 8-10, during school year. 435-9879 after 11am. G. J. Loder. 26

Housekeeper wanted, small duties, 2 people. No Laundry. No children. 423-4584. 25

Lady with some income for light housework. Small wages. 466-1057. 29

Reliable lady for care of children and house work. Motherless home. Room, board, and wages. Call after 5pm. 435-4874. 26

Strong lady to care for invalid in home. Bed patient. Requires some lifting, otherwise not difficult. Start Sept. 1. Eves. or weekends. 488-4935. 28

Very reliable person to care for infant in modern rural home. 5 days Own transportation. Call after 4:30 789-2539 Greenwood. 29

Wanted—Adult housewife living near to work Sat. night 11 to 7 or days Sunday 7 to 3. Will train. Marsh Rest Home. 1820 A. -2

5 yr. old twins need a grandmother. Help with housework, ironing. 5 half days per week. 489-5905. Southeast High area. 2

Help Wanted Women 49
(commission, sales, etc.)

AVON CALLING
Call today! Start earning tomorrow! Represent Avon. Call 432-1275 or write Journal-Star Box 73. -27c

EARN $$$
FOR CHRISTMAS
BRANDEIS-GOLDS
TOY DEMONSTRATORS
The toy party Season is here—join our select group and show an outstanding line of gifts and toys. Fun and profitable.
Many advantages never before offered on party plan. Charge privileges, store discounts, many prizes, etc.
FOR DETAILS CALL WAUNETA WALKER, 423-7023; DOROTHY BECKER, 477-2381. OUTSTATE WRITE KAY RANDOLPH, c/o J. L. BRANDEIS, OMAHA, NEBRASKA. A

IT'S UP TO YOU
Does $25 a week interest you? Work out from your home for Golds. Call 477-1211 ext. 393 for appointment. 31c

LADIES (HOUSEWIVES-STUDENTS) Part time work from now until Christmas. Earn $500 & get your own Christmas gift at wholesale. Call Ad-Answer 477-7873. 2

Mothers! Eves. free?
Sell toys Aug. to Dec. No experience necessary. Training now. No delivery or collecting. The Playhouse Co. Donna Rhoades, 7127 Platt, Lincoln, Nebr. 466-7494. 15

Why borrow money, get a better paying possition. Call 477-6945. 1

Help Wanted Farm 49A

Married man experienced in farm & dairy work. Close to Lincoln. Modern house. Journal-Star Box 38. 31

Help Wanted Men 50
(salaried jobs)

Are you looking for a position with an expanding industry? Chance for advancement into top management positions are great due to fast growth and increasing demand for this product.
SALARY PLUS COMMISSION OFFERED
If you are a neat, aggressive young man with or without sales experience come to 3812 Normal Blvd., between 10-12am or 6-8pm. 28
THE LINDSAY CO.
DIVISION UNION TANK CAR CO.

ASSEMBLY
Factory assembly of electro-mechanical devices.
ELECTRONICS TECHNICIAN
For assembly and testing of electronic control units.
SALES ENGINEER
For work with sophisticated fire alarm and security systems. Must be well-qualified in low voltage schematics
DRAFTSMAN
Electrical & mechanical experience desired. 25
NOTIFIER CORP.
3700 North 56
"An Equal Opportunity Employer"

SERVICE MANAGER
to help in the mechanical servicing of steel silos throughout Nebraska. Electrical knowledge helpful. Good starting wage plus insurance benefits. Start immediatey. PRODUCTION SALES CO., Waverly 786-2575. -28

AT ONCE
For esmi-retired man who wants short hour work, I have a job for you. Night clean up man. Apply in person, no phone calls. 26
Tillman's Coffee Shop
316 So. 13

Attention — Young man wanted for lawn service. 489-4119, after 6pm. -2

At Senate Cafe
Fry or Dinner
COOK
Day or night shift, good working conditions, good pay for sober reliable person.
146 SO. 11 28

Attendants for Holiday Station Stores. 28th & O. Permanent full time openings, high school graduate, age 21 or over, with good work records. Opportunity for advancement into management training program. Apply in person Holiday Station. 28

Auto wrecker, experienced at cutting and dismantling cars. Marty's Auto Parts, 2201 No. 14. -24

AUTO MECHANIC
Splendid opportunity for mechanic with General Motors experience, who wants permanent position with dealership where there's plenty of work in modern shop. Excellent pay. Finest working conditions. All benefits, in one of the best towns in the state of Nebraska. Contact Max Snodderly, Service Manager 26
Haley Chevrolet—Cadillac
Nebraska City, Neb. Phone, 873-3302.

BANKER'S LIFE
NEBRASKA
HOME OFFICE
Opportunity for young man 20-30 to learn insurance administration in large local company. No selling, college degree. Good starting salary. Excellent future. Liberal benefits. 36¼ hour week. Monday thru Friday. 29
An equal opportunity employer.
Cotner & "O"

CAB DRIVERS
Full time hours available. Must be 21 & have 6 months residence. Apply in person
CAPITAL CAB CO.
2222 "O" ST -26

COLLEGE GRADUATE
Married, 25-35, Financial Advisor to College Graduates and College Seniors, Five figure income. No traveling. Call Mr. Morrison, 432-0146.
27

COMMERCIAL FIELD
REPRESENTATIVE
Immediate opening for man in customer contact, public relations & other commercial office activities. Automobile essential. Permanent position. 40 hr. week. Many company benefits. Apply by letter, stating age & qualifications. Experience helpful but not essential. An Equal Opportunity Employer. Journal-Star Box 34. -31

Delivery boys, use own car. Apply Christiano's after 4 pm. 27

DIVISION ENGINEER
Excellent career position for man with Bachelor of Science degree in mechanical or electrical engineering. Salary commensurate with ability. Complete employee benefits. Contact W. E. Beams, Western Power & Gas Co., 144 So. 12 Street, Lincoln.
AN EQUAL OPPORTUNITY COMPANY 31

DOORMAN
Reliable man 6 day week, evening shift, good salary, good duties, and benefits. Also part time weekend available. Apply Superintendent of Service Hotel Cornhusker. 2

DRIVER
Man needed for parts delivery truck. This is a full time position with opportunity for advancement. Must have good driving record. See Mr. Tiehen, 432-2853, at: 26c
O'Shea-Rogers
Motor Company
14 & M

DRIVER
Must be over 21 years old, available 4:30pm. Apply in person. 2
Chicken Delight
115 SO. 25

DRIVER
If you are a safe driver, we want you. Regular or part time. Must be 21 years of age and a resident of Lincoln the past 6 months. Apply 206 No. 7. Yellow Cab Co. 26

EXPERIENCED FULL TIME SERVICE STATION MAN. APPLY IN PERSON NORMAN & DALE MOBIL 17TH & VAN DORN. -2

Experienced service station attendant, northeast area, full time & part time. Weekends, evenings. 466-0952, 466-2793. -2

Experienced concrete laborers wanted. Contact Ed Stroh at 6300 Cornhusker Hiway. 28

ENGINEERING AIDE
Permanent—full time work. Drafting required. Background in building construction helpful. Ability to read blueprints essential! We will give additional training for detailing reinforcing steel. For interview, call 432-4883, Mr. Bousquet. -31
GENERAL STEEL
PRODUCTS CO.

Help Wanted Men 50
(salaried jobs)

Experienced non-union brick layer. 466-8943.

Experienced household goods van driver. Apply Bud Dudley, 2120 Adams.

EXPERIENCED SALESMAN
SIDELINE
Show America's most complete and profitable line of advertising special ties, calendars and executive gifts to buyers who can make decisions. Must have successful followup. Samples furnished. Give full resume about your first letter. Write Harry L. Brown, Continental Calendar Co., 7319 No. Western, Chicago 60645.

EXPERIENCED SERVICE STATION ATTENDANT
Full time work, see Earl or Dale. KRAFT SERVICE, 52 1 No. 48

Fry cook. Hours 4-12 midnight. Apply in person after 4pm.
PIZZA KING
5520 South St.

Full or part time, experienced station attendant. 466-6659.

FULLER BRUSH MEN
ARE MISSED
by their regular customers if they don't stop by regularly. Because they carry the kind of household needs everybody uses, and they start out at $115 or better their first week in the lab. 466-3120.

Experienced cook. No students. Clayton House Restaurant. 10 & "O". Apply in person.

Franchise Sales Manager
Have opening for aggressive man between ages of 23-45 who is interested in income of $7,500 to $12,000 per year. Guarantee $5,000 per year. If interested call 432-4317.

GUARDS
Age 25-55, full or part time, paid vacation and insurance. Journal-Star Box 59.

Good opportunity for young man in men's clothing store. Hirschfelds, Kearney, Nebr.

I am looking for bassman for rock & roll group. Must be 21 or over. Apply anytime. 488-3752.

IMMEDIATE OPENING
Young man preferably with some college or business background to train in local office for higher management responsibilities. Good starting salary and excellent employee benefits.
Universal CIT Credit Corp.
415 So. 16 432-6663

INSTALLER
Mufflers and shocks. Acetylene torch experience helpful. Own hand tools. MIDAS MUFFLER SHOP, 2118 "O"

Immediate Opening
Immediate full-time position open for an aggressive salesman in our plumbing, heating and building materials dept. Future plus commission, company benefits, free parking. Apply personnel office, Monday-Thursday, 9-4 pm.
Montgomery Ward

KENNEL MAN—CARETAKER
8 or over, must love animals, references required, chance for advancement, merit raises. Applications being taken at
Humane Society
2320 Park Blvd.

LINCOLN TELEPHONE & TELEGRAPH CO.
Construction Groundmen
Garage Service Men
Opportunity for advancement for qualified persons seeking permanent employment. High school required. Apply Monday-Friday, Personnel Office Room 524, 1440 M St. 9-11am, 1-4pm.

Lincoln General Hospital
Full time porter for dietary dept. 7am to 2pm daily. Apply Mon. through Wed. 9am to 4pm.
2315 So. 17

Man wanted, 25 to 30, to learn high grade machinery skill-tool & die making. Phone 488-7209 evenings.

MACHINIST
Experience in hydraulic cylinder manufacturing, wages open. Apply in person. Brownie Manufacturing Co. Inc., 18th Ave. & Hiway 6, Waverly, Nebr.

MEAT CUTTER
A good connection for man with experience, and reliable & a good counter man. Journal-Star Box 71.

Mechanic—for small town garage. Must have own tools. See Lloyd Bigga, Malcolm Motor Service, Malcolm, Nebr.

MECHANIC
Immediate opening in our Auto Service Dept. for an experienced brake system mechanic. Free parking, company benefits, liberal salary. Apply personnel office, Monday-Friday, 9-4pm.
MONTGOMERY WARD

NIGHT AUDITOR
MOTOR HOTEL
For a good job with good pay and an excellent future, experience desired. Please write Journal-Star Box 76.

Night Bellman-Porter
Hotel Cornhusker, neat appearing reliable man, 8 hours, 6 nights week. Apply personnel office.

NEEDED AT ONCE
DW-21 & patrol operators. Schweitzer Excavation Co. Call Don Walker, evenings, 466-7159.

Part Time Help
No experience necessary. Must be 18 or over. Pay hourly. Good wages. Please apply in person.
DALE-BROOK DRIVE-IN
2130 No. 48th

PART TIME WORK
Young man wanted for lunch hours 11:30-1:30PM. Weekly plus additional hours on week-ends if desired.
McDONALDS
865 NO. 27

PETERS MOVING & Storage 2540 No. 27
Wanted: General all around employee experienced in packing and van driver, local and some long distance work, within 600 miles. No phone calls. Apply in person.

Professional drummer, full time employment, steady. 488-0212.

Salesman, Wholesale Bread Route. Married. High School Graduate. Age 23 to 35. Health & Welfare benefits. Above average earnings. Journal-Star Box 17.

RETAIL SALESMAN
6 days week, give age, references, work record, marital status. Journal-Star Box 57.

SERVICE STATION ATTENDANT
Full time, experienced, apply in person only before 5pm.
PAT HINES SERVICE, 3177 South St.

Service Man
Must be permanent, overtime, insurance, and bonus benefits. Apply in person, Oil THIS STORE, 4th to "O".

Steady position as clerk typist for young, ambitious married man, references required.
DEETER FOUNDRY INC
5945 NO. 70TH

Tool Room & Model Shop Machinist
Sets up & operates various precision equipment such as tool room lathes, bridgeport mill, etc. to produce high quality experimental samples, tools & fixtures. Must have own hand tools.
Good working conditions, new air conditioned plant, good pay, variety & interesting work, 5 day week, insurance benefits, paid vacations, permanent employment. Our employees know of this ad. An Equal opportunity employer. Write giving full details, Box 147, Lincoln.

Tractor operator that understands lawn grading. Ford equipment.

Three painters wanted. Experienced men only. Apply Sunrise Manor, Clarkson, Nebraska.

Wanted: Assistant Manager for large housing project in southeast Nebraska. Must be experienced and have sales ability. Very good pay and fringe benefits. Journal-Star Box 36.

Wanted: Salesman to sell institutional supplies in Lincoln. Steady employment. Experience preferred. Apply in person, Keno Chemical Co., 117 No. 9.

Well established local concern, leader in its field will offer an excellent opportunity to one or two salesmen who are interested in selling. Must have good references, ambition and an aggressive attitude. Sales experience helpful. Sales position offers salary, fringe benefits plus commission. If you're between the ages 21-35 and looking for a future call 488-8800.

Wanted: Man between the age of 28-40, with an agricultural background, to fill an administrative work in the Lincoln area office, training program leading to management position. General background necessary. Great personality for qualified man. Write to P.O. Box 31, Lincoln, Nebr.

Help Wanted Men 50
(salaried jobs)

Wanted immediately—experienced architectural draftsman for Lincoln office for 2 to three months, high pay. Apply in person. Call 432-5353 collect, ask for Mr. Fiveman.

WANTED
TRUCK DRIVERS
Specialized over The Road business. Paid training. Age 21 to 35.
CALL OR CONTACT
JERRY CHASE
Clayton House, 432-0333

WANTED—SALES MANAGER
Sales experience & ability desired to work for nationwide company. Capable of assuming responsibilities, married, age 25 to 45, no travel necessary. Excellent opportunity for the right man. Write Box 4511 include brief personal history.

YOUNG MAN WANTED
Over 18 years for permanent stock room work with wholesale house. Must be able to furnish references & have a good work record. 5-day week. Advancement assured to right party. State age & marital status in reply to Journal-Star Box 50.

18-25 out-of-town combo needed experienced trumpet player with good voice. Car necessary. No expense paid. Must be 18 or over. Call 479-0905.

18-45 Immediate openings, full time. No experience necessary. See Mr. Walker, 26 & "O", Red's Skelly Service.

Help Wanted Men 51
(commission, sales, etc.)

Above Average Earnings
Hard worker. Kirby Co. of Lincoln. 2700 "O".

Are you set for steady winter employment, if not apply 2706 Y, 9 AM only for interview.

AUTO MECHANICS
BODY MEN
Are you interested in a permanent position with a dealership where there is plenty of work?
Excellent pay plan. Insurance benefits. 5½ day week.
Exclusive dealership with giant used car operation building the best in service.
Willing to work with new employees. Must stand rigid character examination.
See Ray Tankersley, Dean Bros., 1710 "O" St., Lincoln, Neb.

BOYS
Make Extra Money For School Needs
Sell JOURNAL & STAR newspapers after school and weekends on good downtown corners. Have plenty of your own spending money. We train you and give good supervision. Apply in person to MR. PATTON.
Street Sales Dept.
JOURNAL-STAR PRINTING CO.
926 P St.

CAREER OPPORTUNITY
Expansion program for large Nebraska corporation requires addition of 2 men in its sales department. Applicants must be over 25 with high school education. Must have neat appearance and ability to meet public. Sales experience required. Opportunity for advancement with no limitation to earning income. For personal interview contact Mr. Mercy at Colonial Inn Motel, Cornhusker Hiway, Lincoln, 10am-6pm Thursday, August 26.

College men. Excellent full time job till school. Part time during term. Car necessary. Call Ad-Answer.

Married? Earn $80 weekly, part time. Call Ad-Answer, 477-7873.

New & Used Car Salesmen
Expanding Rambler Dealership must have 5 new & used car salesmen.
COMPANY BENEFITS INCLUDING GROUP INSURANCE DEMONSTRATOR FURNISHED. MEN 25 YEARS OR OLDER. TOP PAY.
Apply to Guy Dean
Dean Bros. Rambler
17th & "O"—Lincoln

PART TIME
Or retired men for tire sales as representative of major tire factory. Call 432-1004 or write PO Box 687 Lincoln, giving resume and for appointment.

Salesman Wanted
NEW PRODUCT IN LINCOLN FRANCHISE. TOP COMMISSION PAID WEEKLY PLENTY OF GOOD LEADS FURNISHED. APPLY IN PERSON AFTER 2PM, MONDAY THRU FRIDAY. 4723 PRESCOTT.

SALESMAN
With specialty or intangible sales background. $150 weekly to qualified man meeting our requirements. Write Manager, Box 4117, Cleveland 23, Ohio.

TIRE SALES
Representatives for major tire factory. Part time and retired people considered. Call 432-1004 or write PO Box 687 Lincoln giving resume and for appointment.

We have an opening for an experienced mechanic during the 5 week of Sept. Commission wages. Right man can make big money. Finest working conditions and equipment in the Midwest. Non-experienced need not apply. See Larry Griffin.
Randolph Oldsmobile
21st & N—Lincoln

Why borrow money, get a better paying position. 477-6045.

Wanted: hard workers for hard cash. Apply 4723 Prescott, 9-11 Mon. thru Fri.

33 MEN NEEDED
Local facility of large eastern electrical manufacturer has permanent openings. Must be filled immediately due to rapid expansion. Selection will be made from unusual potential sales ability. Neatness of dress and appearance essential. Those selected will be immediately placed on our cash advance profit sharing bonus program. Apply 10:30 AM only. 2706 Y.

450 MONTHLY
Starting immediately, will train men 18 to 35 willing to take on responsibilities, & having a sincere desire to make salesman a career. Call 477-6946.

$450 MONTHLY
Starting salary for one executive-type salesman to represent large corporation. No travel, sales experience and military desired. Established resident, age 25-35, married, capable of assuming responsibilities. Write Box 1193, include brief personal history.

Help Wanted Men or Women 52
(salaried jobs)

BAKERS
Openings in our bake shop. Experience helpful, air-conditioned shop. Pleasant working conditions, dept. store benefits. Apply 6th floor, Personnel office.
GOLD & CO.

EXPERIENCED COOK
Day and night position open. Call 466-1979, Merle's Home Bake Shop.

King's Food Host is now hiring college students who can work part time, starting at once. Minimum wage $1.25 hour. Call for appointment.

Men or women, we need 25 people to work 25 hours per month to earn $85 per week. 435-2266 between 4 & 6pm or at Sunday evenings.

Part-time cook night hours. Must be neat. Apply in person. Patio Restaurant.

Wanted desk clerk. Must be neat and able to meet public. Must have phone and transportation, 6 days. Apply Town & Country Motel, 33rd & "O".

Wanted: Math and Science Instructor. Grades 9-12. We would consider an experienced couple. Apply to Superintendent Russell McCoy, Hayes Center High School, Hayes Center, Nebraska, or Secretary of the Board of Education, Gladys Gruver, 206 3312 Hayes Center, Nebraska.

Help Wanted Men or Women 52A
Commission Jobs, Sales, Etc.

300 MONTHLY
Husband wife team, local ward. Car necessary. 432-2641.

$1 per hour, 3 hours per day, 3 days per week. Call Ad-Answer 477-7873.

Employment Agencies 54

JOB HUNTERS NOTE: Some employment agencies may charge registration fee not to exceed $2. Ask about it when you apply. The Journal-Star.

Employment Agencies 54

General
WOMEN
BOOKKEEPER—Accounting background, machine experience open
ACCOUNTING CLERK—Accurate typist, figures open
OFFICE ASS'T—Mature, good typist $250
CLERK TYPIST—Nights, phone, record, filing $250
FACTORY—Sharp, finger dexterity
KEY PUNCH—Experienced $250
CLERK—Lite type, figure work $235
CASHIER TYPIST—Knowledge of bookkeeping $250
GENERAL OFFICE—Lite shorthand, some experience $250
TYPIST—55 wpm, will train $200
GENERAL OFFICE—Invoices, cashiering $250
MEN
MANAGEMENT TRAINEE—Bus. Ad. degree $450
SALES—Some experience, farm background $500
ACCOUNTING CLERK—Experience IBM knowledge $325
CREDIT TRAINEE—Some credit experience $325
MANAGEMENT TRAINEE—Some college helpful $450
ENGINEER AID—M.E. drafting, schooling or experience $295
PUNCH PRESS—Experienced or will train $250
DRAFTSMAN—Experienced or schooling $400
REPAIRMAN—Electrical appliances, experienced $350
MAINTENANCE—Experienced open

General
510 Barkley Bldg.
115 No. 12 435-2127

A-C-T-I-O-N
"Lincoln's Employment Center"
We Have Many Good Jobs To Offer

Women: Invoice clerks, Court reporter, Bookkeeper, Secretaries, Accountants, Proof machine operators, Cashier-receptionist, Title clerk, Part-time key punch, Factory, Food checkers, Upholstering-power machine, Many others.

Men: Engineer aids, Road inspectors, General office, Assembly (mechanical), Gutterman, Sales representative (local), Exp. retail store sales-repair, General cleanup, Factory foreman, Produce-top salary, Maintenance, Construction—heavy equipment, Truck drivers. Many others.

See Us Now!
1201 J Street Level
5 Blocks South of "O" Street
Entrance West Side of Bldg.
FREE Parking in Back of Bldg.
Mon-Fri. 8:30am-5:30pm 477-9208
Open Thurs. evening by Appointment
Saturday 'Til Noon

Boomer's
LINCOLN'S OLDEST EMPLOYMENT SERVICE ESTABLISHED 1919
WOMEN
BOOKKEEPERS—Some with typing, some simplified, some double entry OPEN
NON-CLERICAL WORKERS, Several, various types of jobs, high school graduates OPEN
COMPTOMETER OPERATORS. Some experienced $250
SECRETARIES, Several, most with shorthand OPEN
FOOD MANAGER, Home Ec grad. With food experience OPEN
POSTING MACHINE OPERATORS (2), Experience, with typing $225-$250
GENERAL OFFICE, Need transportation. Some experience $250
KEY-PUNCH, Experienced. Own transportation OPEN
MEN
SALESMEN, Several, with college and some experience OPEN
CONSTRUCTION OFFICE MAN, Bookkeeping background, experience $390
INSURANCE INSPECTORS, Some college, will train $375
TWO PHARMACEUTICAL SALES OPENINGS, I must have degree, good companies $500-$600 plus
BUSINESS FORM SALES, (Some) IBM cards) Local territory. Start $500
INSURANCE OFFICE TRAINEE, Coding, diagonal rating, etc. $350
SEVERAL PRINTERS' APPRENTICES, Fast advancement, chance to learn good trade OPEN
EDITOR FOR RURAL TYPE TRADE PUBLICATION $6,000
NEW OPENINGS DAILY

Boomer's
424 Sharp Bldg.
Phone 432-8559

SEE
WOMEN
MEDICAL SECRETARY—Knowledge medical terms open
SECRETARY — Shorthand, good typing $350
LAB TECH — Experienced or trainee open
ACCOUNT CLERK — No bookkeeping, accurate typist $300
SECRETARY — Heavy shorthand, legal work $350
SECRETARY — Heavy shorthand for VIP $375
TYPIST — Office experience, figures $250
STENO — Dictaphone experience $250
COMP OPERATOR — Experienced or trainee $250
FACTORY — Will train $225
GENERAL OFFICE — Lite typing, good figures $250
BOOKKEEPER — Experienced open
MEN
ACCOUNTANT — At least 12 hours college accounting open
SALES — Degree preferred $600
CREDIT TRAINEE — Some experience or college $400
GENERAL OFFICE — Type 40, figure work $300
MANAGEMENT TRAINEE — Some college helpful $325
COOK — Day hours open
ENGINEER AID — Some college $350
OFFICE CLERK — High school grad $250
DRAFTSMAN — Will train $250 drawing $245 up

RELIABLE
1900 "O" 477-6907

Positions Wanted Women 55

Attention: Ironing, 12 pieces, $1.50. Mrs. Flower, 619 So. 10. 432-5720.

Babysitting my home, infant or toddler, day or night. 423-1870.

Babysitting my home, preferably limited children. Well supervised, Havelock. 466-8057.

Babysitting my home, girl age 4 preferred, Hawthorne area. 488-1648.

Babysitting my home, one half block from Huntington school. 434-1256.

Babysitting my home. Age about 3 years. 1301 Washington. 488-6573.

Babysitting, my home, Meadow Lane area, infant preferred. 488-4014.

Babysitting in my home. 4919 Walker. 466-3779.

Babysitting my home. Experienced. College View Area. Anything age.

Babysitting my home, day or evening. 477-6412.

Babysitting, daytime child care, my home. 35th & Vine. 434-6535.

Experienced babysitting, my home, days. Good facilities. 6711 Y (Bethany). 466-3649.

Experienced child care. Bethany School area. Weekdays. References. 466-0669.

Housework, $1.75. Well experienced, less than 6 hours. $2. 435-1029.

Housework, 8-hour day, $1.50 hour. Live out. References. Transportation. 432-2609.

Ironing, 85c hour. Experienced, fast service. Guaranteed. 3355 Apple.

Licensed child care, my home. Day week. College View. 489-4734.

Saturday babysitting only. Licensed nursery. 181 B. 485-5312.

Teaching lower elementary grades. Excellent child of district. K-6 Kindergarten, 1 & 2nd school. 784-3361.

Typing & bookkeeping, my home. 10 years' office experience. 466-5637.

12 years' valid office experience, including payroll, secretarial, assistant bookkeeping, and data processing. References furnished. Call Ad-Answer, 477-7873.

Positions Wanted Men 56

Manager has 13 years' shoe retailing. Did over $300,000 in sales last year. Looking for bigger things. Journal-Star Box 61.

Mechanical engineer seeks part time, afternoon work. 489-3871.

Rhythm guitar player would like to join combo. Call 466-5438.

Financial

Business Opportunity 57

By owner — 25 unit motel with living quarters & swimming pool. Take over $30,000. Business per year. Price $175,000. Has $110,000 ... Lode, Atoka, Oklahoma.

Good going Phillips "66" station for lease. Financing available. Call Whitehead Oil Co. 435-3339.

If a Motel investment is in your future plans better see D. E. CUTTELL Motel Sales since 1946. 1200 South 44 St. Ph. 488-2811.

LIKE NEW drive-in doing good business. Good traffic street. Priced for low replacement cost. For further information call Sargent 489-3125. Dunbar 466-4886 or evening, 466-1916.
HOMESTEAD REAL ESTATE

SHARE IN OUR SUCCESS
Sell Real Estate with Lincoln's largest homesellers.
If you are experienced—Investigate, perhaps you should be sharing our success.
If you are not experienced—We will be starting a complete "Real Estate Training Course" soon. Don't miss this opportunity.
Interested? Call Cliff Bomberger, 435-2933, Home, 423-2351. All inquiries held in strict confidence.
LOOMIS & HOYT CO.
14th & "N"
111 Piazza Ter.

TAVERNS
We have two excellent buys in tavern facilities. One is located 60 miles west of Lincoln, the other about 25 miles south of Lincoln. These are excellent businesses, both operating and bringing in very good income. Terms and location will be discussed with any interested party.
CULBERTSON, ROE & BELL
115 No. 11 432-2781

WAGNER & EDWARDS
co-owners of
Wagner & Cottell, Inc.
727 So. 11th, Lincoln, Nebraska

$2,000 less than inventory is all it takes to have a business in selling, leasing, and repairing appliances, radios, and television sets. Established business in southeastern Nebraska. Guaranteed profitable to good operator. Journal-Star Box 52.

Money to Loan 58

CREDITHRIFT of America
4221 "O" Street Phone 489-3861
Jack Thiel, Mgr.

Rooms and Board

Rooms with Board 61

1144 F — Room, board. Boys—men. 435-7336.

2430 R—Men, showers, private room TV, kitchenette, refrigerator, board optional.

Private room, parking, gentleman, home cooking. 432-5846.

Rooms, Sleeping 62

334 So. 17—Close in, clean, pleasant, well furnished, homelike. 432-8225.

1109 G—Pleasant front room in private home. Business person preferred. 435-2760.

1122 Sumner—Large, clean. Near bath. Linens. Employed gentleman. 432-7364.

2301 Washington—Employed Gentleman or student. $7. No drinking. 477-4551.

324 So. 15—Clean. Near bath. Employed gentleman. Private entrance. 477-3811.

1419 "O"—Nicely furnished. Good clean beds. Week or month. 432-3908.

1645 R—Private entrance. Large. Double beds. Fan, telephone, refrigerator. 432-9185.

1626 G—Large with sleeping porch. Large closet. Radio, fan. 432-2032.

1701 L—Single with lavatory, near bath. Employed or retired man.

1710 Sewell—Young business gentleman or student. $6.50. Parking.

1733 So. 26—Room, working man. Parking. Shower. Inquire 1724 L. 477-1878.

1740 M—1st floor, well furnished, kitchen privileges. Employed lady. 432-2590.

1742 M—Close in. South room. Men.

1909 F—Students, employed gentleman. Single room, air, for 4. Nicely furnished. Call 466-6649.

2828 U—2 sleeping rooms. Private bath & entrance. Air conditioned. On Bethany bus line. 466-4643.

3003 R—Large sleeping room. Private bath. Private entrance. $10. 423-5022.

4211 M—Above average, newer home. Eves. 488-3995.

AT PERSHING
MOTOR HOTEL
Maid service, free parking, room phone starting $15 weekly.
111 So. 15

Male student share large, attractive recreation-living room & bedroom in new air-conditioned home. Private bath. No smoking, drinking. 488-9279.

Nicely furnished—Large, quiet room. Men preferred. 2301 So. 19. 423-4556.

Wanted: Sleeping accommodations for male Wesleyan student. Ray Betka, 1015 No. 13, Beatrice, Nebr.

Real Estate for Rent

Rooms, Housekeeping 63

612 No. 26—Share air-conditioned apt. Sleeping room. Gentlemen. 435-4893.

901 So. 11—Clean efficiencies, parking, reasonable. Call 466-6649.

1227 O—CENTRAL HOTEL
Rooms—Start $1.25 day. Cheaper by week or month. Apts. start at $8 wk.

1451 F—Small housekeeping apt. Comfortable, quiet, utilities, woman. 435-7159.

2426 Q—Rooms for girls, kitchen privileges, 4Star bus. Air conditioned. 435-4818.

Available small clean apt. Employed gentleman, everything furnished. 432-3224.

Campus area—Nicely furnished. Ideal for one, utilities paid. 432-4860.

Share Living Quarters 64

5820 Knox—Student or employed lady to share home. Available.

Girl, 25 to share house. 477-8866 after 5pm.

Roommate, 21-31, to share house with young professional woman. 423-3287.

Apartments, Furnished 65

8TH & PLUM
2 BEDROOM apt.
EFFICIENCY apt.
All utilities paid, no pets. 432-3151. 423-2565.

10 & L—Bachelor Apt.
For one man or woman, air-conditioned. Everything furnished. Maid service. 432-3151.

10 & F—Ponce deLeon Apartments for rent. $65, $75. 432-3151.

10 & C—Clean, comfortable one bedroom apt. First floor. Bus. 435-5833.

11 & M—3054 So. 11—Efficiency, private bath, utilities, employed gentleman. 489-4517.

12 & Peachwood—Clean 3 rooms, private bath, air-conditioned, available now. $70, utilities paid. 432-9118.

12 & P—CHOICE Efficiency Apartments. Air conditioned, utilities paid, Available. $55.
EAGLE APARTMENTS, 228 NO. 12

13 & R—Brick one bedroom, new carpeting, air-conditioned, spacious kitchen, laundry, parking, utilities paid. 488-2383, 488-2317.

13 & E—Living room, bedroom, kitchen, bath. Modern furnishings. Adults. 489-9231.

14th & J—Living room, fireplace, 2 bedrooms, closets. $75. 477-1332.

16 & Garfield—First floor, living room, dining room, bedroom, kitchenette, private bath and entrance, all utilities paid. 488-5475.

16 & M—330 So. 15—2 room. Private bath. Utilities paid, $75. 432-1826.

16 & B—3 rooms, caretaker duties for part rent. References. 488-1624.

17TH & PAWNEE
Woodshire manor — 2 bedrooms, carpeted, air-conditioned, laundry facilities. $140 month. 423-6991. 423-9195.

18 & D—Beautifully furnished, large 1 bedroom, air-conditioned. 1833 D.

18 & Prospect—1 bedroom, nicely furnished. $65. Includes utilities. 423-8488.

18 & F—Three room, basement. 435-2869.

Business Opportunities 57

Dry cleaning plant, chance of lifetime, to own profitable established business at one-third replacement cost. Terms. 423-2351 Weekdays.

Apartments, Furnished 65

20 & J—Cardinal apts. Clean 1 bedroom, redecorated. Near Capitol. $92.50. 432-2579.

21st & F—2 rooms, bath, hide-a-bed, clean, carpeted, utilities. Adults. $60. 435-5026.

21 & South Efficiency. Employed lady. Air conditioned, utilities, bus. 477-3356.

21 & Washington—3 rooms, bath, clean, attractive, laundry, utilities. $72.50. Vacant.

22 & R—3 rooms, bath. Well furnished. Close to campus. Near bus. Student couple preferred. $65 plus lights. Tenant. 435-6164.

22nd & D: Upstairs, air-conditioned, 2 rooms, private bath, entrance. Including utilities. Employed lady. 477-7158.

23 & Dudley—Large clean private apt. Nicely furnished. Adults.

24TH & "O"
Nicely furnished large one bedroom apt. Carpeted living room, all private. 432-3151, 432-0395.

25th & Sumner—2 bedroom basement, large closet, utilities, near shopping & bus. No children. 488-3044.

25 & B extra nice 1 or 2 bedroom apt. Immediate possession 488-4234 or 435-3053.

26 & M—Available September 1, Second floor 3 rooms & bath. Also on first floor studio. Utilities. Off street parking. Air-conditioned. Both redecorated. References. Appointment 432-6122.

27th & R—Beautiful semi-basement, furnished, all utilities paid, air-conditioned, bus. Couple. 488-9692.

27 & J—Two bedroom upper duplex, furnished. Utilities. Washer, dryer. Adults. $70. Inquire 609 or 601 So. 27.

27 & F—Very nice 3 rooms, bath. Convenient location. Bus. Heat, laundry. Adults. $75. 477-7716.

27th & J—Clean, quiet, very desirable basement, utilities, bus. No children. No pets. Inquire 201 So. 27.

28 & R—Three rooms. Utilities paid. 477-6613. 477-2175.

29 & "O"—2nd floor, 4 rooms, bath, utilities, parking, couple. 435-2705.

40th & Sheridan—Southeast High area, lower duplex, 2 rooms, working woman. 423-0102.

40th & STARR—Stone apt. All College district, living room, bedroom, kitchen with shower, electric kitchen, breakfast nook. Available Sept. 1. This is nice. Adults. 466-2381.

52 Manse—Gentlemen. Clean basement. Entrance. Bath. 432-2632.

126 No. 27—2 kitchenette. 1 bedroom apartment. 432-2951.

127 So. 18—3 rooms, private bath, porch. Utilities. $65. 477-2415.

128 So. 16—2 rooms, completely furnished, apt. 2. 477-1921.

130 No. 27 — Bedroom apt. Private bath. Large, adults. $65. 432-6193.

219 So. 29—4 rooms. Couple. No children or pets. $75. 432-6277.

221 So. 28—Large, carpeted, new furniture. Three rooms, bath, furnished. Large closets. Kitchen. Clean. All Private. Washing. No pets. Adults. Appointment. 423-2469, 435-1100.

226 No. 26—One large room efficiency second floor. Share bath. $35. Includes utilities. 435-7284.

230 So. 26—Large clean, one bedroom apt., utilities, available September 1. 466-0957.

236 No. 26—Recently redecorated, one bedroom, large living room, kitchen, bath, storage, third floor. $75 plus electricity. 435-7284.

242 E—2 bedroom, living, kitchen. Private entrance. $65. Heat furnished. No pets. Call 432-5062.

Dandy basement apt. 35 & B. Available Sept. 1. $75. 423-3772.

310 So. 11—Nicely furnished. Large 3 rooms. Heat, water, garbage furnished. $65. 432-5424.

312 So. 27—3 large rooms. Built-ins. Utilities paid. 435-7182.

313 No. 24—Clean, 3 room, private bath. 2 closets. 477-1425.

324 SOUTH 12th
Large furnished efficiency apartment with full room. Kitchenette and bath—$52.50.
FIRST REALTY of Lincoln 432-0343

326 So. 17—Close in, pleasant 2 room apartment. Utilities. $65. 432-8325.

400 So. 27—Large, 3 rooms, 3 large closets. Adults. $65.

405 No. 25—One bedroom upper, private entrance, garage, employed ladies.

428 So. 13—Efficiency apt. All new. Suitable for one working girl. Must be seen to be appreciated. Apply Trixie's IGA Foodliner. 1300 K.

502 So. 17—First floor, 2 rooms, private entrance. Adults. 435-5056.

502 So. 12—1132 K—1-3 room apartments. Utilities. 432-8314.

525 So. 12—2 bedroom apt. Utilities. 435-2186.

502 So. 10—One bedroom, $50 utilities paid. Also efficiency. 423-3846.

502 So. 12—1 bedroom apt. Air conditioning. Couple. $75. 432-6640.

525 So. 13—Metropolitan Apts. $55 & $65 efficiency apts. available. 432-4640.

615 So. 14—1st & 2nd floor 4 room apts. Bath, clean, available Sept. 1.

504 So. 24—Four rooms, clean, upstairs. Closet & bath. 435-2550.

2 bedroom first floor, completely carpeted, clean. 950 Coddington. 2nd floor 2 bedrooms. $85. 489-1015. 423-8081.

540 So. 24—Newly decorated, living room, kitchen, bath. $45. 435-6911.

541 SO. 22ND
Semi-basement (Second), clean, cool, one bedroom, clean, $55. Couple. 489-1015. 423-8081.

624 So. 10—One, two room apts. Utilities. Washer. $30-$45. 477-5627.

643 So. 15—2 & 3 room apartments. Utilities furnished. Washing facilities available. 432-3680.

645 No. 25—Prefer couple. 1 bedroom, carpeted, all utilities. 432-0604.

651 No. 14—Nice 4 room, basement, private entrance, utilities except lights. Adults. $70. 477-3045.

721 No. 30—Clean, nicely furnished, lights, heat paid. 432-7160.

748 NORTH 25
Bachelor's three rooms, bath, $55. Private entrance. Laundry facilities.

821 So. 19—Two working girls. Bedroom, living, dining, kitchen, bath. Private balcony. Evening-weekends. 466-8055.

821 So. 15—Living room, bedroom, dinette, kitchen, bath. Adults. Garage. $75 plus electricity. Near bus. 423-1861.

821 So. 12—Air-conditioned, large clean apartment. Bath. $60. 435-2496.

846 Garfield—Nice 3 rooms and bath, personally decorated apt. Basement, private entrance. After 2pm. 432-5754.

870 So. 33—Three rooms, ground floor, private. $75. 432-5730.

870 So. 32—Employed or student couple. Utilities paid.

870 So. 40—1 bedroom upper duplex. Ample closets. Garage. $87. 488-2745.

925 So. 11—Two basement apts. One efficiency. $45. 432-4160.

929 So. 11—Large, clean, one bedroom upper, shower, parking, utilities. Near bus. Adults only. 489-3513.

1034 So. 34—Three rooms, bath. Utilities. Close to university. $80.

1045 No. 19—CARETAKER POSSIBILITIES. 1 bedroom, private outside entrance. Full bath. Utilities paid. 1 child accepted. No pets. 432-5656.

1111 H—3 rooms and 2 rooms. Private bath. 432-5056.

1117 L—Allender Apt.—2 rooms, private bath, utilities, adults. $50. 435-2953.

1136 No. 29—Private, bedroom, living room, kitchen. 477-5132.

1135 G—Redecorated upper duplex, kitchen, utilities paid. $75. Employed lady. 423-8492.

1136 G—Nice 3 rooms, utilities. Adults. 432-3711.

1143 Sumner—Attractive 3 large rooms, utilities paid. No pets. Adults.

1213 F—Clean, convenient 3 rooms, private bath. Available. Babies. 432-6042.

1215 Peach—$55 3 rooms and bath. Adults.

1228 SOUTH 32nd
One bedroom, living room, kitchen and bath—$65.
FIRST REALTY of Lincoln 432-0343

1240 G—3 room basement, private entrance, bath, utilities. $55. 434-1526.

1242 F—Small apt. All private. Reasonable. 477-5907.

1344 D—Four rooms, air-conditioned, utilities, paid. $80. 432-5604.

1421-23 F—1, 2, and 3 room efficiencies $30, $35, $55. Utilities paid. 477-6917.

1425 D—Small 3 room, 3rd floor. Private bath. TV antenna.

1515 F
3 room, private bath, first floor. Prefer employed couple. $80.

1548 "O"—2, 3 room apartments. Nicely furnished. Utilities paid. 432-2520.

1630 "O"—2 room furnished bedroom apt. All furnished, frigidaire, stove. Close in. Utilities furnished.

1638 "O"—Two room, completely furnished. Utilities furnished. 432-5329.

1638 P—Redecorated cheerful 2 rooms, closets, graduate student couple. 435-3972.

Apartments, Furnished 65

1630 H—Senator Apts. 1 bedroom $55 & $50. 432-3861.

1640 G—3 rooms, balcony, entrance, laundry. Adults. $65.

1740 Dakota—1 bedroom plus den. Java fireplace. Carpet. Utilities. 435-4816.

1747 N—Nicely furnished bedroom apartment on bus line. Adults. 432-1519.

1750 F—2 room apartment, private bath. Adults. Utilities. 423-2121.

1754 K—Attractive 4 room furnished apt. Adults.

1754 So. 17—On busline, close to bus. 1 room, utilities furnished. $50. 432-6259.

1753 M—Attractive 3 room apt. Nice furnishings. Adults. Garage.

1800 Sewell—Available. First floor, 3 rooms. Private bath, entrance, Antenna. Utilities. Adults.

1819 So. 23—Bedroom basement, utilities furnished. $50 month. 423-1264.

1826 D—1 bedroom, bath, utilities paid. $65. 432-5016. 432-5030.

1845 K—Attractive 2 bedroom duplex apartment. Antenna. Utilities. Lovely, etc. $87.50.

1843 R—New decorated studio apt. 5 & 3. 477-2651.

1912 Euclid—Clean 3 rooms. Closets. Utilities. Shopping. Hospital. 423-4054.

2001 So. 19—Two bedroom. Utilities paid. Couple. 477-5007.

2222 Vine—Spacious duplex. Ground floor. Utilities paid. $75. 477-1724.

2345 So. 23—2 bedroom apartment. Available Sept. 1, 3 rooms, air-conditioned. Off street parking. $110.

2333 "O"—To manage 4 apartments. 3 rooms, 1 for rent. 1 & 2 bedroom apartments. Private bath. All utilities paid. $50. Appointment. 489-1861.

2410 T—2 room, bath, utilities, washer furnished, colored welcome. 432-6534.

2411 South 10th. Home like cottage. Living, bedroom, kitchen, bath. Antenna. Yard. Parking. Utilities paid. No pets. $50. Available now. 423-1129.

2413 P—1 bedroom efficiency. Completely carpeted, air-conditioned, tile bath & shower. Utilities paid. 477-1036.

2424 W—Upper 3 rooms, bath. Utilities. Laundry. Available. 432-4198. 477-8493.

2525 S—Clean 3 rooms, bath. Utilities. First floor. Garage. 489-5719.

2602 N—Bedroom, living room, kitchenette, bath, second floor. $55 including utilities. 435-7284.

2703 So. 10—Large one bedroom. Private entrance. Carport. Built-ins. Closets. 477-1036.

2720 Dudley — Air-conditioned three rooms & bath. Two closets. Bus. Service. Shopping center. Adults. No drinkers. No pets. $75. 488-2016.

2740 N—Air-conditioned Stone apt. Bedroom, living room, kitchen, bath, newly decorated. Nicely furnished. Large & pleasant. Off street parking. One $65. 432-2694.

2742 Lincoln St.—3 room furnished upstairs apt. Private bath, garage, entrance. Employed person. 477-5666.

2842 Vine—Three 2 & one 3 bedroom. Private bath, entrance. Utilities, baby, private parking. $70.

2844 W—1 room efficiency. $45. Clean. Bus. Shopping. 477-5555.

2939 Que—4 rooms, ground floor. Private bath. 477-1020.

3027 So. 16—Attractive 3 rooms, private bath & entrance. Laundry. Nicely furnished. Good neighborhood. Utilities paid. 488-1184.

3035 Holdrege — Basement, private entrance, laundry facilities, utilities paid. Garage.

3131 So. 11—First Couple. Parking. Utilities. $60. 435-4296.

3310 STARR—2 bedroom, large living room, dining room, kitchen, window air conditioner, private entrance. Nicely furnished. $100 per month. Available at once. SPEAR MAN REALTY 432-2993 or 466-8367.

3315 C—3 room basement. Upper floor apartment. Employed couple. 435-5563.

3920 N—New basement apt. for one student. Must have car. $90. 466-4013.

4000 So. 48—Beautiful nearly new semi-basement. 488-2429.

4020 Baldwin—Living room, bedroom, kitchen, bath, private entrance. $65. 466-6859.

4200 "O"—Clean apartments. Utilities paid. Trailer parking. Children accepted. 432-9673.

4650 Calvert—Two large, clean rooms. Private bath & entrance. Laundry. Utilities. Parking. Air. $60. 489-1438. Evenings. 489-3753.

4908 Walker—Upper one bedroom, utilities, including. 423-8330. 488-9432.

5211 Meredeth—1 bedroom, side-by-side duplex. $67.50. 434-1995.

5127 Cleveland—Redecorated 3 rooms, private entrance, utilities. Garage. 466-1610.

5130 Madison—3 rooms, bath, entrance, adults. Near shopping. 466-1262.

5350 Stockwell. Bedroom upper, bath. $55 plus utilities. 488-3122. 489-7962.

6443 Leighton—3 rooms, bath, sunny basement, spotlessly clean. Private entrance. Utilities. Adults. 466-1316, mornings, evenings.

6815 Colfax—New 1 bedroom basement. Private entrance. Dehumidifier, washer, dryer. Utilities. $90.

7035 Platte—2 bedroom, utilities paid, except electricity. $60. 466-3647.

ABOVE AVERAGE
Clean 1-bedroom furnished upper apartment, air-conditioned, Randolph area. Adults. 432-1660 evenings.

AIR-CONDITIONED
Large one bedroom apt. Private bath, entrance, parking furnished. 2535 So. 32. 423-6832.

Air-conditioned, well furnished, nicely arranged, locked building. Nicely furnished, ample parking, washer & dryer, antenna. Beautiful neighborhood. One large 1-2 girls. 432-1837.

Adults. 4 room apt. 2 bedrooms. Washer & dryer, utilities. Bus. 477-2325.

APT SEEKING
Lincoln's One-Stop
319 UNITS—16 LOCATIONS
BRYAN, 1225 G 435-5119
Efficiencies for $55, 1 bedrooms from $95.
BLACKSTONE APTS
Efficiencies from $57.50; 1 bedroom from $85.
CORNHUSKER, 1317 L
Efficiencies $49.50.
HOLDREGE 1154 No. 13
Efficiencies from $60; 1 bedroom $75.
JOLIET, 410 So. 13
Efficiencies from $48.50. 1 bedrooms from $77.50. 3 bedrooms $127.50.
MANOR, 501 So. 13
Efficiencies from $45. 1 bedroom from $55.
PERSHING, 1202 P
1 bedroom from $67.50.
REGENT, 1009 D
Efficiency $90.
ROSEVELT, 501 So. 13
1 bedroom, from $55.
SHURTLEFF ARMS,
Efficiencies from $105.
1 bedrooms from $135.
WEDGEWOOD, 6148 No. 35
1 bedroom, $117.50.
PIEDMONT GARDENS,
1 bedroom $125.50. 1 bedrooms from $135, 3 bedrooms $150.
Shurtleff's
435-3241 1309 L

Attention students—One bedroom brick duplex, excellent condition. Close in. 432-3223, 488-8461.

Attention students—One bedroom. $65. Efficiency, $55. Utilities. $95. 1321 No. 27. 432-0996.

Attractive new 2 bedroom, air-conditioned, utilities, $77.50. 434-5830.

Available September 1—Upper unit, including utilities. Garage. Fireplace. Living room, kitchen, 2 bedrooms. Lovely attic. 432-2001.

Available now—Two efficiency apts. Utilities paid. 323 No. 17. 477-7871.

BACHELORS
Three rooms, bath, also light. Close to shopping, bus. $55. 748 No. 25. 432-3151, 434-7662, evenings 477-4932.

Beautifully furnished 3 rooms, private bath, utilities. Employed lady. 432-1908.

Clean 4 rooms, tile bath, shower, laundry, air-conditioned, utilities. $90. 466-4433.

Close in—University—Men students. One large, well furnished apartment. Suitable for 4. University 150 So. 14. 477-8614 or 432-1002.

Close, shopping, bus, University 3 rooms, utilities for adults. 435-1729.

Exceptionally nice, living room, bedroom, kitchen, shower bath. Private entrance. 477-6052.

EXTRA NICE
One bedroom. $75. Available now.
BELMONT REAL ESTATE 477-7760

FOR RENT FURNISHED apartment located just off Sheridan Blvd. at 3010 SHATFORD. 1st floor, 1 bedroom, living room, kitchen, bath. Private entrance.
HANSEN HOUSE REALTY

For rent: Trailer houses. All sizes. Good trailer spaces. 477-6563.

Apartments, Furnished 65

Havelock. Small, clean apt. Utilities paid. Private bath. Adults. 434-2159.

Kitchenette, ground floor, private entrance and bath. Laundry, parking. $40. Adults. 2500 N. 434-4447.

Lower duplex 4 rooms. Bath. Carpeted. Utilities. $77. 432-5066. 488-1016.

Near hospitals—Five rooms. Utilities paid. 2130 Bradford.

No. 48—Near Cornhusker, one room, 2nd floor, new fan, utilities paid. 466-1924. Evenings.

NEAR WESLEYAN
Ideally located for married students, air-conditioner, well furnished, one bedroom apt. Adults. $70. 466-4947.

NICE BASEMENT APT.
110 SO. 28—
Clingerman Co. 432-6426

ONE BEDROOM
Lovely new unit. Kitchen, carpeted dinette, living room, bedroom, tile bath with tub & shower. Air-conditioned. Laundry. $120.
ART JOHNSON REALTY
433-3000 eves. 466-5943 488-4448

Southeast—One bedroom upper duplex. Air-conditioned, well furnished, laundry, utilities. Near bus, shopping, garden. 488-5664.

South duplex, one bedroom, ground floor, completely private, newly redecorated, carpeted, adults. $65. 488-2283, 488-2347.

Three rooms, bath and one bedroom basement apt. Clean, well furnished. Utilities paid. $72.50. 488-5066.

13th & J—Available, clean upper, 3 rooms, air-conditioned. 466-3058.

TRAILER APARTMENT
1, 2 & 3 bedroom. Rent at pay in, plus 1st. 2500 West "O". 477-3000.

Trailers for students, couples only. No children, pets. Utilities paid. 466-9773.

TRAILERS
Large & small modern trailers. Woolen's, 2625 No. 9. 477-6563.

Two clean air-conditioned apts. $65. 432-7952. $65.

Upstairs 3 rooms, bath, washer, dryer, utilities paid. Accept child. $65. 477-2412.

University Place—Efficiency. $35. Lower, $45—Three bedrooms. $65. 466-1311.

Very clean, very nicely furnished 3 rooms, bath. Washing facilities. Nice yard. Near Union College. 488-1004.

Walking distance 2-3 rooms, utilities paid. After 5pm. 432-3979.

West "O"—Two bedrooms, bath. $75. Utilities paid. 435-5856.

1826 "D". One bedroom, living room, kitchen, dining room, bath, refrigerator, bed and living room set furnished. All utilities paid. $65.
LINDEEN CO.
432-5025

3 rooms & bath, private entrance. Reasonable. Utilities paid. 477-6123.

3 room, first, private entrances, parking. 1638 Sumner. $65. 423-6619.

3 rooms, air-conditioned, utilities, laundry, Exceptional. $85. 489-4341.

3 room semi-basement, air-conditioned, Newly furnished living room & kitchen. No pets or children. Call 432-1479.

3 rooms, second floor. Private. Bedroom, living room, kitchen. 466-7054.

2 rooms, walking distance to town, clean, good heat, share bath, available at once. 435-1716.

$55—First floor. Nice! 3 rooms. Modern. Utilities. Bus. 434-8253.

$70—Four. Available Sept. 1. Married Couple. Colored Welcome. Utilities paid. 843 No. 20.

1 & 2 bedroom, kitchen, bath. Utilities furnished. First floor. 488-2415.

Apartments, Unfurnished 66

8 & A—Beautiful new large 2 bedroom apartment. Middle-aged adults. No pets. 432-2969 week days.

11 & Burr—Clean, spacious one bedroom, first floor, stove and refrigerator, garage, Private entrance, basement, parking, adults. Available August 15. $77.50. 423-1973.

11 & G—Available extra nice 4 rooms, private apartment. Heat, water, stove, refrigerator, antenna, garage, kitchen, furnished. Reasonable. 435-7827.

11 & Hill—Upper duplex, 2 bedrooms, Garage. Antenna. $75. 432-5058.

16 & D
1054 So. 16—First floor, very nice one bedroom apt. in stone building. Kitchen furnished. Employed or retired lady. 432-5071.

19 & Garfield, 1 or 2 bedroom, spacious, clean, heat, water, stove and refrigerator furnished.

21 & Washington—Choice semi-basement apt. 2 bedrooms, living room, kitchen, bath, laundry. Stove, refrigerator, completely private. Small child. $65. 488-2296.

23RD & HOLDREGE
Unusual nice, 3 rooms, bath, stove, refrigerator, built-ins, laundry, utilities. Bus. No drinking, pets. $70. 432-1950.

24th & Washington—27th & Garfield—1 bedroom, ground floor. 434-1807.

25 & A
31 & SOUTH
1, 2, and 3 bedrooms, duplex or 4-plex. Spacious rooms, excellent condition. Stove, refrigerator. Close to bus line. $85-125.
FARM & HOME CO.
432-5559 230 So. 13th 423-6439
Lincoln, Nebraska

27TH & A
Air-conditioned one bedroom, 4-plex. All electric kitchen, off street parking. Laundry, storage. $95. 488-6203.

32nd & P—First, 4 rooms and bath, stove, refrigerator, heat paid. Garage. Evenings 435-3202.

33 & A—One bedroom, stove, refrigerator, utilities paid. 477-7422.

39th & Franklin—Large room, one bedroom, nearly new. Built-ins and draperies, stove and refrigerator furnished. One available now, one Sept. 1st.

44th & Holdrege—Near new 2 bedroom basement garden duplex. Laundry, carpeted. Ideal.

49 & COLFAX
Two bedroom 4-plex. Stove, refrigerator, central air-conditioning. Fireplace. Carpeting. 466-8241.

119 SOUTH 53rd
2 bedroom four-plex apartment. 1st floor—off street parking. Laundry, Air-conditioned. Nice residential location. $95.
FIRST REALTY of Lincoln, Inc. 432-0343

420 No. 28—Clean 2 bedroom, stove, refrigerator, basement, parking. $65. 488-6275, 435-3406.

509 So. 18—Caretaker. Semi-basement, 2 bedroom, stove, refrigerator.

533 So. 26—One bedroom in new brick court. Air-conditioned, stove, refrigerator, laundry. Off street parking. Bus. $85. 477-5167.

800 So. 28—1 bedroom upper, first floor. Duplex. Stove, refrigerator. 432-2005.

700 So. 26—Large rooms, bath, Stove, refrigerator. 423-2850.

644 No. 26—Duplex, ground floor, garage. Utilities paid. 423-8051.

820 So. 30th, Air-conditioned 3 rooms, 4 & 5 room, parking. Adults. 423-2851.

905 So. 17—Available Sept. 1, attractive first floor front, one room, extra large kitchen with stove and refrigerator. Draperies. Garage. Adults. 488-4650.

833 So. 46—Duplex, 2 bedrooms upper. Stove, refrigerator. Air-conditioned.

850 So. 45th—One bedroom duplex, upper. Stove, refrigerator, washer, dryer. Rent includes all utilities. 432-3171.

1037 No. 27—Clean, beautiful 3 rooms, stove, refrigerator, $70. Also efficiency apt. $40. Heat paid. 488-1911.

1024 So. 17—Clean, first floor, private entrance, heat, electricity, gas paid, air-conditioned. Lady. 466-1974.

1208 So. 17—Fine 2 bedroom apt., carpeted, 2 closets, newly redecorated. Utilities. $85. 423-1961.

1210 G—Upstairs of large home, 2 bedroom, kitchenette, stove, refrigerator, bath. Call 423-6383 after 6pm & weekends.

1220 C
Almost New, with the space you need. Gleaming quality new one and two bedroom apartments, loads of space, nice location. GE kitchen, carpeted, draperies, sun deck, laundry facilities, air-conditioning. Rent Fill $125.

1415 B—3 room duplex, ceramic tiled bath, decorated. $65.

1513 E—Upper, modern, 2 bedroom, heat and water furnished. Stove, refrigerator.

1604 E—Second floor in apt. house, 3 room, and bath. Heat furnished, $85.

1815 Garfield—Lower duplex, available September, spacious kitchen, new stove, refrigerator, private yard, $125. Appointment 488-1717.

1816 Irving—Upper 1 bedroom living room, kitchen, stove. Tenant pays electricity only.
HARRINGTON ASSOC.

1713 Van Dorn—Attractive three room apartment. Stove, refrigerator, heat and water paid. $85. 477-1100.

1727 F—First floor. Kitchen. Dinette, bedroom, bath. Garage. Quiet. 423-1950.

1926 Euclid—Upper duplex, three bedrooms. Garage. Stove, refrigerator. $110. 432-5610.

1740 C—Nice one bedroom upper. Adults. $70. 477-1802. 423-6627.

1929 Prospect—Brick duplex, one bedroom. Refrigerator, stove. Carpeted. 488-2310.

1902 Ryons—Two bedrooms, heat, stove, Frigidaire. $80. 423-4565.

1918 So. 19—Two bedroom. Stove & refrigerator. Aug. 15. Utilities paid. 477-5007.

2004 Lake—First floor, one bedroom, upper duplex, kitchen, laundry. Available now. Utilities furnished. Stove and refrigerator. $85. 423-1949.

2135 So. 11—Two bedroom, stove, refrigerator, garage, $85. 488-3549.

2200 Potter—2½ bedrooms, living room, dining, kitchen, bath, large yard. $75, tenant pays electricity only. Harrington Assoc. 475-2678.

2411 So. 16—5 rooms, 2 bedrooms, stove, water furnished, stove, refrigerator, garage. 488-3549.

2701 So. 27—2 bedroom, large living room & kitchen, all private, ground floor, small children. Utilities paid. $57.50. 434-4422.

2815 Washington—Apartment 4, 1 bedroom brick duplex. Stove, refrigerator, heat furnished. $80. 432-6306.

2610 R—Available 2 large rooms and bath. Stove, refrigerator, antenna, heat. First floor. Private entrance. Laundry facilities. $60. 435-8525.

2932 E—4 rooms with bath, basement. $65. 423-6089.

3030 Dudley—Redecorated 2 bedroom upper duplex. Garage. $65.

3052 W—Clean 2 bedroom upper. $65. Available now. 477-3201.

2824 Vine—Two bedrooms. Stove, refrigerator. Available. $80. 477-3207. Ext. 10.

2052 W—Two bedroom upper. $65 plus electricity. Call 477-3201.

3304 So. 40—Nice one bedroom upper, stove, refrigerator, $70. 477-3901.

3305 P—2 bedroom lower duplex, living, dining, garage. Utilities paid. $95. 466-2348 & 5pm, 466-4361 evenings, weekends.

3412 SO. 38
2 bedroom, stove, refrigerator, tile bath, close to schools. $110. 423-7003.

3528 "O"—Large 2 bedroom. Air-conditioned. Stove and refrigerator. 488-8329.

3830 So. 47—Clean 4 bedrooms. Gas furnished. Only $80. 432-1606.

3836 So. 11—Redecorated one bedroom. Stove, refrigerator. Unfurnished. Garage. $70. Phone 326-8531, Crete.

3900 FRANKLIN
Near new, air-conditioned, 2 bedrooms, laundry & garage included. Adults, no pets. $95. 432-6306.

4000 L—Second floor, Private, stove, refrigerator. Clean. Garage. $60. 489-4713.

4107 F
2 bedroom duplex. Stove, refrigerator, utilities paid, no pets. $100. 423-6781.

4744 Adams, large 3 bedroom house. $80. HARRINGTON ASSOC. 475-2678.

5025 Prescott—New 4-plex. Two bedrooms. Air-conditioned, air, all-electric kitchen. Garage. Drapes. Ideal area. No children. 488-5699, evenings.

5341 ERVIN
Finest 2 bedroom apt. in the city. $115 plus heat & electricity. 2 bedroom, air-conditioned. Stove & refrigerator, private basement. Central air. Stove & refrigerator. 489-1858. If no answer, 434-7922.

5438-44 ERVIN
Nearly new 4 plex, 4 rooms, stove and refrigerator. Garage, 466-1669 ... new 4 plex, 4 rooms. Built-ins, laundry facilities in kitchen for washer and dryer. $77.50. 488-4838.

5831 Hartley—2 bedrooms, first floor, range & refrigerator, share utilities. 434-1766.

6607 Colfax, one bedroom, rec room, air-conditioned, stove & refrigerator.

Available 334 No. 33—Clean large one bedroom. Stove, refrigerator, parking, references. Quiet, employed couple. 477-7129.

AIR-CONDITIONED
Redecorated one bedroom ground unit. Disposal, garage, storage. Stove, refrigerator. No yard work. Adults. $85. 423-4040.

Available Sept. 15—Four rooms, upper. Stove, refrigerator, utilities paid. 1230 So. 14. Call 423-4469.

Attractive one room upper. Near bus, school. East Campus. Has range & refrigerator. Gas & water paid. $70. Inquire 3918 Starr. 434-6221.

Available now a 3 bedroom home at 1048 No. 28. $85. Call Harrington's to see. 475-2678.

Ag College district, one bedroom duplex, appliances furnished. Sept. 1. $75. 477-1129.

Available September 1—Upper unit, living room, kitchen, 2 bedrooms, kitchen, and bath. $75 include all utilities. 477-2871.

Brick duplex, 2 bedrooms, refrigerator, stove, washer, and dryer, air-conditioned. Laundry. 488-1650.

BEST APARTMENT
Value in Lincoln
SEE THE BRAND NEW
Town & Garden II
Located close in at 1820 F. Now renting. One bedroom units. Open court plan gives more sunlight and air. Featuring:
COMPLETE CARPETING
AIR-CONDITIONING
BEAUTIFUL JAPANESE GARDEN
FABULOUS KITCHENS—SNACK BAR
Many other new, modern conveniences. Unfurnished or furnished. $95, $100, $115.
RESIDENT MANAGER 432-1024
BILL KIMBALL CO.
Owners and Managers

Clean, convenient 2 bedroom, carpeted living. Stove, refrigerator. 466-6591 evenings.

Duplex—4 rooms, bath, carport, near Ag College. $85. 466-1919.

Duplex—Near U.N. Campus, bus line. One bedroom, air-conditioned. $75. Call 477-1002.

Full basement apt. Large living room, 2 bedrooms, hallway, private bath and entrance. Garage, laundry, furnished, employed, appliances furnished. $75. 432-5066.

Five rooms. Stove & refrigerator. Heat paid. Adults. 435-2322.

If You Are A Neat Housekeeper, See This
311 So. 46—One bedroom duplex, ground floor, kitchen, living room, bedroom. Adults. Available now. 466-5006.

Indian Hills 1 bedroom unit. Available Sept. 1—Has living room, dining room, all-electric kitchen. 432-6281.

Near Wesleyan—Brick 2 bedroom duplex. $95 plus utilities. 466-0087.

Classified Display

Trenridge
"garden apartments"
A Great Place to Live!
Cotner and Vine
434-2331

Apartments, Unfurnished 66

1417 Holdrege—First floor, 2 bedrooms, $70 per month. Upper, 2 bedrooms, $65 per month. Heat furnished in each unit. Available at once. HARRINGTON ASSOC. 475-2678.

Nice 2 rooms, apt. private entrance. 488-0457.

NORTHEAST Air-Conditioned Two Bedroom Beauty Large Living & Kitchen Area, Air Conditioned. 8th & Oak Woodwork. 6106 Havelock. Sleek new for $135 call.

NEW & ROOMY
5800 WILSHIRE
One bedroom unit available, carpet, air, drapes, refrigerator, range, air conditioned. 466-4427.

NOW
2502 Normal—1 bedroom duplex apartment. Stove, refrigerator, air conditioner, Carpet, draperies. Garage. 489-4943.

Northeast. See to appreciate—new tow four-plex. One bedroom, stove, refrigerator, air conditioning, new, 4 rooms. 466-2767.

Pleasant 2 bedroom apts & houses. $60 to $95. 477-3201.

One bedroom, living room, kitchen, storage, garage. $55 per month. Utilities paid. 32nd & "O". 489-6551.

Two bedroom. Near school, base. Fenced. Children accepted. 489-2101.

Uni Place—Lower duplex, 2 bedroom. Carpeted. Refrigerator, stove. 466-5115.

Union College 3 blocks—$65 utilities. Newly upper flat. Stove refrigerator. 488-2291.

WAVERLY—NEW TRIPLEX
Centrally air conditioned. Carpeted, built-in stove, refrigerator, disposal. Washer & dryer furnished.

WAVERLY
Available now, near new, we have efficiencies, 1 bedroom & 2 bedroom, stove & refrigerator, air-conditioned, & washer & dryer furnished. 466-1971.

1 bedroom, living room, kitchen, separate bath. Stove and refrigerator furnished. Heat and water paid. Garage. $75 per month. 489-5883.

BEDROOM UNIT in a stone building by side duplex in Hawthorne School area. Stove and refrigerator. $80. Harrington's 475-2678.

1 acre of country living. Close in on West "O". 488-1512 after 7pm.

2 bedroom, private entrance. 1941 K. Eves.

2 bedroom, basement, refrigerator, stove, garage. After 5, weekends. 423-1483.

2 bedrooms, stove, refrigerator, gas furnished. $70. 477-6667.

2 bedroom lower duplex. Tile bath. Redecorated. Completely private. 435-6460.

3 bedroom, basement, large garage. 1137 No. 33. Inquire 466-3447.

$65—GAS & WATER PAID
2 bedroom. Near school. 423-2626. Bethany. Cotner Campbell. 477-8461.

$80, new duplex, 2 bedroom, ample storage.
Porter Construction
466-8882

Apartments, Furn. & Unfurn. 67

17 & G
3 bedroom upper duplex, refrigerator, stove, garage. 432-4524.

20th & M
Air-conditioned 1 & 2 bedroom, completely redecorated, utilities & washer furnished. Call 432-2749. DAYS: 432-0266 EVES.

20 & WASHINGTON
1 bedroom, carpeted, air-conditioned. Fireplace, kitchen, stove, refrigerator, washer, dryer. Utilities. 488-6784.

25 & Orchard—2 bedrooms. $75 includes utilities. 488-9755 after 5pm.

26th & L—Lower duplex, 2 bedroom, utilities, antenna. $65. 423-3747.

125 So. 52—2 bedroom, refrigerator available. 489-4858.

327 No. 24—Clean, private. Utilities. Unfurnished or furnished. 423-0425. 787-3413.

520 So. 19th, 2 bedroom, second floor. $65. 423-1612.

941 North 8th—Private, 2 bedrooms, stove, refrigerator, utilities. $35. 432-2773, 432-1313, 423-2956.

1343 D—Ideal for working girls. 3 bedroom apt. Ground floor. Just redecorated. Utilities. $125. Utilities. 432-8248.

1744 So. 25—Upper duplex, 2 bedroom. Stove, refrigerator. Private entrance. Married couple, no children. 423-3656.

2616 W
First floor—Four rooms, bath. Air conditioner. Near shopping. $75. 434-7662.

3020 Cleveland—5 rooms, bath, large yard. $75. 466-5042. Eves. 489-5000.

3050 N—4 room lower, garage. Private. Reasonable. $65. 435-4273.

5519 Ashworth—One bedroom, refrigerator, stove. Fully air-conditioned. Adults. 488-1020.

Blue-Joynt Realty 488-2545
3 bedroom nearly new. Air-conditioned, stove, refrigerator, kitchen with eating space. Lots of closet space, carpeted, garage.

941 Garfield—3 nice rooms plus dinette & bath, stove and refrigerator included, private garage, and laundry equipment. $65. Adults. E. Blue 488-2569 Wm. Lutes 434-5081.

Ag College
Nice one-bedroom unit at 3210 Y St. Stove, refrigerator, air conditioner, $85 plus utilities. Available Sept. Call Ed Paschal 434-7145.

Ag College—Spacious lower duplex, 1 bedroom, furnished. References.

CADCO APARTMENTS
2501 "N" Street
INTRODUCES
1ST
CLOSED CIRCUIT TV tied in with MAGIC CALL HOUSE PHONES
This combination permits tenants to see their visitors on their home TV screen while they are conversing with them before admitting them into the apartment building.
PLUS
All utilities included in rent
Central air conditioner
All electric G.E. kitchens
Carpet & Drapes
Private patio terraces
Recreation room
Off-street parking
ABSOLUTELY no solicitors allowed in the building
PRICED FOR A MODERATE INCOME
Les Fought 432-5872
Dan Lovaty 423-2190
or Office 432-4527
THE LAVATY COMPANY

Near Ag College & Riley School. 2 apartments, $2.50 and $92.50. Can be furnished or unfurnished. Near good groceries. Children and pets welcomed. 432-1077 or 423-9195.

NEARLY NEW—$80
AIR-CONDITIONED
46TH & GLADSTONE
Apt. with one bedroom in ranch style 4-plex, electric stove, refrigerator furnished, or will furnish completely. $5. Limited off-street parking. No children, no pets. Adults.

Private, walkout in near new home. Ideal for working couple. Near North east. Real nice. 434-6821, ask for Karl.

Houses for Rent 69

13 & Garfield. Clean 5 room house, garage, basement, antenna. 432-4019.

13 & Garfield. Clean 5 room house, garage, basement, antenna.

15 & Washington. Brick duplex, Five rooms, garage, basement. Refrigerator, and stove optional. Adults. 432-0517.

18th & Dakota. Dutch Colonial, 3 bedrooms. Basement, garage, laundry.

20 & Washington—Duplex, 2 bedroom, stove, refrigerator. Adults.

27 & H—Living room, dining room, kitchen & bath.

29 & Randolph—Duplex, 3 bedroom, living room, dining room, kitchen. 477-7771.

130 So. 28—Duplex, 2 bedroom, living, dining, kitchen, bath, garage.

141 So. 5—3 rooms, bath, basement. Inquire 144½ So. 6.

Help Wanted Men (salaried jobs) 50

Experienced non-union brick layer. 466-8943. -24

EXPERIENCED SALESMAN
SIDELINE
[illegible]

[illegible]

FULLER BRUSH MEN
ARE MISSED
[illegible]

Franchise Sales Manager
[illegible]

GUARDS
[illegible]

IMMEDIATE OPENING
[illegible]
Universal CIT Credit Corp.
215 So. 16 432-6665

INSTALLER
[illegible] MIDAS MUFFLER SHOP, 2118 N.

Immediate Opening
[illegible]
Montgomery Ward

KENNEL MAN—CARETAKER
[illegible]
Humane Society
2320 Park Blvd.

LINCOLN TELEPHONE & TELEGRAPH CO.
Construction Groundmen
Garage Service Men
[illegible]

Lincoln General Hospital
[illegible]

MACHINIST
[illegible]

MEAT CUTER
[illegible]

MECHANIC
[illegible]

MONTGOMERY WARD
NIGHT AUDITOR
MOTOR HOTEL
[illegible]

Night Bellman-Porter
[illegible]

NEEDED AT ONCE
[illegible]

Part Time Help
[illegible]
DALE-BROOK DRIVE-IN

PART TIME WORK
[illegible]
McDONALDS
865 NO. 27

PETERS MOVING & Storage 2540 No. 27
[illegible]

RETAIL SALESMAN
[illegible]

SERVICE STATION ATTENDANT
[illegible]

Service Man
[illegible]

DEETER FOUNDRY INC.
[illegible]

Tool Room & Model Shop Machinist
[illegible]

Help Wanted Men (salaried jobs) 50

WANTED
TRUCK DRIVERS
[illegible]
CALL OR CONTACT
JERRY CHASE
Clayton House, 432-0333

WANTED—SALES MANAGER
[illegible]

YOUNG MAN WANTED
[illegible]

Help Wanted Men (Commission, sales, etc.) 51

Above Average Earnings
[illegible]

AUTO MECHANICS
BODY MEN
[illegible]

BOYS
Make Extra Money
For School Needs
[illegible]
Street Sales Dept.
JOURNAL-STAR
PRINTING CO.
926 P St.

CAREER OPPORTUNITY
[illegible]

New & Used
Car
Salesmen
Expanding Rambler Dealership must have 5 new & used car salesmen.
[illegible]
Apply to Guy Dean
Dean Bros.
Rambler
17th & "O"—Lincoln

PART TIME
[illegible]

Salesman Wanted
[illegible]

SALESMAN
[illegible]

TIRE SALES
[illegible]

Randolph Oldsmobile
21st & N—Lincoln

33 MEN NEEDED
[illegible]

450 MONTHLY
[illegible]

$450 MONTHLY
[illegible]

Help Wanted Men or Women (salaried jobs) 52

BAKERS
[illegible]
GOLD & CO.

EXPERIENCED COOK
[illegible]

Help Wanted Men or Women 52A (Commission Jobs, Sales, Etc.)

900 MONTHLY
[illegible]

Employment Agencies 54

[illegible]

Employment Agencies 54

General
[illegible]
General
510 Barkley Bldg.
115 No. 12 435-2127

A-C-T-I-O-N
"Lincoln's Employment Center"
We Have Many Good Jobs To Offer
[illegible]

Boomer's
LINCOLN'S OLDEST EMPLOYMENT SERVICE ESTABLISHED 1919
[illegible]
Boomer's
424 Sharp Bldg.
Phone 432-8559

SEE
[illegible]
ACCOUNTANT — At least 12 hours college accounting open
SALES — Degree preferred $600
CREDIT TRAINEE — Some experiance helpful open
GENERAL OFFICE —Type 40, figure work open
MANAGEMENT TRAINEE — Some college helpful $325
COOK — Day hours open
ENGINEER AID — Some college $300
OFFICE CLERK —Will train $250
DRAFTSMAN —High school drawing $245 up

RELIABLE
1900 "O" 477-6907
15c

Positions Wanted Women 55

Attention! Ironing, 12 pieces, $1.50. Mrs. Florey, 819 So. 10. 432-5720. 21

Babysitting my home, infant or toddler, day or night. 423-1870. 29

Babysitting my home, preferrable trained children. Well supervised. Havelock. 466-5957. -28

Babysitting, my home, girl age 4 preferred. Hawthorne area. 489-1648. -30

Babysitting, my home, one half block from Huntington School. 434-1250. 28

Babysitting, my home. Age about 2 years. 1301 Washington. 477-4834. 2

Babysitting, my home, Meadow Lane area, 466-1121. -28

Babysitting in my home. 4919 Walker. 434-2230. 30

Babysitting, my home. Experienced. College View Area. Anytime. 488-4554. 28

Babysitting, my home, day or evening. 477-6412. 31

Experienced child care. My home. 35th & Vine. 434-6535. 24

Experienced babysitting, my home, days. Good facilities. 6711 Y (Bethany). 434-3649. 30

Experienced chil care. Bethany School area. Weekdays. References. 466-0669. -30

Housework. $1.75. Well experienced. Less than 8 hours, $2. 435-1029. 24

Housework. 8-hour day. $1.50 hour. Live out. References. Transportation. 434-2609. 28

Ironings 85c hour. Experienced, fast service. Guaranteed. 3355 Apple. 466-9685. 28

Licensed child care, my home. Day, week. College View. 489-4734. 12

Saturday. Babysitting only. Licensed Nursery. 1012 B St. 435-7275. 30

Teaching lower elementary grades. Certificate valid all districts K-6 and K-8 class 1 schools. 784-3361. 24

Typing & bookkeeping, my home. 10 years' office experience. 466-5257. 27

12 years' varied office experience, including payroll, secretarial, assistant bookkeeping & data processing. References furnished. Call Ad-Answer, 477-7873. -30

Positions Wanted Men 56

Manager has 13 years' shoe retailing. Did over $300,000 in sales last year. Looking for bigger things. Journal-Star, Box 61. 1

Mechanical engineer seeks part time, afternoon work. 489-3871. 26

Rhythm guitar player would like to join combo. Call 466-5438. -2

Financial

Business Opportunities 57

Dry Cleaning plant, chance of life time to own profitable established business at one-third replacement cost. Terms. 432-2301 Weekdays. 21

Business Opportunity 57

[illegible]

SHARE IN OUR SUCCESS
Sell Real Estate with Lincoln's largest homesellers.
[illegible]
LOOMIS & HOYT CO.
14th & "N"
111 Piazza Ter.
24c

TAVERNS
[illegible]

WAGNER & EDWARDS
[illegible]

Money to Loan 58

CREDITHRIFT
[illegible]
4221 "O" Street Phone 489-3861
Jack Thiel, Mgr. 25c

Rooms and Board

Rooms with Board 61

[illegible]

Rooms, Sleeping 62

[illegible]

Real Estate for Rent

Rooms, Housekeeping 63

612 No. 26—Share air-conditioned apt. Sleeping room. Gentlemen. 435-4869. 16

901 So. 10—Clean efficiencies, parking, adults. Antenna. $50-$65. 432-4170. 20

1327 O—CENTRAL HOTEL
Rooms—Start $1.25 day. Cheaper by week or month. Apts. start at $8 wk. 13

1421 F—Small housekeeping apt. Comfortable, quiet, utilities, woman. 435-7159. 31

2430 B—Rooms for girls, kitchen privileges. eNar bus. Air conditioning. -2

Available small clean apt. Employed gentleman, everything furnished. 432-1424. 22c

Capitol area—Nicely furnished. Ideal for one. Utilities paid. 432-4860. 20

Share Living Quarters 64

5820 Knox—Student or employed lady to share home. Available. -28

Girl, 25 to share house. 477-8893, after 5pm. 27

Roommate, 21-31, to share house with young professional woman. 423-3287. 2

Apartments, Furnished 65

8TH & PLUM
2 BEDROOM apt.
EFFICIENCY apt.
All utilities paid, no pets. 432-3151, days 434-6969. 12c

10 & L—Bachelor Apt.
For man or woman, air-conditioned. Everything furnished. Maid service. 432-5218. 1

10th & E—Ponce deLeon Apartments for rent, $65, $75. 435-8784. 11

10 & C—Clean, confortable one bedroom. First floor. Bus. 435-5833, 423-4344. -27

11 & M—305½ So. 11—Efficiency, private bath, utilities, employed gentleman. $37.50. 432-6180. 12

12 & Pawnee—Clean 3 rooms, private entrance, private bath, available now, $70 utilities paid. 432-9118. 26

12 & P—Choice Efficiency
Air-conditioned. Available. $55
EAGLE APARTMENTS, 228 NO. 12 -15

13th & B—Brick, one bedroom, new carpeting, air-conditioned, spacious kitchen, laundry, parking. Adults. $120. 488-2383, 488-2347. -31c

13 & F—Living room, dining room, bedroom, kitchen, bath. Modern furnishings. Adults. Available. $75. 488-1244. -2

14th & J—Living room, fireplace, 2 bedroom, closets. $75. 477-1332. -2

15 & Garfield—First floor. Living room. Dining room, bedroom, kitchen, private bath and entrance &80. Utilities paid. 488-5475. 28

15 & M—310 So. 15—2 room. Private bath. Adults. Second floor. 24

16 & B—3 rooms, caretaker duties for part rent. References. 488-1624. 5

17TH & PAWNEE
Woodsshire manor — 2 bedrooms, carpeted, air-conditioned, laundry facilities. $140 month. 423-6991, 423-9195. 20

18 & D—Beautifully furnished large efficiency. Utilities. Air-conditioned. 1835 D. 18

18th & Prospect—1 bedroom, nicely furnished. $60. Includes utilities. 423-8488. 31

18 & F—Four room, lower. 1600 So. 22—Three room, basement. 435-2869. 28

18 & K — Fontanelle Apt. — Newly furnished, beautifully decorated bedroom apt. Adults. 432-1510. -27

19 & Prospect—Living room, bedroom, kitchen, bath. $90, utilities paid. 432-6342. 19

Apartments, Furnished 65

20 & J—Cardinal apts. Clean 1 bedroom, redecorated. Near Capitol. $92.50. 432-2579. 26

21st & F—2 rooms, bath, hide-a-bed, clean carpeted, utilities. Adults. $60. 432-5058, 432-1739. 13

21st & South—Efficiency. Employed lady, air-conditioned, utilities, busline, 423-4126. -17

21 & Washington—3 rooms, bath, clean, attractive, laundry, utilities. $72.50. Vacant.

32 & R—3 rooms, bath. Well furnished. Nicely decorated & clean. Student couple preferred. $65 plus lights. Tomek 432-6158. 27c

22nd & D, upstairs, air-conditioned, 2 rooms, private bath, entrance. In-a-wall bed. Utilities paid except electricity. $67.50. 488-7239. 29

23 & Washington—Large clean private apt. Nicely furnished. Adults. 423-4426. 25

24TH & "O"
Nicely furnished large one bedroom apt. Carpeted living room, all private. 432-3151, 434-6969. -30c

25th & Sumner—2 bedroom basement, large closet, utilities, near shopping & bus, no children. 488-3044. 28

26 & B extra nice 1 or 2 bedroom apt. Immediate possession 488-4234 or 423-9804. 17

27 & M—Available September 1. Second floor 3 rooms & bath. Also entire 3rd floor studio. Utilities. Off street parking. Air-conditioned. Both redecorated. References. Appointment 432-6122. 30

27th & T—Beautiful, semi-basement, 1½ bedroom, living room, kitchen, bath, newly decorated, $75. 488-9092. -30

27 & J—Two bedroom upper duplex. Parking. Utilities. Working adults. ($90 three, $85 two.) Inquire 609 or 601 So. 27. 2

27 & F—Very nice 3 rooms, bath. Convenient location. Bus. Heat, laundry. Adults. $70. 477-2073, 432-1716. 5

27th & J—Clean, quiet, very desirable basement, utilities, bus. No children, no pets. Inquire 601 So. 27. 28

28 & R—Three rooms. Utilities paid. 477-6613, 477-2175. 30

29 & "O"—2nd floor, 4 rooms, bath, utilities, parking, couple, 435-2705. -2

40th & Sheridan—Southeast High area, lower duplex, working woman. 488-0102. 30

46TH & STARR—Stone apt. Ag College district, living room, bedroom, bath with shower, electric kitchen, breakfast nook. Available Sept. 1. This is nice. Adults. 466-2881. 28c

120 So. 28—1-2 Gentlemen. Clean basement. Entrance. Bath. 432-3632. 24

126 No. 27—2 kitchenette, 1 bedroom apartments. 432-3254. 29

127 So. 18—3 rooms, private bath, porch. Utilities. $65. 477-2415. 15

129 So. 16—2 rooms. Completely furnished. Apt. 2. 477-1921. -20

130 No. 27 — Bedroom apt. Private bath, baby accepted. $65. 432-6195. 31

219 So. 29—4 rooms. Couple. No children, pets. $75. 432-6277. 2

221 So. 28—Choice. Available. See to appreciate. Three rooms, bath. Nicely furnished. Large kitchen. Clean. All private. Washing. No pets. Adults. Appointment. 423-2469, 435-4102. 12

226 No. 26—One large room efficiency second floor. Share bath, $35, includes utilities. 435-7284. -20

220 So. 26—Large clean, one bedroom, utilities, available September 1. 466-0952. -8

226 No. 26—Recently redecorated, one bedroom, large living room, kitchen, bath, storage, third floor, $75 plus electricity, 435-7284. 26

242 E—2 bedroom, living, kitchen. Private entrance. $65. Heat furnished. No pets. Call 432-5062. 19

Dandy basement apt. 35 & B. Available Sept. 1, $75. 423-3873. 20

310 So. 11—Nicely furnished. Large 5 rooms. Heat, water, garbage furnished. $65. 423-6025, 477-5443. 22

312 So. 27—3 large rooms. Built-ins. Utilities paid. 435-7182. -30

315 No. 31—Clean, 3 room, private bath, 2 closets, 477-1425. 19

324 SOUTH 12th
Large furnished efficiency apartment with living room, kitchenette and bath—$52.50. 24c
FIRST REALTY of Lincoln 432-0343

334 So. 17—Close in, pleasant 2 room efficiency. $45. 432-8325. 18

400 So. 33—4 room, 3 large closets, parking, adults, $65. -24

405 No. 25—One bedroom upper, private bath. $50. 432-3825. 31

416 So. 13—Efficiency apt. All new. Suitable for one working girl. Must be seen to be appreciated. Apply Trixie's IGA Foodliner, 1300 K. 432-2321. 27

420 So. 17—First floor, 2 rooms, shower, 3 rooms, garages, employed ladies. 1

429 So. 12—1132 K—1-3 room apartments. Utilities. 432-8314. 432-4088. 26

429 So. 12—2 bedroom apt. Utilities. Private entrance. $75. 432-4088. -9

502 So. 10—One bedroom, $50 utilities paid. Also efficiency. 423-3846. 28

502 So. 12—1 bedroom apt. Air conditioning. Couple. $75. 432-4640. -2

502 So. 12—Metropolitan Apts. $55 & $65 efficiency apts. available. 432-4640. 31

505 So. 14—1st & 2nd floor 4 room apts. Bath. clean, available Sept. 1. -15

504 So. 24—Four rooms, clean, upstairs. Closet & bath. 435-2550. -31

535 SO. 22ND
2 bedroom first floor, completely furnished, clean. $90 Couple, 2nd floor, 2 bedrooms, $85. 489-1015, 423-8081. 12

540 So. 24—Newly decorated, living room, kitchen, bath. $45. 435-6917. 26

541 SO. 22ND
Semi-basement Cheerful, clean, cool one bedroom. $65, couple. 489-1015, 423-8081. 14

624 So. 10—One, two room apts. Utilities, washing. $30-$45. 477-5827. -26

643 So. 11—2 & 3 room apartments. Utilities furnished. Washing facilities 432-4853. 13

645 No. 25—Prefer couple. 1 bedroom, extremely clean. 432-0604. 28

651 A—Nice 4 room basement, private bath, entrance, utilities except lights. Adults. $70. 477-3045. -30

721 No 30—Clean, nicely furnished, lights, heat paid. 432-7160. 31

748 NORTH 25
Bachelor's three rooms, bath. $55. Private entrance. Laundry facilities. 434-7662, 432-2372. 30

805 So. 18—2-3 working girls. Bedroom, living, dining, kitchen, bath. Private balcony. Evening-weekends, 477-7944. -3

821 So. 15—Living room, bedroom, kitchenette, bath. Available September 1. 477-1670. -16

821 So. 12—Air-conditioned, large clean apartment. Bath. $50. 435-2496. 28

846 Garfield—Nice 3 rooms and bath, employed persons preferably, busline, private entrance. After 2pm. -27

834 So. 10—Three rooms, ground floor. Private. 432-5720. 6

870 So. 32—Employed or student couple. Utilities paid. -27

919 So. 40—1 bedroom upper duplex. Ample closets. Garage. $87. 488-2745. 31

925 So. 11—Two basement apts. One efficiency. 432-4160. 28

1004 So 27—Large, clean, one bedroom upper, bus, shopping, utilities, adults. $80. 435-8522. -30

1029 So. 19th—Basement apartment. Private entrance and bath. All utilities paid. $52.50. 435-2333, 466-1974, 488-3513. 17

1034 So. 34—Three rooms, bath. Private. Closets. See to appreciate. 30

1035 So. 19—CARETAKER POSSIBILITIES. 1 bedroom, private outside entrance. Full bath. Utilities paid. $62.50. 1 child accepted, no pets. Available Sept. 15. 435-2333, 466-1974, 488-3513. 8

1111 H—3 rooms and 2 rooms. Private bath. 435-5626. -26

1107 L—Allender Apt.—2 rooms, private bath, adults. $50. 435-2955, 477-5144. 28

1129 No. 29 Private, bedroom, first floor, baby, basement, utilities, $65, 488-5711. 17

1135 G—Redecorated upper duplex. Parking washing. Utilities. $75. Evenings, 423-8492. -9

1140 So. 14—3 rooms, bath. Laundry. Couple. $76. Appointment, 432-1754. 16

1143 Sumner — Attractive 3 large rooms, bath, 3 large closets. Adults. 2

1213 F—Clean, convenient, 3 rooms, utilities paid. Available. Babies. 24

1215 Peach—$55 3 rooms and bath. 432-6942. 6

1224 So. 22—2 bedroom, utilities paid, available, 477-5907. 18

1228 SOUTH 32nd
One bedroom, living room, kitchen and bath—$65. 24c
FIRST REALTY of Lincoln 432-0343

1240 C—3 room basement, private entrance, bath, utilities. $55. 434-1525. 2

1326 Peach—Semi-basement 3 rooms, private. 477-5907. 11

1344 D—Four rooms, air-conditioned. $60. 477-6514, after 5pm. 14

1421-23 P—1, 2, and 3 room efficiencies $30, $35, $55. Utilities paid. 11

1424 D—Small 3 room, 3rd floor. Private bath. TV antenna. -13

1515 F
3 room, private bath, first floor. Prefer employed couple. Available Sept. 1. 30

1548 "O"—2, 3 room apartments Nicely furnished. Utilities paid. 432-2520. 3

1632 O—2 room furnished bedroom. Apt. All furnished, frigidaire, stove. Close in, available today, $8 a week. 10c

1637 So. 11—Two room, furnished, second floor. Share bath with couple. Utilities furnished. $45. 435-3329. -30

1638 J—Redecorated cheerful 2 rooms, closets, graduate student couple. Laundry, utilities paid. Available. 435-3972. 24

Apartments, Furnished 65

1630 H—Senator Apts. 1 bedroom. $85 & $90. 435-2882. 28

1640 G—3 rooms, balcony, utilities, parking, laundry. Adults. $85. 434-1497 2

1740 Dakota — 1 bedroom plus den area. Fireplace. Garage. Rustic decor. Utilities. 423-6811 evenings, weekends. -30

1742 K—Nicely furnished bedroom apartment. On bus line. Adults. 432-1510. -18

1721 So. 20—2-3 room. Private bath. Adults. Utilities. 423-2121. -24

1729 K—Algonqum. Four rooms. Utilities. Private bath. Adults. $79.50. 432-5617. 22

1734 So. 17—On busline, close to hospital, 5 rooms, utilities furnished. $72.50. 423-6259. 4

1738 M—Attractive 3 room apt. Nice furnishings. Adults. 10

1301 Sewell—Available, first floor. 3 rooms. Private bath, entrance. Antenna. Utilities. Adults. 27

1819 So. 23—Bedroom basement, utilities furnished. $50 month. 423-1264. -2

1826 D — 3 rooms and bath, utilities paid. $65. 432-5025, 435-9773. -26

1843 K—Attractive 2 bedroom duplex apartments. Antenna, utilities, Laundry. $87.50. 26

1848 [illegible]—Newly decorated studio apt. $55. 477-2851, 432-1757. 26

1912 Euclid—Clean 3 rooms. Closets. Utilities. Shopping. Hospital. 423-9804. -31

2001 So. 19—Two bedroom. Utilities paid. Available. 477-5907. 2

2223 Vine—Spacious duplex. Ground floor. Utilities paid. $75. 477-1724. 4

2145 West Que—2 bedroom, ground floor, near schools. 435-6514. 26

2248 So. 50, available Sept. 1, 3 rooms, air-conditioned. Off street parking. 488-3915. -2

2353 "O"—To manage 4 apartmetns, at lower rent. 1 & 2 bedroom units. Private baths. All utilities paid. $60-$75. Appointment, 489-1861. -27

2410 T—2 room, bath, utilities, washer furnished, colored welcome. 423-6558. 24

2414 South 10th. Home like cottage. Living, bedroom, kitchen, bath. Antenna. New refrigerator, stove. Adults, no pets. $50. Available now. 432-7129. 30

2413 P — 1 bedroom efficiency. Completely carpeted, air-conditioned, tile bath & shower. Reasonable. 488-1546. -30

2424 W—Upper 3 rooms, bath. Clean. Laundry. Available. 432-4198, 477-8493. 1

2525 S—Clean 3 rooms, bath. Utilities. First floor. Garage. 489-5719. 13

2602 N—Bedroom, living room, kitchen, share bath, second floor, $55 includes utilities. 435-7284. -27

2703 So. 10—Large one bedroom. Private entrance. Carpet, built-ins. 477-1036. 25

2730 Dudley — Air-conditioned three rooms & bath. Two closets. Bus service. Shopping center. Adults, no drinkers. No pets. $60. 435-7765. -27

2740 R—Air-conditioned Stone apt. Bedroom, living room, kitchen, bath, newly decorated, nicely furnished. Large & pleasant. One $90, One $60. Adults only. Apt. 1, 432-2694. -25

2742 Lincoln St.—3 room furnished upstairs apt. Private bath, entrance, garage, antenna, utilities paid. $65 month. 477-5066. -2

2442 Vine—Three 2 & one 3 bedroom. For appointment, 432-1806. -16

2754 Pear—2 bedroom, carpeted, utilities, baby, private parking. $70. Inquire 310 A. 477-2793. 30

2765 W—1 room efficiency. $45. Clean. Bus, shopping. 477-5555. 27

2939 Que—4 rooms, 1 bedroom. Utilities paid. $60. 477-1101. 6

3027 So. 16—Attractive clean 3 rooms, nicely furnished. Good neighborhood, utilities. 488-1184, 489-2416. 2

3035 Holdrege — Basement, private entrance, laundry facilities, share bath, uutilities paid. Garage. 24

3131 So. 11—First. Couple. Parking. Antenna. Clean. Utilities. $66.50. 435-4296 30

3201 STARR—2 bedroom, large living room, dining room, bath, window air conditioner, heat furnished. $100 per month. Available at once. SPEARMAN REALTY 434-2933 or 466-0367. 24c

3315 C—3 room semi-basement, one bedroom. Southeast. 477-3826. -31

3330 J—Clean, attractive three room basement. Employed couple 435-5563. 11

3920 oN. 44—New basement apt. for men students. Must have car. $90. 466-4013. -24

4144 L—Drive out see 2 attractive apts. Couple or expectant couple or students. Nicely furnished, washer, dryer for each. Utilities paid. Upper $76, basement $72. 488-2828. -31

4200 Baldwin—Living room, bedroom, kitchen, bath, private entrance. $65. 466-6859. 26

4200 "O"—Clean apartments. Utilities paid. Trailer parking. Children accepted. 432-9673. 26

4650 Calvert—Two large, clean rooms. Private bath & entrance. Near bus line, shopping & schools. Utilities paid. Laundry privileges. $50. 489-1438. Evenings, 489-3753. 20

4908 Walker—Upper one bedroom, $70 includes utilities. 432-8830, 488-9433. -3

5121 Meredeth—1 bedroom side-by-side duplex. $67.50. 434-1995. -9

5127 Cleveland—Redecorated 3 rooms, private bath. Adults. Garage. 466-1610. 31

5130 Madison—3 rooms, bath, entrance, adults. Near Wesleyan. 466-1242. 31

5259 Stockwell. Bedroom upper, bath, $55, plus utilities. 488-3122. 488-7922. 3

6443 Leighton—3 rooms, bath, sunny basement, spotlessly clean. Private entrance. Utilities. Adults. 466-1198 mornings, evenings. -31

6815 Colfax—New 1 bedroom basement. Large rooms. Dehumidifier, washer, dryer. Utilities. $92.50. 786-5191. 25

7035 Platte—2 bedroom, utilities paid, except electricity, $60. 466-3647. -31

ABOVE AVERAGE
Clean 1-bedroom furnished upper apartment, air-conditioned, Randolph area. Adults. 432-1660 evenings. 24c

AIR-CONDITIONED
Large one bedroom apt. Heat, laundry facilities, parking furnished. 2535 So. 22. 423-6833. 30

Available—Air-conditioned, well managed, locked building. Nicely furnished, ample parking, washer, dryer, antenna. Beautiful neighborhood. Reasonable. 1-2 girls. 432-1437. -4

Adults. 4 room apt. 2 bedrooms. Washer, utilities. Bus. 477-2325. -16

APT SEEKING
Lincoln's One-Stop
312 UNITS—16 LOCATIONS
BRYAN, 1235 K 435-6453
Efficiencies for $55. 1 bedrooms from $75. 2 bedrooms $100.
BLACKSTONE APTS
300 So. 16. 432-2148
Efficiencies from $37.50; 1 bedroom $60.
CORNHUSKER, 1317 L 432-4521
Efficiencies, $49.50.
HOLLY, 1144 So. 11 477-7075
Efficiencies from $60; 1 bedroom $75.
JULIET, 610 So. 17th 435-3855
Efficiencies, from $48.50, 1 bedrooms from $75. 3 bedrooms $127.50.
MANOR, 501 So. 13 432-2106
Efficiency from $45. 1 bedroom from $58.50.
PERSHING, 1202 F 432-2198
1 bedroom from $67.50.
REGENT, 1626 D 432-2149
Efficiency $50, 1 bedrooms from $87.50. 2 bedrooms, $117.50.
ROOSEVELT, 511 So. 13 432-5656
1 bedrooms, from $80.
SHURTLEFF ARMS,
645 So. 17 432-2120
1 bedroom from $105.
WOODROW, 640 So. 12 432-2103
Efficiencies $62.50.
PIEDMONT GARDENS,
1944 So. Cotner 489-1823
Efficiency $55.50, 1 bedrooms from $105.75; 2 bderooms $138, 3 bedrooms $153.50. 30c
Shurtleff's
435-3241 1309 L

Attention students — One bedroom brick duplex, excellent condition, close in. 432-3223, 489-4844. -2

Attention students—One bedroom. $65. Efficiency apt. $55. Utilities paid. 1321 No. 27. 434-4909. 28

Ag College—3 room, bath, air-conditioned, utilities, $77.50. 434-5828. 28

Available September 1—Upper Unit with living room, kitchen, 2 bedrooms, and bath. $75 including utilities. Harrington's 475-2678. 28c

Available now—Two efficiency apts. Utilities paid. 323 No. 17, 477-7871. 2

BACHELORS
Three rooms, bath. Private entrance. Close to shopping, bus. $55. 748 No. 25. 432-2372, 434-7662; evenings & week ends. 27

Beautifully furnished 3 rooms, private bath. Utilities. Employed couple. 488-3133. 24

Clean 4 rooms, tile half-bath, shower, antenna, air-conditioned. 435-8557. 29

Close to University—Men students only. Large, well furnished. Approved by the University. $90, all utilities paid. Will accommodate three students. 488-2938. -6

Close shopping, bus, University. 3 rooms. Utilities. No drinkers. 435-3722. -30

Exceptionally nice, living room, bedroom, kitchenette, adults. See after 7pm, 3320 M. -2

EXTRA NICE
One bedroom, $75. Available now.
BELMONT REAL ESTATE
477-2760 432-3067
18c

FOR RENT—FURNISHED Apartment located just off Sheridan Blvd. at 2834 STRATFORD. $100 monthly, 1 year lease. HANSEN HOUSE REALTY, 477-6925. 29c

For rent: Trailer houses. Also large trailer spaces. 477-6563. 31

Apartments, Furnished 65

Havelock—Small, clean apt. Utilities paid. Private bath. adults. 434-2186. 19

Kitchenette, ground floor, private entrance and bath. Laundry, parking, antenna. Adult. 2400 N. 432-2418. -25

Lower duplex—4 rooms. Bath. Carpeted. Utilities. $77. 432-5096, 488-1650. 28

Near hospitals—Five rooms. Utilities paid. $72.50. 423-6259. 1734 So. 17. 27

No. 48—Near Cornhusker, one bedroom, 2nd floor, new fan, utilities paid. $62.50. 488-3606. 31

NEAR WESLEYAN
Ideally located for married students, air-conditioned, well furnished, one bedroom apt. Adults, $70. 466-4547. -28

NICE BASEMENT APT.
110 SO. 28—
Clingerman Co. 432-6428
5c

ONE BEDROOM
Lovely new unit. Kicthen, carpeted dinette, living room, bedroom, tile bath with tub & shower. Air-conditioned. Garage. $120.
ART JOHNSON REALTY
488-3000 eves 466-5843 488-4448 17c

Southeast—One bedroom upper duplex, Sept. 1. Private entrance, laundry, utilities. Near busline, shopping center. 488-5464. 2

South duplex, one bedroom, ground floor, completely private, newly redecorated, carpeting, $65. Adults, parking, 488-2383, 488-2347. -31c

So. 26—3 blocks from "O," 2 bedrooms, dining, first floor, nicely furnished. $72.50. 488-3606. -2

So. 15th — Available, clean upper, 2 bedroom, children. $60. 466-0331. -31

TRAILER APARTMENT
1, 2, & 3 bedroom. Rent or buy Inquire lot 12, 2230 West "O." 31

Teachers, students, couple only. No children, pets. Utilities paid. 466-9725. 29

TRAILERS
Large & small modern trailers. Woolen's, 2625 No. 9, 477-6563. 11

Two clean air-conditioned apts. $65. 2540 S. 477-8262. 28

Upstairs 3 rooms, bath, washer, dryer, utilities paid. Accept child. $65. 477-8447. -2

University Place—Efficiency, $35 — Lower, $45—Three bedroom. $65. 466-1811. -27

Very clean, very nicely furnished, 3 rooms, and bath, washing facilities. Nice yard. Near Union College. 488-1004. 2

Walking distance. 2-3 rooms. Utilities paid. After 5pm, 432-3979. 28

West "O"—Two bedrooms, bath. $75, utilities paid. 435-5886. 11

1826 "D". One bedroom, living room, kitchen and bath, stove, refrigerator, bed and living room set furnished. All utilities paid $65. 21c
LINDEEN CO.
432-5025

3 rooms & bath, private entrance. Reasonable. Utilities paid. 477-6123. -24

3 room, first, private entrances, parking, 1638 Sumner, $65. 423-6619. -13

3 rooms, bath, utilities paid, laundry, parking. Exceptional. $85. 489-4234. 30

3 room semi-basement apt. Newly furnished living room & kitchen No pets or children. Call 432-1429 or 432-5609. 24

3 rooms, second floor. Private entrance, bath. Utilities. Washer, dryer. Parking. 466-7054. 28

$35—1220 H
2 rooms, walking distance to town, clean, good heat, share bath, available at once. 432-1716. 26c

$55—First floor Nice! 3 rooms. Modern. 4020 So. 49. 488-2243. -28

4 room, Available Sept. 1, Married Couple, Colored Welcome, Utilities paid. 843 No. 26. 1

1 and 2 bedroom, kitchen, bath. Utilities furnished. first floor. 488-2418. 1

Apartments, Unfurnished 66

13 & A—Beautiful new large 2 bedroom apartment. Middle-aged adults. No pets. 432-8459 week days. 18

13th & Rose—Clean, spacious one bedroom, first floor, stove, refrigerator, heat, lights, garbage, large closets, basement, parking, adults. Available August 15. $77.50. 423-1973. 30

11 & G—Available extra nice 4 rooms, heat, antenna, air-conditioned. Kitchen, furnished. Reasonable. 435-7927. -2

11 & Hill—Upper duplex. 2 bedrooms. Garage. Antenna. $75. 432-5058. 9

16 & D
1044 So. 16—First floor, very nice one bedroom apt. in stone building. Kitchen furnished. Employed or retired lady. $75. Also available semi-basement apt $65. 435-3804. 16

19th & Garfield. 1 or 2 bedroom, spacious, clean, heat, water, stove & refrigerator. 488-3730—488-2662. 29

21 & Washington—Choice semi-basement apt. 2 bedrooms, living room, kitchen, bath, laundry. Stove, refrigerator, completely private. Small child. $65. 488-2296. -31

23RD & HOLDREGE
Unusually nice, 3 rooms, bath, stove, refrigerator, built-ins, laundry, utilities. Adults. No drinking, pets, $70. 432-6300. -2

24th & Washington—27th & Garfield—1 bedroom, ground floor. 434-1507. 423-6341, 477-3690. 11

25 & A
31 & SOUTH
1, 2, and 3 bedrooms, duplex or 4-plex. Spacious rooms, excellent condition, quiet. Stove, refrigerator. Close to bus line. $85-125.
FARM & HOME CO.
432-5559 330 So. 13th 423-6439
Lincoln, Nebraska 30

27TH & A
Air-conditioned one bedroom, 4-plex all electric kitchen, off street parking, laundry, storage, $95. Available today. 488-6203. 12

32nd & P—First, 4 rooms and bath, stove, refrigerator, heat paid. Garage. Evenings 435-3702. -22

33 & A—One bedroom, stove, refrigerator, utilities paid. 477-7422. -2

39th & Franklin—Large room, one bedroom, nearly new, beautiful bathroom, stove and refrigerator furnished. One available now, one Sept. 1. 488-5818. 17

44th & Holdrege—Near new 2 bedroom brick duplex, rec room, $100. Stove, refrigerator. 477-5443, 423-6025. 16

49 & COLFAX
One bedroom 4-plex. Stove, refrigerator, central air conditioning. Finished basement. $85. 434-2308. 28

119 SOUTH 53rd
A 2 bedroom four-plex apartment on 1st floor—off street parking—large basement area—$90. Stove and Refrigerator. 24c
FIRST REALTY of Lincoln, Inc.
432-0343

350 No. 29, upper duplex, stove, refrigerator. $65. 488-6275. 435-3406. 31

509 So. 18—Caretaker. Semi-basement. Some duties. 4 rooms. $35. 423-0953. -24

533 So. 26—One bedroom in new brick court. Air conditioner, stove, refrigerator, laundry. Off-street parking. $85. 488-6793 20

600 So. 28—1 bedroom first floor. Duplex. Stove, refrigerator. 488-1624. -30

631 No. 26—4 large rooms, bath. Stove, refrigerator $57.50. 435-6052. -17

644 No 26—Duplex, first floor 3 large rooms & bath. Utilities paid. 423-8081. 28

720 So. 30th. Air-conditioned 3 rooms. Newly decorated. Kitchen well furnished. Private entrance. Garage. 435-4485. 31

831 So. 17—Available Sept. 1, attractive first floor front, one bedroom, extra large kitchen with stove and refrigerator, washer, dryer, antenna, adults. 488-0830, 488-0669. -30

833 So. 46—Duplex, 2 bedroom walkout, available. $82.50. 435-8862, evenings. -30

847 So. 45th—One bedroom duplex, upper. Stove refrigerator, washer, carpeted, soft water $90—evenings and weekends, 489-6121 or 488-7382. 1

904 So. 17—Clean, beautiful 4 rooms, 1 bedroom apt. $70. Also efficiency apt., first floor. $55. Adults. Heat, water, stove, refrigerator, laundry. 423-6567. 435-8635. 16

1029 So. 19—One bedroom, private bath, entrance, heat, electricity, clean, built as apt. house. Retired desired. No pets or children. $65. 2nd floor. 466-1974, 588-3513, 435-2333. 5

1719 Sumner—1 bedroom, first floor Utilities. $85. 434-1933. 11

1032 So. 24—One bedroom. Stove, refrigerator, antenna, laundry. $67.50. 423-3770. 26

1134 G—Attractive large four rooms, bath. Walking distance. Heat, water, garbage furnished. Adults. $55. 432-1836. 22

1144 F — Redecorated 2 bedroom, stove, refrigerator, utilities except lights. 435-7336. -20

1308 So. 17—Fine 2 bedroom apt., $135. Adults. Residence, 488-4360, office. 432-3083. 2

1329 G—Downstairs of large home. All carpeted. Remodeled kitchen & bath. Call 423-6383 after 6pm & weekends. -30

1403 SUMNER
One bedroom, large living room, kitchenette and bath—$60. 24c
FIRST REALTY of Lincoln 432-0343

1411 No. 21—Upper duplex, 2 bedroom, bath, utilities, $70. 488-5775. 2

1419 G—Redecorated three rooms, bath. Near Capitol Heat, water, stove, refrigerator. Adults. $60. 435-8635, 423-6567. 30

Apartments, Unfurnished 66

1420 C
Almost New, with the space you need. Pleasing quality—yes indeed! A 1st floor to accommodate you, central-air, living room, dining room, bedroom too. GE kitchen, ceramic tub/shower bath. Adults, lease, and it's your Flat! $115, 477-2967. -17

1445 B—6 room, duplex, ceramic tiled bath, decorated. $85. 423-3846. 31

1503 So. 22—Stove, refrigerator, one bedroom, couple, no pets. 423-0704. 1

1504 E—Second floor in apt. house, 5 room, and bath, no pets. $75. Heat included. Call 435-2111 for appointment -8

1641 Garfield—Lower duplex, available. One bedroom, spacious kitchen, air conditioner, individual heat, utilities, stove, refrigerator, adult. $65. Appointment 489-2137. -31

1700 Whittier. 1 bedroom living room, kitchen, $50. Tenant pays electricity only HARRINGTON ASSOC. 475-2678. 28c

1713 Van Dorn—Attractive three bedroom. Second. $75, heat paid. 432-6747. 31

1722 C—First floor. Kitchen, Dining room. Bedroom, bath. Sunroom. Garage. Available Aug. 29. 432-1702, before 5pm. 30

1736 Euclid—Upper duplex, three bedrooms. Garage. Stove, refrigerator. $75. 432-7553. 30

1740 C—Nice one bedroom upper, adults. $70. 477-3201, 488-4627. -8

1826 D. Spacious 2 bedroom apartment. Utilities furnished. $85. 432-5025, 435-9773. -26

1929 Prospect—Brick duplex, one bedroom. Refrigerator, stove. Carpeted. Adults. 2

1928 Ryons—Two bedrooms. Heat, stove, Frigidaire. $80. 423-4593, 423-4294. 12

2001 So. 19—Two bedroom. Stove & refrigerator. Aug. 8. Utilities paid. 477-5907. 2

2034 Lake—First floor, one bedroom, living dining, kitchen and bath. Available now. Utilities furnished. $85. Second floor, 2 bedroom, living room, kitchen and bath. Available September 13. Utilities furnished. $85. Felton Real Estate. 432-6631, 434-2609. 28

2035 So. 50—Large two bedroom. Stove, refrigerator. Available. $90. 477-5907. -8

2102 No. 48—3 room and bath apt. 488-3349. 30

2250 Potter. 2½ bedrooms, living room, dining room, kitchen. Large yard. $75. tenant pays electricity only. Harrington Assoc. 475-2678. 28c

2411 So. 16—5 rooms, 2 bedrooms, heat, water furnished, stove, refrigerator, garage. $85. 489-5478. -16

2701 No. 27—2 bedroom, large living & kitchen, all private, ground floor, small children. Utilities paid. $57.50. 435-8521. 14c

2815 Washington—Apartment 4. 1 bedroom, brick duplex. Stove, refrigerator. $70. 488-5284. 18

2619 R—Available, 2 large rooms and bath. Stove, refrigerator. Antenna. Bus. First floor. Private entrance. Laundry facilities. $60. 435-8525, 488-0061. 19

2932 E—4 rooms with bath, basement. $50. 423-6089. 2

2941 Que—Available, redecorated 2 bedroom upper duplex, garage, $65. 435-2309. 24

3052 W—Clean 2 bedroom upper, $65. Available now. 477-3201. 27

3034 "O"—Two bedrooms. Stone duplex. Available. $80. 477-3207, Ext. 10. 26

3052 W—Two bedroom upper, $65 plus electricity. Call 477-3201. 27

3304 So. 40—Nice one bedroom upper, $55 to $75 477-3201, 488-4627. -9

3305 P—2 bedroom upper duplex available. Garage. Utilities paid, $65. 466-2348 8 to 5pm; 466-0851 evenings, weekends. 2

3412 SO. 38
2 bedroom stone, newly decorated, tile bath, close to schools, $110. 423-7003. -2

3765 "O"—Large 2 bedroom. Air-conditioned. Garage. Stove, refrigerator. 489-5322. 28

3818 So. 47—Clean 4 bedrooms. Gas furnished. Only $80. 432-1806. -16

3836 So. 17—Redecorated one bedroom. Stove, refrigerator, heat furnished. Garage. $70. Phone 826-8531, Crete. -4

3900 FRANKLIN
Near new, air-conditioned, 2 bedroom, heat, laundry & garbage included, adults. No pets. 488-5915 or 489-1951. -9

4000 L—Second floor, private. Stove, refrigerator. Clean. Garage. $60. 489-4713. 30

4107 F
2 bedroom duplex. Stove, refrigerator, off-street parking. No pet. $100. 423-6784. -15

4744 Adams, large 3 bedroom house, $80! HARRINGTON ASSOC. 475-2678. 28c

5025 Prescott—New sixplex. Two bedroom. Central air. All-electric kitchen. No children. 488-5920, evenings. -8

5341 ERVIN
Finest 2 bedroom apt. in the city. $115 plus heat & electricity, living & dining area. Private basement. Central air. Stove & refrigerator. 489-1828, if no answer, 434-7022. 6

5438-44 ERVIN
Nearly new 4 plex, 4 rooms, stove and refrigerator furnished, 2 bedroom, facilities in kitchen for washer and dryer. $77.50. 488-4838. 13

5535 Hartley—2 bedrooms, first floor, range & refriegrator, share utilities. 434-1756. -28

6607 Colfax, one bedroom, rec room, air-conditioned, stove & refrigerator. $85. 466-5300. 11

Available 334 No. 33—Clean large one bedroom duplex. Appliances furnished. Washing facilities. Parking. $75. 477-1129. -26

Attractive 2 bedroom apartment. Nice yard and patio. $110. 434-2211. -28

AIR-CONDITIONED
Beautifully decorated one bedroom unit. Disposal, garage, storage. Stove, refrigerator. No yard work. Adults. $85. 423-4040. -13

Available Sept. 15—Four room, upper. Stove, refrigerator, utilities. $75. 2801 So. 14. Call 423-6984, to see. -30

Attractive 4 room upper. Near bus, school, East Campus. Has range & refrigerator. Gas & water paid. $70. Inquire 2918 Starr. 432-2361. 26

Available now 3 bedroom home at 442 A—$70. Call Harrington's to see. 475-2678. 28c

Ag College district, one bedroom duplex, appliances furnished. Sept. 1. $75. 477-1129. -2

Available September 1—Upper unit, with living room, kitchen, 2 bedrooms, and bath. $75 including utilities. Harrington Assoc. 475-2678. 21c

Brick duplex, 2 bedrooms, stove, refrigerator, air-conditioned. Laundry. 489-3046. 18

BEST APARTMENT
Value in Lincoln
SEE THE BRAND NEW
Town & Garden II
Located close in at 1220 F. Now renting. One bedroom units. Open court plan offers more sunlight and air. Featuring:
COMPLETE CARPETING
AIR CONDITIONING
BEAUTIFUL JAPANESE GARDEN
FABULOUS KITCHENS—SNACK BAR
Many other new, modern conveniences. Unfurnished or furnished. $95, $100, $115.
RESIDENT MANAGER 432-0512
Office 432-7606 488-2206 24c
BILL KIMBALL CO.
Owners Managers

Clean, convenient 2 bedroom. Carpeted living. Stove, refrigerator. 466-5594 evenings. -24

Duplex, 4 rooms—bath, carpet, nice area. Call 489-4626 for more information. 2

Deuplex—Near U.N. Campus, bus line. 4 & 5 room apts. Reasonable. 434-1055, 434-1090. 31

Full basement apt. Large living room, 2 bedrooms, hallway, private bath & entrance, stove, refrigerator, furnished, employed couple. Utilities furnished. 432-4332. -2

Five rooms. Stove & refrigerator. Heat paid. Babies accepted. 423-2457. 1

If You Are A Neat
Housekeeper, See This
111 So. 46 — One bedroom duplex, ground floor. Kitchen, living room, bath. Full basement. Garage. $90 plus utilities. No children or pets. 466-6473. -31

Indian Hills 1 bedroom unit. Available Sept. 1—Has living room, dining room, kitchen and bath. Garage. $70. Harrington Associates, 475-2678. 28c

Near Wesleyan—Brick 2 bedroom duplex. $95 plus utilities. 466-0687. 28

Classified Display

Trenridge
"garden apartments"
A Great Place to Live!
Cotner and Vine
434-2331
30c

Apartments Unfurnished 66

4849 Holdrege—First floor apt. 2 bedrooms, $75 per month. Upper, 2 bedroom apt. $65 per month. Heat furnished in each unit. Available at once. SPEARMAN REALTY 434-2933 or 466-0367. 24c

Nice 4 room, apt., private entrance, North. 466-6311. 28

NORTHEAST Air-Conditioned Two Bedroom Beauty Large Living & Dining Area. Nice Kitchen & Bath. Birch & Oak Woodwork. 6108 Havelock. Must be Seen $90. 466-3669. 27

NEW & ROOMY
4900 WILSHIRE
One bedroom units available, carpet, drapes, refrigerator, range, air-conditioned. 488-4589. -22

NOW
3502 Normal—1 bedroom duplex apartment. Stove, refrigerator, air conditioner. Carpet, draperies. Garage. 489-4943. 24

Northeast—See to appreciate—near new first floor, one bedroom, stove, refrigerator, air conditioning, rec room, available. 466-2793. -17

One & 2 bedroom apts. & houses. $60 to $95. 477-3201. -8

One bedroom. Living room, kitchen, storage room, $55 per month. Utilities paid. 32nd & "O." 489-6551. 25c

REAL NICE
2 bedroom, air-conditioned, electric cooking, dishwasher, northeast location. 434-1962 after 5pm & weekends. 22

Two bedroom. Near school, base. Fenced. Children accepted 435-6514, 477-6750 1

Uni. Place. $85, bills paid. 2 bedrooms. Available. 477-8961, 423-8210. 22

Uni Place—Lower duplex, 2 bedroom. Carpeted. Refrigerator, stove. 466-5110. 20

Union College 3 blocks—$65 utilities paid Basement apt Stove refrigerator. 488-0510. -24

WAVERLY—NEW TRIPLEX
Centrally air-conditioned 1 bedroom. Carpeted. Built-in stove, refrigerator, washer, dryer. Many extras. $90. 1880 17th St. 786-3775. 30

WAVERLY
Available now, near new, we have efficiency, 2 bedroom & 3 bedroom, utilities & washer & dryer furnished. 466-1971. -2

1 bedroom, living room, kitchen, separate bath. Stove and refrigerator furnished. Heat and water paid. Garage. $75 per month. 489-5883. 28

BEDROOM UNIT in a stone side by side duplex in Hawthorne School area. Stove and refrigerator, full basement. $80. Harrington's 475-2678. 28c

1 acre of country living. Close in on West "O." 488-1512 after 7pm. -27

2 bedroom apartments. Near school. Furnished and unfurnished $50 to $70. 435-4434. 21

2 bedroom, private entrance. 1941 K, eves. 28

2 bedroom duplex, stove, refrigerator, basement & garage, clean, Sept. 1. After 5, weekends, 423-1483. -2

2 bedrooms. Stove, refrigerator, gas furnished. $75. 2918 S. 489-1793. 432-1094. 30

3 rooms lower duplex. Tile bath. Redecorated. Completely private. 435-6960. -20

5 rooms, basement, garage 1137 No. 33. Inquire 466-3447. 3209 Apple. -10

$65—GAS & WATER PAID
1300 No. 26—Two bedrooms, first. Redecorated. Near school. 223-2639, Beatrice. Or Campbell. 477-8461. 7-9pm. -9

$80, new duplex, 2 bedroom, ample storage.
Porter Construction
466-8882 28

Apartments, Furn. & Unfurn. 67

17 & G
3 bedroom upper duplex, refrigerator, stove, garage. 432-4524. -2

20th & M
Air-conditioned, 1 & 2 bedrooms, completely redecorated, utilities & washing facilities furnished Call 432-2746 DAYS; 432-0265 EVES. 27

20 & WASHINGTON
1 bedroom, carpeted, air-conditioned. Fireplace. Utilites paid except electricity. Washing facilities. 488-6794, 477-9875. -26

25 & Orchard—2 bedrooms. $75 includes utilities. 488-9755 after 5pm. -27

26th & L—Lower duplex, 2 bedroom, utilities, antenna, $65. 423-5747. -22

125 So. 52—2 bedrooms, first floor, air-conditioned, available 489-4855. 25

327 No. 24—Clean, private. Utilities. Unfurnished or furnished. 432-8436, 787-3415. 29

660 So. 19th, 2 bedroom, second floor. $50. 423-1812, 2447. -2

941 North 8th—Private 2 bedrooms, kitchen, living room, bath, 2nd floor, $35. 432-2773, 432-1313, 423-2956, 475-1147. 31

1343 D—Ideal for working girls. 3 bedroom apt. Ground floor. Just redecorated. Tile bath. $125. Utilities. Garage. 423-8248. 27

1744 So. 25—Upper duplex. 2 bedrooms, living, kitchen. Private entrance. Married couple, no children. 423-4656. -31

2616 W
First floor—Four rooms, bath. Air conditioner. Near shopping. $75. 434-7662, 432-2372. 30

5029 Cleveland—3 rooms. Share bath. $40. 447-4442. Eves. 489-3000. -2

3050 N—4 room lower. Garage. Partially furnished. $65. 435-4272. 31

6719 Aylesworth—One bedroom, furnished, private entrance and bath. Utilities paid. $70. 434-3254. 30

Blue-Joynt Realty 488-2315
3 bedroom nearly new. Stove and Refrigerator furnished. Large kitchen with eating space. Lots of closet space, and storage shed.

941 Garfield—3 nice rooms plus dinette & bath, stove and ref. furnished, all utilities paid, garage, and laundry equipment. $65. 28c
E. Blue 488-2869 Wm. Lutes 434-5081

Ag College
Nice one-bedroom unit at 3210 Y St. Stove, refrigerator, air conditioner, $85 plus utilities. Available Sept. 1. Call Ed Pavelka 434-7414. 28c

Ag College—Spacious lower duplex. Essentia' furniture. References. 434-7764. 29

CADCO APARTMENTS
2501 "N" Street
INTRODUCES
A
1ST
CLOSED CIRCUIT TV joined with MAGIC CALL HOUSE PHONES
This combination permits tenants to see their visitors on their home TV screen while they are conversing with them before admitting them into the apartment building.
PLUS
All utilities included in rent
Central air conditioning
All electric G.E. kitchens
Carpet & Drapes
Private patio terraces
Recreation room
Off-street parking
ABSOLUTELY no solicitors allowed in the building
PRICED FOR A MODERATE INCOME.
Les Foight 432-5872
Dan Lavaty 423-2100
or Office 477-9236
THE LAVATY COMPANY
28c

Near Ag College & Riley School, 2 apartments, 62.50 and $92.50. "Everything furnished except the groceries". Children and pets welcomed! 432-1077 or 432-9195. 28

NEARLY NEW—$80
AIR-CONDITIONED
48TH & GLADSTONE
Apt. with one bedroom in ranch style 4-plex, electric stove, refrigerator furnished, or will furnish completely $95. Lighted off-street parking. No children or pets. 466-1933, 466-3416. 26c

Private walkout in near new home. Ideal for working couple. Near Northeast. Real nice. 434-6821, ask for Rad. 2

Houses for Rent 69

13 & Garfield—Clean 5 room house, garage, basement, antenna. 432-4033. -30

13 & Garfield—Clean 5 room house, garage, basement, antenna. 432-4033. -31

15 & Washington—Brick duplex, heated. Five rooms. Refrigerator, stove, air conditioner optional. Adults. 432-0547. 30

16th & Dakota—Dutch Colonial, 3 bedrooms, $160. Year's lease. 423-6985. 31

20 & Washington — Duplex, 2 bedrooms, living, dining, kitchen. Available. 432-4579. 7

28 and "O"—Available, 2 bedrooms, redecorated, 1 and ¾ baths. 466-5536, 432-4296. 31

45 & Randolph—Duplex, adults, $85, one bedroom, recreation room. 488-3848. 31

130 J Modern 5 rooms
347 South 1st ....80 ft. front, 4 rooms
1543 South 1st Rural suburban
$1950 each, or $250 down, $30 monthly. Rent-Own
432-2773, 432-1313, 423-2956, 475-1147 31

138 So. 28—Duplex, 2 bedroom, just decorated, new bath, large living room, kitchen, many cabinets, washer, dryer hook-up, fenced yard, garage. $78.50. 489-1861. -28

141 So. 1—5 rooms, double garage, basement. Inquire 1445 So. 6. -6

Houses for Rent 69

236 So. 40—4 & two bedroom brick duplex. Carpeted, air-conditioned. Stove, refrigerator. No pets. [illegible] 488-9138.

3020 Raymond Rd—Three room, all modern. Refrigerator, stove. [illegible]

520 NO. 3RD—3 bedroom, stove, refrigerator, full basement, fenced [illegible]. BUTLER REALTY 488-4800, 423-6631 [illegible]

520 "A"

An older 2 bedroom home with dining area and kitchen. [illegible]
FIRST REALTY of Lincoln, Inc. 432-0343

826 So. 23—Redecorated 2 bedroom. Basement. New furnace. [illegible]

626 So. 32—Clean 2 bedrooms & den, garage, nice yard, utilities paid. [illegible]

So. 22—2 bedroom one story. Near school, shopping center. [illegible] Garage Children [illegible]

715 Peach—6 rooms, fenced yard. [illegible] September 1. [illegible]

727 Rose—5 bedroom, large kitchen. [illegible]

1947 So. 30—2 bedroom newer kitchen, garage, children welcome. [illegible]

1121 So. 10 Five room house, [illegible]

1309 No. 25—2 bedroom house, drapes and carpeting, clean. [illegible]

1321 So. 33—Nice 2 bedroom house. Close to shopping center. [illegible]

1330 No. 55—4 rooms, full basement, full lot, garage, fenced. [illegible]

1335 No. 17—Two bedroom. Full basement, garage. Available Sept. 1. [illegible]

1344 A—Clean brick duplex. Roomy three bedroom & basement. [illegible]

1401 A—Deluxe 5 room duplex, brick and basement, carpeted, air-conditioned, garage. [illegible]

1431 No. 66—Near new 2 bedroom garage. Large room and yard. Air conditioner. $110 Water paid. [illegible]

1440 No. 41—Stone duplex, 1-bedroom. Stove, refrigerator. Full basement. [illegible]

1601 Whittier—2 bedroom. Garage. Near school. September 1. $80. [illegible]

1623 G—2 bedroom duplex, near Capitol. $80 plus utilities. [illegible]

1707 So. 27—Spacious 3 bedroom, new furnace, living, $85. [illegible]

1729 South 20th—2 bedroom house, large closets, extra nice. $75 rent or $5,500 cash, $350 down. [illegible]

1801 Jefferson—2 bedrooms, basement, fenced yard, garage, $100. [illegible]

1826 D—3-bedroom and den, living room with fireplace, dining room, kitchen and bath. All utilities paid. 1400 square feet of living space, first floor. [illegible]
LINDEEN CO. [illegible]

2027 Griffith—5 rooms, bath, fenced yard, garage. $85. Available Sept. [illegible]

2125 F—4 bedroom house. $85. Immediate possession. [illegible]

2135 Garfield—3 bedroom duplex. $90. Garage. Basement. [illegible]

2336 Vine—2 bedroom house. $95 per month. [illegible]

2434 So. 10—Five room duplex. Near schools, hospitals, bus. [illegible]

2550 Garfield, 2 bedrooms. Carpeted, drapes, stove, garage. Evenings, weekends.

2600 South 15th, 2-bedroom brick garage—$100.

27th & Randolph, 3-bedroom, garage, newly decorated—$85.

2000 R—3-bedroom, garage, clean, close-in—$10.

Lyla Leinberger
Loomis & Hoyt 435-2932

House in Alvo. 14 miles from Havelock. $35 month. [illegible]

3435 W—One bedroom. Stove & refrigerator. Upper. $50. Lower, $55. [illegible]

2340-42 B—Duplex, down $85, up $75, heat furnished. [illegible]

2512 Randolph—Attractive. Redecorated 3 bedroom, $75. Adults. Plus utilities. [illegible]

2601 A—Nice 2 bedroom home, full basement, antenna. Adults. [illegible]

2621 So. 9—2 bedroom, unfurnished house. $60. [illegible]

2734 Apple—Clean redecorated 2 bedroom. $70. Nice yard. [illegible]

2781 Alpha—Spacious, 3 bedrooms, baths, large yard. [illegible]

2908 E—Side-by-side duplex, 5 rooms & bath, basement. $55 plus utilities. [illegible]

2939 P—2 bedroom house plus one bedroom apt. both for $67.50. [illegible]

2949 No. 45—Near new one bedroom stone. Off-street parking. $79.50. [illegible]

2970 Starr—5 rooms. $70 Go direct.

3045 Center—Available Sept. 6. Four bedrooms. Carpeted living room. Fine-paneled basement. Close to schools. Clinton area. [illegible]

3200 A—Large living room, one bedroom, 1½ baths, garage. [illegible]

3220 C—4 bedroom comfortable home with central air-conditioning, newly carpeted, double garage, $120. [illegible]

3554 WASHINGTON
This 2 bedroom home is cute, has modern kitchen, breakfast nook, with carpeted living room, dining room. [illegible] FHA basement, [illegible] [illegible]

3727 W—Brick veneer, 2 bedroom, basement. New carpet. [illegible]

3770 Everett—2 bedroom house for rent. Finished basement. [illegible]

3800 Worthington. Near Merle Beattie school. 3 bedrooms, living room, dining room and family room on first. [illegible] Vacant. [illegible] John Vestecka Co.

4014 Touzalin—2 bedrooms. Stove, refrigerator. Adults. [illegible]

4110 So. 49—Small house. Stove, refrigerator, garage, shed. $60. Call [illegible]

4135 D—Available Sept. 15. 2 bedrooms, full basement. $90 plus utilities. [illegible]

4837 Leighton—3 bedrooms. All on 1 floor. Close to bus & shopping center. [illegible]

5119 Colby—5 rooms, bath. Stove, refrigerator. [illegible]

5407 Lowell—2 bedrooms, basement, one block from school. $95. [illegible]

7025 PLATTE
2 bedroom house, utility room, kitchen, living room, attached accessories. $65.
A & B REALTY 466-1933

8000 CHERRYWOOD
Air-conditioned 3 bedroom with attached garage. $125. Call [illegible]. Peterson Construction Co. after 5, call Lem Dobbins 489-1478 or Clayton Rock 488-9553.

Air-Coddle—Spacious 2-3 bedroom, $95. References. [illegible]

Attention—Rent or buy on contract, 2 bedroom house. [illegible]

Available

now. Spacious, 3 bedroom, brick home in quality neighborhood. Carpeted, garage. $150 a month on lease. [illegible]

Available Sept. 1. Spacious 3 bedroom brick, living room, dining room, kitchen, 2 car garage. $165. [illegible] Worthington. [illegible]

Available—1st floor. Redecorated, carpeted 2 bedroom. Large dining room. [illegible]

Available—Redecorated 2 bedroom, 2 baths, fenced yard. [illegible]

BUY LIKE RENT
2 bedrooms, full basement, attached garage. $75 per month.
BELMONT REAL ESTATE [illegible]

COLORED WELCOME
One, two & three bedrooms, 2417 S. & vacant. $60-$70 [illegible]

Desirable 3 bedroom home, 2 car garage. $165 month. 2555 Worthington, [illegible]

EXECUTIVE
Type duplex. Central air conditioned, carpeted. 2 large bedrooms, [illegible] kitchen, finished rec room. [illegible] Available October 1. 38 & F. $135. Call 488-6343.

FOR BETTER TENANTS
Available Sept. 1, 3 bedroom home on duplex. Fireplace. Carpeted. [illegible]

Large modern 4 bedroom home in Havelock, rec room, basement, garage. [illegible]

Near Capitol—Seven rooms, two baths. $85. References. 434-7764. [illegible]

Nice 2 bedroom home, full basement. [illegible]

NICE 2 BEDROOM HOME with carpeted living room and dining room, drapes and curtains. Attached garage. Hawthorne School. $105. [illegible]
AUSTIN

Northeast—3 bedrooms. Very clean. Available September 1. $110. 466-0598. [illegible]

Houses for Rent 69

RENTAL HEADQUARTERS

CALL US whatever your needs. Bedroom apts. 4 bedroom homes. $40 to $175 per mo. Office 432-8815 Curtis 488-3127. Roach 432-3673. Champ [illegible]

Two bedroom brick. Fireplace. Knotty pine, bath, air-conditioned. Breezeway. [illegible]

Small 1 bedroom. Good condition. Adults. $50. [illegible]

Two bedroom brick duplex. [illegible]

[illegible] bedrooms. Nice kitchen, garage. [illegible]

3 Bedroom Brick

Carpeted, 1 electric kitchen, center hall plan, attached garage. Meadow Lane area. $165 per month. Call Marion Sargent at Homestead Real Estate 466-1916 or evenings [illegible]

4 room house. Carpeted living room. Stove, refrigerator, laundry facilities. Available September 1. Would furnish for students. [illegible]

2 bedroom home. $80. Available Sept. 1. Northeast location. [illegible]

5 room modern house at 336 So. 19, [illegible]

Houses for Rent, Furnished 70

411 E—Rooms 3 bedrooms, 2 baths, full basement. Yard. $85. [illegible]

415 So. 25 St—Available Sept. 1. 3 room apt. [illegible]

415 No. 5th Ave—Capital Beach area, 2 bedrooms, fenced yard, garage. [illegible]

1143 Charleston—Remodeled 3 bedroom, semi-paneled kitchen, near school & University. 2 children. $80. [illegible]

1740 North 28th—2 bedrooms, living room, porch, yard. $85. [illegible]

1745 No. 29—Two teachers or students preferred. Available Sept. 1. [illegible]

2812 Que—Cute 3 room home. bath, furnished. $50. Baby. [illegible]

2830 S—Newly decorated, 2-bedroom Duplex. Utilities paid. Available [illegible]

2930 Alpha—Cute 2 bedroom, air-conditioned, garage. [illegible]

6544 Benton — Small one bedroom home. Immediate possession. For appointment, call after 5pm. [illegible]

Air-conditioned one bedroom. Carport. Southeast. Nice. $80. [illegible]

Available—Bachelors, or couple. 2 bedroom home with yard, patio, private garage. [illegible]

Completely furnished house. Suitable for 4 to 6 adults; or can be converted into 2 apts. Newly carpeted. New kitchen. On bus line. Close to hospital. Churches & shopping. Shown by appointment only after 4 p.m. Lease. [illegible]

House for rent, 4 rooms, bath, child accepted, near shopping center. Call after 2pm. [illegible]

New kitchen washer, dryer, completely furnished, large yard, garage. [illegible]

STUDENTS

Furnished 4-bedrooms. Will accept 4-6 students. Immediate possession. $120. [illegible]

ACTION REALTY

Two bedroom upstairs, washer, dryer, garage. 1403 Burr. $125. [illegible]

Nicely furnished home. Three rooms completely furnished including refrigerator, stove, tv set, deep freeze, washer & dryer. 3909 Worthington. $85 month. [illegible]

Wanted to Rent 71

Farmhouse, outbuildings. North or east of Lincoln. [illegible]

Gentleman desires room on one or 2 nights week. Journal-Star Box 78. 25

3 bedroom house where little stock can be kept. Modern home. Journal-Star Box 77. 31

Moving, Packing, Storage 71A

CHET'S TRANSFER
"Your Movers"
432-3151 434-6959 7c

FORD VAN LINES
434-3131 56th & Cornhusker
Green stamps given on local moves. 6c

Office Store Buildings 72

1342 P St.—Excellent location for shop or office, 824 sq. ft. plus basement area. Reasonable. 432-1588. 3

Air-conditioned office space in Lincoln Building. Close to [illegible]. 13th & P. Second and third floors. [illegible] 30

Attractive suburban office, 800 sq. ft. ground floor space in a 6 year old brick building with 2 [illegible]. Plenty of free parking. Private bath facilities in basement. Don Harrington, 423-2026 or [illegible] 27c

Air-conditioned office in suburban building. Own entrance, central air, utilities paid. Janitorial. Furnished. Carpeted. Walnut panelled. Available now. 30

Available soon: Luxurious office in new building. Plenty of off-street parking. 488-4443. -20

54th & "O"
Air-conditioned office space in new modern building. Plenty of parking. [illegible] 25c

Five office rooms, secretary & reception room. Air-conditioned. Suitable for Doctor. Ample parking. 477-6921 or in-[illegible] 27

Office for rent. Excellent location. [illegible] 24

South—Suburban building, 30x36. Suitable for office, retail business. Reasonable. [illegible] 18

4 room office suite. 4700 Cornhusker Hiway. Carpet. Drapes. Available September 1. [illegible] -24

Office suite. 1 or 2 rooms. Utilities paid. Parking. 1022 No. 27. 477-6921. 30

Acreages and Farms for Rent 74

Apartment on farm, 10 minutes from city limits. $75 per month. 435-1609. 31

310 So. Burlington — One acre of ground. House on premises. Furnished or unfurnished. Other outbuildings. [illegible] 24

Real Estate for Sale

Farms for Sale 75

ACREAGES-FARMS
STERLING OETJEN CO.
3126 Shirley Ct. 434-7688 5c

Land is selling. We are selling it.
CHRISTIAN & LENSER
1118 Fed. Sec. Bldg. Lincoln, Neb. 28c

Land is selling. We are selling it.
CHRISTIAN & LENSER
1118 Fed. Sec. Bldg. Lincoln, Neb. 21c

NATIONAL FARMS CO.
Farm Sales—Farm Loans
Wes Furrer 1675 Smith 488-5500 30c

WELL IMPROVED 300 acre farm, within one mile from Syracuse. Nebraska. Modern home, improved farm near Adams, Neb. See Glen Gaylord, Syracuse, Neb. Tel. office 269-7851, res. 269-3961. 24

Acreages for Sale 76

Acreage—House, garage, barn, inside city limits. Priced to sell by owner. Evenings 5:30-7, Saturday keep [illegible] 2

Acreages Near Waverly
MERLE LIPE REALTY, 786-2256 29

4.34 ACRES

Beautiful setting on Pioneers Blvd. with 11 frontage. Two homes, 3 Bedrooms, 1, 2 Bedrooms. Plenty of trees. [illegible]

SWEENEY-BURKE CO.
13th & L Realtors 432-1004 435-8767 30

4 acres for sale. 4901 No. 14. [illegible] after 5pm. 30

2 bedroom home, 2 baths, double garage, $14,000. 1½ acres. Up to 20 acres, available, 3 miles north of Interstate 80 on Highway 77, ½ mile west. See afternoons and evenings. -26

Lots for Sale 77

2940 Garfield—Duplex zoned lot. Fine residential lots near school, will build to suit. Blue-Joynt 488-2315. 28c

Call Woods Bros.
3737 So. 27th 423-6500 -5c

Choice scenic lot overlooking beautiful 50 acre Valley View addition $2900. 4127 Teri Lane, 488-4174. 29

Lots for Sale 77

BROADVIEW

Extra large lots. $5,000-$7,500. 35th & Calvert

ART JOHNSON REALTY
488-3000 42nd & "O"
Art 488-4448 Jim 466-5843 25c

LOTS IN BELMONT!

*BEL-MAR ADDITION
80' Frontages for $20,000 to $30,000 Home price range.
*NORTH SIDE VILLAGE
65' Frontages for $15,000 to $20,000 Homes.
*NORTH PARK ADDITION
60' Frontages for $14,000 to $19,000 Homes
For more information call KARL WITT, Office 432-3613 or Residence 488-1153. 26c

BELMONT CONSTRUCTION CO.
3950 NORTH 14th STREET

Choice lots available in the new Antelope Creek Addition. Shopping center, school and swimming pool all within walking distance. 25c
489-4548

Nebraska Land Development Co.

Excellent lots on Prescott-Cooper-Stockwell streets Between 33rd & 36th 432-4445. 28

95 ft. frontage. Taylor Park addition. 488-7730. -28

Suitable for walkout basement. Southeast location. Reasonably priced. 423-7581. 30

130 J—Modern 5 rooms
347 So. 1st—80 ft. front, 4 rooms
1543 So. 1st—Rural suburban
$1950 each or $250 down, $30 monthly, own-rent. 432-2773, 432-1313, 423-2956, 475-1147. 31

Business Property Sale, Rent 78

Dance studio for lease, reasonable, excellent location and atmosphere. Journal-Star Box 58. 28

For Sale: Newer brick building downtown, 2 lots, 477-3435 or 488-4718. OWNERS' SALES ASSOC. 29c

150x150 ft. commercially zoned lot, sewer, water & gas, $8,000. Call 466-8944 or 432-0326. 31

Investment Property 79

APT. COMPLEX

174 ft. hiway frontage. Potential commercial zoning. For more information call 27c

H. A. WOLF CO.
609 Fed. Sec. Bldg. 432-7591

BRICK 4 PLEX! ! In excellent condition, 2 two bedroom and 2 one bedroom units, off street parking, $45,000. DON HENNESSEY 488-4040 or HARRINGTON 475-2678. 28c
Office: 488-0939 489-3153 488-2431
432-1660 466-1821 489-6455

By owner — 2600 R. Home, income. Fourteen rooms, three baths. $164 monthly return on $12,000 investment. After 5pm or all day Saturday & Sunday: 432-8338. 4

For Sale: New duplex, 2 bedroom units with central air. Second duplex available on adjoining lot. 1215 So. 31st Street. 488-6751. 24

INCOME—APARTMENT

8 UNITS CLOSE IN—HANDY TO MARKET AND BUS LINE. A NICE PLACE TO LIVE PLUS A VERY GOOD INCOME EACH MONTH. DON'T BE LATE ON THIS ONE. INQUIRE. WE CAN SHOW ANYTIME WITH SHORT NOTICE. -25c

foley co.
432-2334 Residence 488-5773

TRI-PLEX

EXCELLENT Home & Income. 3 Units. Income $340. GOOD SOUTH LOCATION. All on One-Level. CARPET & DRAPES. CENTRAL Air conditioning. 25c

HANSEN HOUSE REALTY 477-6925
EVENINGS 466-3377

Unfurnished 2 bedroom apt. plus 6 rooms completely furnished including linens, 10 stall garage, $295 monthly return on $18,000 investment. 423-8770, 423-9209. -2

2 bedroom brick duplex. Beautifully furnished—Near Providence Hospital. Monthly income $260. By owner. 488-2461. 24

3 LOTS ZONED LIGHT INDUSTRY in Havelock on Cotner Blvd. $9,000! Call DICK PUTNEY. 488-4219 or HARRINGTON'S 475-2678. 28c

Homes for Sale or Trade 80

50TH & RANDOLPH

MOVE RIGHT IN. Immaculate 2 bedroom bungalow with carpeted living room, new kitchen. Wonderful location for only $10,500 with $500 down.

Rental Houses and Apartments Available

C. J. GRANATA
LEE A. OW.
REAL ESTATE
432-0347 1307 L Eves 423-6957 24c

130 J—Modern 5 rooms
347 So. 1st—80 ft. front, 4 rooms
1543 So. 1st—Rural suburban
$1950 each or $250 down, $30 monthly, own-rent. 432-2773, 432-1313, 423-2956, 475-1147. 31

BEST BUYS IN LINCOLN

NEAR 22nd & Holdrege — 3 bedroom family home priced to sell at $5,950.

SOUTHEAST — 3 Bedroom Frame.

CARPETED Living room and Bedrooms. Quiet Street, $12,250.

SOUTHEAST 2 Bedrooms, Breezeway, Garage, Electric Kitchen. Will sell or lease.

UNI PLACE — Near 51st & Knox. Good 2 bedroom home with Central Air conditioning, garage and full basement.

Many other FINE Homes and WE WILL TRADE
Call Stith's Realty
Office 489-3839 Residence 488-3510
4115 "O" Street John Coupe 489-1471
Harms 466-1282 28c

CONTRACT

Large family home, 4 bedrooms, large living room, big kitchen. In good area. Close to Blessed Sacrament & Saratoga School. Try $500 down. This home is priced right. $6,950.

INVESTMENT INCOME

Older home on 50x142 ft. lot zoned multiple D for 6-plex. One block south new city-county building $6500. Contract available.

ALLEN REALTY 488-2347
Talbott 488-2383 Kruce 423-2623
Harding 488-4756 Bob Allen 488-2347 24c

PRICE $8,750

5 bedroom home at 3041 N just right for the large family or could be easily duplexed. 2 story frame home. 5 bedrooms, 2 full baths, basement, new roof, 172 ft. deep lot backed up to Woods Park. Price is reduced DRASTICALLY from $10,950. $300 down on FHA or nothing down to veteran. Vacant & immediate possession.
HARVEY TAYLOR 434-2916
LESLIE MAAHS 423-5066

2. DUPLEX

in Prescott & Blessed Sacrament. 2 bedrooms each unit. Separate entrances, 2 stall garage, decorations good, good rental location. Price only $13,000.
HERB WICHMAN 488-6503

3. FHA APPRAISED

2 bedroom bungalow on quiet street. In top condition, full basement, modern kitchen, oak floors. Detached garage & well landscaped lot. Small down payment on contract to owner should handle or $300 down on FHA. Price $7,750. Vacant & immediate possession.
BILL MASON 489-2993

4. DUPLEX

Excellent duplex on 75x142 ft. lot. 1-2 bedroom unit & 1 one bedroom unit living quarters in basement also 2 stall garage. S.E. or Hartley school.
LYLE BIGLEY 466-7223
STAN PORTSCHE 488-1120

Portsche
[illegible] 4101 "O"
Free parking & plenty of it at our fine East "O" modern suburban office
DROP OUT 25c

WAVERLY

Enjoy small town living. Homes $12,000 to $25,000. Large lots. Close to school. Low taxes. 30
MERLE LIPE REALTY 786-2236

69TH & W

Close to new shopping center under construction, 3 bedroom brick home, 6 years old, full basement, attached garage, nicely landscaped lot, $16,000. Greenamyre 489-4026. Butler 488-4800
Butler Realty 489-3898

601 A—Two bedroom brick. Carpet. 1½ bath. Knotty pine recreation room. Central air. $16,500. 489 1865. -23

Homes For Sale 82

231 NO. 28

A good 6 room home in good condition. Owner leaving city & must sell at a reduced price. 3c
Lee Gauthier 423-7439
G. N. Clingerman 432-5011
Clingerman Co. 432-6428

622 Eldora Lane 3 bedroom. Central air. Carpeting, drapes. Attached garage. Many extras. 466-1068 evenings, weekends. 28

901 No. 59th
BY OWNER

Lovely area. Clean 3 bedroom brick, attached garage. Central air. Carpeted, dining-L. Built-ins, disposal 42 ft. rec room. New Riley Grade School, Culler Jr. High. SEE AND MAKE OFFER. Immediate possession. Phone 466-3638 or 466-5710. -27

1144 Meadow Dale—3 bedroom stone, breezeway, garage, central air, carpeting, built-in range, near school, bus, shopping. 466-5356. Open anytime. 26

1335 No. 24. Clean older home, living room, dining room, 3 bedrooms. Only $4,000. 24c
RORABAUGH REALTY
TO SEE CALL 488-9726

1801 NO. 62
OPEN 7-9

and by appointment
IMMEDIATE POSSESSION
Don't miss this opportunity to purchase a quality home with choice location, 2 stall garage, central air conditioning. Will trade. 20c

VICTORY REALTY
VIC LARSON 466-7082

1902 No. 68. Duplex, basement, also lot South of it. 466-3691. 19

2024 NORTH 30

Four room house. Two bedrooms. Bath, modern. $55 month. NATE LARSON REAL ESTATE. Call morning. 434-4304. 31

2140 SO. 57TH

3 large bedrooms, built-in electric kitchen, 1¾ baths, thick wool carpeting, central air conditioning. Finished rec. room. Fenced back yard. Large shade trees. Phone 488-7394 to see. -2

1930 No. 62—By owner—Split level 3 bedroom brick. Central air, carpeting. 2 baths. Built-in stove, disposal. Patio. 466-3702. -24

2147 So. 37—By owner, 7 room house, 3 bedrooms, excellent condition, carpeting, drapes, built-ins, rec room, garage, excellent schools & bus service. Landscaped. $700 down will buy. 28

2348 SO. 35

4 bedroom stone, dining room, dishwasher, double garage, walkout basement to fenced yard. Bryan, Sheridan, Holy Family, Southeast. 488-3112. $17,950. 27

2600 C

Brick, 5 bedrooms. Music room, sunroom, large living room, dining room, kitchen, 1½ baths, $16,900. 25

2940 No. 40—Fresh 3 bedroom. All new decorations inside & out. Buy with $350 down payment & closing cost. Immediate possession. Call Mrs. Jeffery at Jeffery Co. 488-7534, 488-2367. 30

3847 "L"

2 bedrooms, 1½ bath, large carpeted living room, finished basement with rec room. Priced at $15,950.00. Vacant, (can give immediate possession). Contact. Strauch 466-7097. 25c

Wagner & Cuttell, Inc.
727 So. 11th. Tel. 432-2627

4101 GARFIELD

Attractive 2 bedroom brick, dining, recreation room. New roof, new carpet. Fenced back yard. Near School.

DON'T MISS THIS
Call 488-3555. -13

5110 LINDEN

Move right into this immaculate 3 bedroom stone & frame, double garage, 75 ft. fenced yard. 1100 sq. ft. of floor space, low down payment. FHA.

5440 SPRUCE

3 bedroom brick, built-in stove & oven, excellent area of new homes, under $18,000.

4215 SO. 43RD

Make an offer today on this excellent 3 bedroom brick with walkout basement.

Ralph 488-3730 Gladys 488-4206
Thelma 488-4457 Roy 488-4409

KREMER'S
488-2662 or 488-2987 22c

5120 ADAMS
Open daily 2-5 & 7-9

By owner—10 year old 3-4 bedroom. Central air. Fiberglass covered patio. Finished recreation room. Detached 1½ stall garage. Close to schools. 466-7644. -27

7201 Fairfax—2 bedroom, family room (convertible to 3rd bedroom), dining room, built-ins, carpet, basement, attached garage, many extras. $400 down will handle FHA loan. See and make offer. Call 434-3406. 31

Address for Service & Selection
Drive In To 2435 So. 48

JOHN VESTECKA CO.

1. Neat 3 Bedroom STONE Bungalow. Carpeted Living Room. Kitchen with Dining Area. 1½ Baths. Divided Basement. New DOUBLE GARAGE. South. $16,750. Assume $13,900 Loan. $120 Mo.
2. DELUXE BRICK. Spacious Rooms. 2 Bedrooms, large Living Room, Kitchen with Family Room & Picture Window. 1½ Baths, divided Basement. Garage. Roofed Patio. Lovely Lot. Between Hawthorne & Millard Lefler Schools. On Bus Line. $15,950.
3. Randolph-St. Teresa. BRICK 1½ Story. 3 Bedrooms, 2 on 1st & one Up. Living Room. Kitchen with Dinette. 1¾ Baths. Finished Basement. $14,500.

NORTHEAST

4. Completely carpeted 2 Bedroom BRICK. Large Kitchen with built-in Range & Oven. Basement Rec Room. New Garage. $15,400.
5. Immaculate 2 Bedroom Frame Bungalow. Newly carpeted large Living Room. Large bright Kitchen. Full Basement. Extra-nice Patio. Garage. $13,850.
6. $1,300 Down & Assume Loan on this 3 Bedroom Suburbanite. Living Room & Dining "L". Washer, Dryer & Stove included in the Kitchen. Patio & Carport. All one level. No Steps. Just $12,700.

$450 DOWN

7. 3 Bedroom Ranch with Living Room. Kitchen with Eating Space, and large Family Room, all on One Floor. 1¾ Baths. 4th Bedroom & Rec Room in Basement. Carport & Patio. South Hills near Merle Beattie School. $15,500.

$250 DOWN

8. 2 Bedroom Basementless. Living Room, Kitchen & Utility Room. New Furnace. Full Level Lot. Total price just $7,900. Owner says "Sell." 27c

For Lincoln's Largest Selection Call:
DORIS MEYER 466-1821
WALLY VESTECKA 489-6455
MERRILL BURNETT 432-1660
OFFICE 488-0939

JOHN VESTECKA CO.

ALL GOOD BUYS
M

3 BEDROOM STONE
Near 56 & Lenox—Carpeted living room, divided basement, rec room. Flowers & garden area. Resonably priced.

MEADOW LANE-ST. JOHNS
In popular Meadow Lane area—Attractive 3 bedroom Arkansas Stone ranch, 2 baths, deluxe kitchen, daylight basement. Deep garage. PRICED TO SELL. NEAR $19,000. WILL TRADE. WHAT'S YOUR OFFER. 10% DOWN WILL HANDLE.

2656 SO. 13
Fine 2 story 3 bedroom family home. Living room 15x27 with fireplace, full dining room, breakfast nook, den. Divided basement with rec room & ½ bath. Central air. PRICE $15,900. INCLUDES ALL CARPETING & DRAPES.

1955 HARRISON
Full 5 room 2 bedroom stone bungalow. Separate dining room. Partially finished rec room. Attached garage. Ideal school location. Price $14,800.

2779 CALIFORNIA CT.
Large 5 room, 2 bedroom bungalow. Carpeted living room with fireplace. Full dining room plus breakfast. FHA FINANCING. $400 DOWN, $82 PER MONTH.

3215 C
Neat & clean 3 bedroom frame bungalow. Separate dining room. Garage. REASONABLY PRICED $9,500.

1626 NO. 21
Ideal set up for couple with 2 bedroom apt. on first plus nicely finished 3 room & bath basement apt. All combination storms & screens. Garage. PRICE $9,150. WILL CONSIDER CONTRACT. $650 DOWN, $85 PER MONTH.

Mrs. Wilber 466-1475
Mrs. Spells 423-1004
Mrs. Hoffman 423-4317 or 435-2280
John Miles 423-4093

JOHN MILES CO.
Office 432-6696 25c

5135 Spruce—Split-level brick & frame. 4 bedrooms with 2 baths, large living room & separate dining room. Nylon carpet throughout. Built-in range in spacious kitchen. Finished basement under living & dining area. Water softener. Lot 100x120, beautifully landscaped with large garden area. Price $25,000. 489-1063. -26

5245 COLFAX

Brick home with carport and cyclone fence. 4 bedroom, central air, built-in range. $17,500. $700 down. 466-7802. -11

A—OK

This one will send you in orbit! Lovely 2 bedroom ranch brick, priced at $18,950 (Below appraisal) in Hawthorne area. Central air. NEW CARPETING in living room & bedrooms, full basement. 1½ garage. Well landscaped. Family kitchen. Only $900 down payment puts you in this fine home.

Whittemore Real Estate
423-0824 27c

Ag College district—3 bedroom, carpeted living and dining room, full basement, garage. By owner. After 6 call 466-6716. 2

Air-conditioned — 3 bedroom, fenced back, northeast. $12,200. Owner. 466-7815. 14

ALLIED

4 Bedrooms - Dining-el - Large Kitchen - Full Basement - Rec-Room - Central Air Conditioning. Northeast Location. $19,950 with Good F. H. A. Financing.

3 Bedrooms - Attached Garage Central Air Conditioning - In Eastborough. Real good buy on this. $13,500. $450 down on F. H. A.

3 Bedroom - Close in - Newer gas furnace - Full Basement - Single Garage. Corner lot. Buy on contract.

3 Bedroom in Bethany-Nice lot New gas furnace and hot water heater. This one can be bought on contract. $6,500.

3 Bedroom - Close to school - Newly decorated - 28th and Apple Street. Contract terms on this. $5,500.

Burley 432-6833 Ebaugh 423-8289
Marcy 432-8229 Griess 466-1477

ALLIED REALTY
435-2955 24c

Ag. College Area

Are you a fixer? Good, solid older Home, 1-story, full basement. 2 bedrooms, & 2 lots, garage, west of General Pershing Armory. Work agreement for down stroke. Balance like rent.

Earle BURNETT Company
432-1077 or 432-9195 946 Oak St. -24

Are you idealistic?

Then you should see this 3 bedroom home in **Park Manor**. It captures idealism in a home! Subtley unconventional street face masks the airy, light spaciousness revealed within. Wife's built-in kitchen overlooks living, dining, playroom and yard. 2 baths and lots of storage. Double garage. No basement to senselessly clutter. 1910 East Bermuda Dr. To see, call 432-5585, Peterson Construction; after 5, call Lem Dobbins, 489-1478 or Clayton Rock, 488-9553. 28c

ATTENTION

Handy men. We have 14 locations under $9,000. Some need repair. Will sell on contract. Call

NEBRASKA
Real Estate Corp. 434-8281 24c

ASSUME LARGE VA LOAN

3 bedroom brick, 1,100 sq. ft., central air-conditioned, finished rec room, double garage. Good Northeast school location. Immediate possession. 434-5528. 28

AT RED DOOR

CONTRACT BUYS:
925 South 14th $6500.00
2263 W $4950.00
1451 No. 15th $6950.00

DO IT YOURSELF. Fix up this 2 story older home that needs redecorating. Complete redecorating could make you a healthy profit. Priced only $6500, near 30th & Starr.

CULBERTSON, ROE & BELL
115 No. 11th 432-2781
Sheaff 423-1238 Lofgreen 432-5209
Swearingen 466-2650 25c

AUSTIN

HARTLEY SCHOOL 4 bedroom, 2 story, excellent condition. Panelled family room, finished rec room, new carpeting in living room, tiled bath, detached garage. $12,950.

SOUTHEAST HI Close to this ranch brick 3 bedroom home. Only 6 years old. Top condition. 4th bedroom & finished rec room in basement, large kitchen, central air, oversized garage. Under $20,000.

BETHANY SCHOOL, only 2 blocks from this 2 bedroom frame. Better than new condition, full basement, builtin stove & oven. $400 down—$91 per mo.

BROWNELL SCHOOL CLOSE 2 bedroom, excellent shape, garage, central air, fenced yard, quiet street. $13,250.

4 BEDROOM — BROWNELL SCHOOL Large living room, dining L, 1½ baths, fireplace. Vacant—must be sold! Asking $10,950.

OPEN

6 to 8pm—Monday thru Friday
4031 LaSalle (4 blocks South Pioneer)
Unique 3 bedroom plan $18,950.

Bailey 489-6038 Graves 488-5766
E. Austin 488-3997 Bob 488-4035
Jerry 489-6508 Dave 488-0056
3912 South Office 488-2363

AUSTIN
24c

Attractive three bedroom brick. Southeast. Finished recreation room. Save $2,000—By owner. 488-6326 after 6. 2

BALL REAL ESTATE CO.

O

NEW LISTING—3 bedroom brick and frame with attached garage in Havelock. Partially finished basement. Only $16,500.

BETHANY—Large 3 bedroom basementless on quiet street. Large detached garage. Excellent financing.

PRICE REDUCED—3 bedroom ranch brick near 58th & Vine. Detached garage. Over 1100 sq. feet. Now only $17,500.

NEW FRAME—Southeast 3 bedroom plus full basement. Only $500 down.

BROWNELL—Almost 2000 sq. feet plus double attached garage. You'll love the 25x14 family room with wood burning fireplace. Completely carpeted. Large lot.

CONNIE ROAD—Real nice 2 bedroom stone with attached garage. Partially finished basement.

5026 Benton—3 bedroom with attached garage. Price of $12,950 includes stove, washer and dryer.

3211 North 14th—Moderately priced 3 bedroom brick. Garage. Large loan can be assumed.

4121 North 11th—3 year old 2 bedroom brick. Carport. 3rd bedroom in basement. Fenced yard.

ACREAGE MINDED — We have a number of 2-3-4-5 bedroom brick homes on very large lots. If your children have wanted a pony or a horse don't pass these. Prices $18,900 to $25,000.

NEAR NORTHEAST HIGH—3 bedroom older home in excellent condition. Separate dining room, full basement, double attached garage.

7631 HOLDREGE—3 bdroom brick in very good condition. It's vacant and ready to move into. Only $15,950.00.

1225 South 23rd—Reduced and a real bargain on this 3 bedroom home. Central air. Cheap!

DRIVE BY—4211 Cleveland. See what you can get for $11,500. 2 bedroom plus 2 more in basement. 100x150 lot with large shop partially finished.

CONTRACT—3 bedroom frame near 24th & B. Under $10,000. 24c

JO ANN WESTLUND 477-7812
HARRY BOTTHAUS 466-9397
BOB BUSSEAR 434-7872
MARY HIGGINS 489-2361
DICK SVOBODA 489-3000

BALL REAL ESTATE CO.
706 FEDER SEC. BLDG. 477-4412

ART JOHNSON REALTY
488-3000 42 & "O"
Art 488-4448 Jim 466-5843

BEAUTIFUL TRENDWOOD
(Newly listed)

New 3 bedroom brick split level with 2 car electric door garage, formal dining room & natural birch kitchen. Dishwasher, built-in range with double oven, carpeting & central air. Call Carla Hines 432-7606 Res. 466-0110

BILL KIMBALL CO.
227 So. 13 REALTORS 432-7606 27c

Brick Duplex, 6 rooms lower, air-conditioned, carpeted, tile bath for yourself. $135 income, up. 432-0547. 30

BE SURE—CALL

"1st" REALTY

1—MORE VALUE than any other home in the price range—FHA says $13,225 but FHA can't give credit for a beautifully finished basement, rec room or bedroom with an extra room for an office or bedroom and big storage closet—This 2 bedroom stone is in perfect condition—New beautiful kitchen with white ceramic tile—Only $450 down will buy—$13,300.

2—BEAT THE VALUE if you can—1600 square feet of spacious family living—immediate possession—Family leaving next week for Tennessee—2 years old, 3 bedrooms—ranch in near perfect condition—Big beautiful all electric built-in kitchen with eating space—utility room and ½ bath next to the kitchen—separate dining room—central air and big Finished attached double garage—$29,500.

3—"O" STREET—Buy this 252x216 ground at 66th and "O" subject to zone change—The perfect clinic location—$70,000—4 bedroom brick Colonial included.

4—SOUTH OF GATEWAY SHOPPING CENTER—3 bedroom Ranch—Family room with fireplace—¾ bath off Master bedroom—Central Air—$29,750.

5—SOUTH LINCOLN—3 bedroom brick 1½ stall garage—Fenced rear yard—$17,950.

6—YOU'RE CHEATING YOURSELF—If you have not seen this completely carpeted, formal dining room, dishwasher—inter-com system, deluxe rec room Home—$25,000.

7—RATHBONE VILLAGE—3 bedroom ranch—How is this for school location? New carpeting, new bath—kitchen with eating space—$13,500.

8—SOUTHEAST HIGH—Deluxe home in excellent condition—3 large bedrooms, 3 fireplaces, nice large family room—beautiful kitchen with breakfast nook—Double garage—See it today.

9—LARGE OLDER HOME—3 bedrooms on 1st floor—2 on 2nd floor—Now divided into a duplex. In an estate wanting to sell—1712 "E" Street priced at $12,500.

10—A beautiful well kept 3 bedroom home near southeast—Extra large living room—dining room, kitchen with nook—Family room—double garage—Owner leaving Lincoln—Carpet and drapes included, $30,950.

11—A REAL BUY—3 bedrooms near school and bus—owner out of town—2001 South 52nd—$8,750.

12—Lets give an offer on a real buy—4241 "D" Street—A 2 bedroom home with a nice kitchen and eating area—$13,750.

13—MR. CLEAN—3 bedroom home close to Pound Jr. High—Double garage—central air—built-in kitchen—finished basement—$21,950.

14—SHERIDAN PARK—4 bedroom—2 bath in this Cape Cod style home that is just 2 blocks from Sheridan school—This home also has 2 fireplaces, double garage—large bedrooms (14x20, 12' x 20' and 10' x 10') A real family home—This is not a big old home—it is a 14 year old home—$20,950

15—LENOX STREET—On top a hill we have a sharp 3 bedroom stone home with double garage, central air and two (2) fireplaces—1400 Square feet—$24,950.

16—HELLO BISHOP HEIGHTS is what you can say each morning from this modern 3 bedroom home on Calvert—2 baths—central air—double garage—fireplace and 1800 square feet—$33,500.

17—SACRED HEART—is 3 blocks west of this fine 3 bedroom home on "T" Street—New Lennox furnace, new wiring—garage—nice kitchen—$10,950.

18—ST. TERESA NEW LISTING — Three bedroom bungalow with newer Lennox Furnace — Close to bus stop—Only $11,600.

19—SOUTHERN MANSION-flavor in this spacious executive home situated in a park like setting with over two acres of private ground—Finished summer house included—By appointment only to qualified prospects.

20—SIX BEDROOMS—Three baths—Huge dining room—Separate den—Upstairs sitting room—picture window view of fenced patio—Ideal for growing family—Prescott—Irving school area—$21,500

21—MOULDER DRIVE—Executive home for only the most particular buyer—Here is the one home you'll not have to apologize for—If you want the finest call to see this one.

22—QUICK POSSESSION—Before school starts own this three bedroom home at 3419 "P" Street—Low down payment—Balance less than rent.

23—FARMETTE ON OLD CHENEY ROAD—Four acres surround this delightful remodeled farm home with huge family room and raised hearth fireplace—A big barn for the horses—Immediate possession—$29,500.

24—ONCE IN A "COONS AGE"—Do you have the fine opportunity to Buy a Home with as many advantages and pluses as this just listed Home on Startford Avenue. Close to Sheridan, Irving and Southeast Schools, this True Colonial has approximately 2000 square feet of Happy Living space, Living room with fireplace—Separate dining room—Breakfast Room—1st floor Utility room, Den—Above are 3 bedroom—2 car Garage—This much House and Value for $21,500?—You Bet! See it and convince yourself.

25—REAL ESTATE—Still Your Best Investment—This Tri-Plex near 20th and Washington can be both your home plus Income property, or strictly Income—3 spacious Well Conditioned Apartments — Two have 2 Bedrooms. There are 3 separate New Furnacse. All occupied with contented tenants. Take a look at $17,250 of Real Value.

26—As Cute, As Pretty and as Livable as You'll Find—This 3 bedroom Brick and Frame on Hollywood Avenue is probably as Good a Buy as any comparable at a $14,500 Price—Immaculate in its Newness, its so right for the Young Married as a Start on Your Road to Happiness in a Home of Your Own.

27—ALWAYS—Past, Present and Future—Dudley Street in the Pleasant Ag College District has been a Favorite Home Location—You will enjoy this 2 story Colonial with large Living room, Dining room and Kitchen on 1st, and a Master plus 2nd Bedroom and Bath on 2nd—A Pretty, well kept yard and single Garage. All this and more at just $18,000.

28—You Can Still be moved In Before School starts—On popular Carlos Drive this 3 bedroom (room for a 4th in Lower Level) is in perfect condition to move in by September 1st. Wonderful Kitchen, 1¾ Baths, Excellent Closet and Storage space, Attached Garage. Price $21,500—See it and make an Offer.

29—A BIT OF THE COUNTRY—This 2 Acre Tract with its Near New, Modern Ranch Home is one of the Nicest of Close-in Acreage Properties. No expense for sending Your Children to the Lincoln Schools—The Old Cheney Road (more accureately it should be called the New Cheney Road, because of the goodly number of Fine New Homes) is probably the most sought after, the most desired of any near by Acreage Location. This one has 7 room—Living, Dining, Kitchen, Breakfast, 3 Bedrooms, Den, 2 Baths, Rec room, 2 Car attached Garage, Central Air, 2 Firesplaces, Spaciousness (1800 Square feet Quality (the best of maetrials, craftsmanship) Beautiful setting (high on a Hill, sourrounded by more than 250 Trees) Sorry—Just don't have space to tell you of the many Fine Features—See for Yourself (For the Discriminating Buyer) Price $57,500. 27c

OFFICE 432-0343

Bob Danley 488-4088
Morgan Batten 423-8307
Wayne Kubert 489-2416
Bob Hoerner 488-2515
Hal Pickett 423-4025
Clare West 489-2023
Chuck Stuart 423-6126
Mary Kee Crabill 423-4433

FIRST REALTY OF LINCOLN, INC.
27c

BLUE-JOYNT REALTY 488-2315
4430 A, over 1,100 sq. ft. in this centrally air-conditioned home. Full dining room, large eating space in kitchen, large living room with new nylon carpet, fireplace, patio, garage. Nicely finished basement. 24c
R. Joynt 423-8370 E. Blue 488-2850
Wm. Lutes 434-5081

Bonnie Carr

REALTORS MLS SERVICE
PERSHING SCHOOL BEAUTY this 2 bedroom with stairway to attic that would make a lovely 3rd bedroom. Large Living & Dining room. Full basement, new furnace, water-heater, garage on a lovely lot. Has many extras. Truly the best buy in town. Only $10,950.

ACREAGE SOUTH 3 bedroom stone, Living & Dining room, 1½ baths, Full basement, garage, Barn, Chicken house. $13,500. 22c
Art 466-6248 Omadeane 477-2793
Office 488-6026 Bonnie 432-6988 25c

BUZZ BUZZ BUZZ

See this one, 3 bedroom all brick with new carpeting. Unused basement apt. All in lovely condition. $450 down will handle $14,750.

2 bedroom all stone, Northest High area, lovely rec room down, $12,750.

3220 "O" for sale or lease, comfortable, central air-conditioned home, double garage, 2 full baths. Business zoned. 26c
Ed Wright O. McGinnis
477-4577 488-3313
Mr. and Mrs. Craig 432-5408

THE DON McGINNIS CO.

BY EVANS
New & Nice

TWO LARGE AIR CONDITIONED HOMES IN THE NEW HUNTINGTON ADDITION (JUST EAST OF PARK MANOR)

6541 REXFORD

This home you must see—it has 3 large bedrooms & 2 tiled baths and the kitchen is equipped with beautiful Westinghouse Coppertone a 2-way fireplace separates the beamed family room & large living room that makes wonderful family fun & living. The full basement has one room panelled and is roughed-in for 3rd bath.

AND

6520 SUMNER

is another "MUST" on your list of home hunting, it has 4 large bedrooms, the 4th bedroom has a fireplace which would be a wonderful den or study for Dad. The separate dining room has beautiful mural walls and a utility room on ground floor gives Mom more time for fun, and brick paved family room with the kind of built-ins women love, combined with a roomy electric kitchen complete with deepfreeze. There is a massive painted brick fireplace that covers the entire wall in the large living room.

Both homes have oversize 2 car garages and sits on high sightly lots. Please call to see them today. 2c

Evans Construction Co.
Harold & Bob
488-2666

BENNET—Very nice 3 bedroom older home. Large lot. $5,000. 4c
488-6831 McCLELLAN 488-4189

By owner—Northeast area, 3 bedroom brick, attached garage, built-ins, central air conditioning, carpeting, 2 fireplaces. Large rec. room in basement, large fenced in patio in back, on approximately 2 acres of ground. Barn goes with it. For appointment 466-1298. 28

BEST

School location in Lincoln.
1. 3120 North 60th. Good Roomy family home with new ¾ bath in basement and luxurious carpeting in living room. About $3000 and assume present loan.
2. 6410 Cleveland on a quiet street. Roomy 2 bedroom home with large master bedroom on a large lot. Owners have moved to Kansas. Less than $3000 down and assume present loan.

PAVELKA REALTY
Jacoby 432-3025 Hope 432-6765
Merrill 434-7665 Office 434-7414 25c

Blue-Joynt Realty 488-2315
COUNTRY LIVING, Elmwood, Nebr. 6 large rooms down, 2 up, large enclosed porch, new kitchen and fireplace, extra lot and barn, now $7450. 4032 No. 68th—2 bedroom bungalow, clean, and redecorated, $250. FHA should handle, price $7,500.
Wm. Lutes 434-5081 E. Blue 488-2850
R. Joynt 423-8370. 25c

By owner, 2 yr. old 3 bedroom basementless. $12,500. 488-6324. 2

BY OWNER
New Duplex—2 bedroom, finished basement. Inquire 5211 Prescott. 26

BUY ON CONTRACT
GI OR FHA

7128 CUMING
2 years old 3 bedroom, 1½ baths, utility room, carport. Good location for schools, good price.
A & H REALTY CO.
OFF. 466-1933 WILLARD 435-4633
MAURICE 423-3473. 24c

By owner—Desirable two bedroom, dining L, large kitchen. Central air. Attached garage. 4129 Worthington. For appointment: 423-6109, evenings & weekends. 30

BY OWNER

2 bedroom house, full divided basement, new siding, garage. Near schools. Colored welcome. $650 down and assume FHA. $6,900. 423-0627, eve's. 30

By owner—Moving soon. 3 bedroom split-level, carpets, drapes, recreation room, carport, patio, neighborhood pool. $15,400. See anytime, 7219 Dudley. Can assume loan. 434-8037. -26

BY OWNER

Price reduced, nice 3 or 4 bedrooms, central air, finished basement, snack bar, lots of storage, carpeting, drapes, water softner, garage and schools. 488-9779. -24

BY OWNER

1225 So. 49—Attractive living room—with fireplace and formal dining area. Slate entry. Double garage. Central air. 2 patios. Dishwasher and disposal. 2 bedrooms. Family room. No basement. Under $20,000. 488-5150. 1

BY OWNER

COUNTRY CLUB-BISHOP HEIGHTS $35,000. 8 rooms & 2 baths. Deep pile carpeting, fireplace, air-conditioned. Secluded patio. Tastefully decorated. Comfortably livable. 28
2940 Calvert 423-6760

By owner—3 bedrooms. Attached garage. Rec room & bath in basement. Refrigerator, water conditioner, carpet & drapes. 441 Jeffery Dr. $18,750. 431-6757. 30

BY OWNER

441 Lakewood Dr.—Lovely new 3 bedroom home, with see-through fireplace between large living room and family room. Beautiful dining room with sliding glass doors and view of lake. Large kitchen. Deluxe baths. Air. Remote garage door opener. 488-5150. 28

CALL 432-0104

1. REDUCED for a fast fast sale is this family home close to Southeast High, carpeted living & dining & bedrooms, attraclive living room overlooking the well treed & shrubbed back yard, AND YOU HAVE yet to see a family room as SLICK as this one with fireplace & bar-b-q pit, 2 car garage, 100x200 lot.
2. SPLIT ENTRY is the latest in modern living, attractive 23.6x13.5 living room, 12x10 kitchen with cupboards galore (oven & range too) 3 spacious bedrooms with plenty of closet space, need space for a 4th bedroom? Wonderful possibilities in the daylite basement, lot a home for $21,750.
3. WARM WEATHER is still in store for Lincoln, call today and see this 2 bedroom home in Havelock that is AIR-CONDITIONED. 13x18 living room, spacious bedrooms with double closets, move in tomorrow until your loan is approved.
4. YOU HAVE YET to see a 3 bedroom home as neat & clean as this home, front kitchen, carpeted living room, attractive bath with ceramic tiled bath, ½ of the basement is finished for those kids & rainey days, 1½ stall garage too, well worth $16,500.
5. HOW ABOUT a nice 2 bedroom brick in all homey Bethany area, this one is just 4 years old, need a 3rd bedroom? This home has a nicely finished one in the basement, 1½ stall garage too, all for $14,750.
6. DOLL HOUSE, this cute 2 bedroom home with 3rd bedroom & rec room in nicely finished basement, NEW carpeting, all NEW interior decorations, Good Northeast location, ONLY $11,500.
7. SOLID OLDER HOME in Sacred Heart area. NEW kitchen cabinets, furnace & water heter, double garage, 2 beroom up & one down. $11,000.
8. SMALL BUSINESS BLDG. in Uni Place. Good location. ONLY $8,000.
9. ONE ACRE with this 1 or 2 bedroom home in Beaver Crossing. LOW taxes.
10. LOT OF ROOM in this older home with 3 bedrooms, dining room, carpeted living room with Fireplace, 1½ baths, $11,250.
11. CLOSE IN Clean 3 bedroom home, large kitchen & dining room. VACANT & priced to sell. 25c

BOB FOREMAN 488-0343
BUD McGINLEY 432-6402
E. BUD GIBSON 488-5130
JOHN HERROD 488-2294
CURT REED 434-5082
JACK HUNTER 488-5403
PATTY ZITEK 488-5163
EMIL BABKA 489-1692
AL SUCHA 434-2761

MANZITTO
REALTORS GLYNN M.L.S. 25c

By owner—, bedroom home with 3rd bedroom & recreation room in basement. Patio & detached garage. 3012 So. 42. -28

C. WILCOX CO.
885 & 889 NO. 25

Owner will trade his $1700 equity for a car, camping trailer, house trailer or power boat. $500 remodeling just completed. 28c

C. WILCOX CO. 466-3283

CHOICE SELECTION

4711 LINDEN—3 bedroom brick.
4330 WITHERBEE—2 bedroom frame.
5440 HIGH—2 bedroom stone.
2010 NO. 54—4 bedroom brick.
611 SO. 29—3 bedroom frame.
4747 SO. 84—1½ acres with 30x80 block building.

NEW HOMES
5311 SO. 50—3 bedrooms.
5240 SO. 50—4 bedrooms.
3630 LOWELL—3 bedrooms
4700 LINDEN—3 bedrooms.

NEBRASKA
Real Estate Corp. 434-8281 25c

Custom Builders of New Homes
Seller of Other Homes
CALL FIRESTONE
488-1242 1320 Sycamore 25c

CENTRAL AIR
3 BEDROOM

NEW LISTING—Close to Wesleyan College—Must go through to realize value. Only $13,900. 24c
JIM BARRY 434-1988
M U HENDRIX 423-6483

M. U. HENDRIX
724 Anderson Bldg. 432-8329

College View—Two bedroom house with income. 489-1731. 5025 Locust. 31

DON'T MISS
Pink stucco, carpeted, 2 fireplaces, 1½ bath, 2 bedrooms (master), pleasant kitchen, dinette, den, fenced yard, aluminum combinations, garage & carport. Near 2 buslines. Hartley & Ag area. Call 466-9425 to inspect, $12,500. 28

EQUITABLE REALTY

MERLE BEATTIE SCHOOL
*3 bedroom brick
*1½ bath
*Large patio
*Attached garage
*Finished basement
*Carpeted Living room
*Central air-conditioning

WHERE CAN YOU FIND ALL THIS FOR $20,250? CALL US TODAY.

Realtors . . Multiple Listing Service
619 Anderson Bldg ... 477-4118
Cliff Cessna 488-9251
George Hoag 488-7703
Lou Sommerhauser ... 489-1071
Jerry Joyce 488-5750
Dan Dufoe 434-5528
Frank Kuziol 423-8706
Cathy Dufoe 434-5528
24c

FELTON

NEW LISTING—NORTHEAST—2 bedroom frame with 3rd bedroom & recreation room in basement. $11,500. FHA if desired.

HAVELOCK—Lots of space & lots of charm. 2 story frame, for 6 bedroom family home—or duplex. $12,700.

COLLEGE VIEW—Attractive 3 bedroom older home, has dining room, full basement with 4th bedroom, new double garage. $12,500.

4 BEDROOMS— (2 up & 2 down). Fireplace in carpeted living room, dining room, full basement, beautiful yard. Fine southeast location near Holmes school. $12,500.

NEW LISTING—north—2 bedroom basementless, the cleanest & neatness of it's type we have seen. Corner lot with garage, and pretty yard. $8500.

CONTRACT—Good 2 story 3 bedroom older frame in Havelock. Reasonablly priced at $6,000.

423-3598 423-5022 434-6346
488-7052 488-3531 489-5608
Felton Real Estate 432-6631
Associated Listing Exchange 25c

HARRINGTON'S

COMFORTABLE HOME—SOUTHEAST—Excellent decorations — 2 bedroom—full basement—large lot—patio—double detached garage. $13,750! TED GARNER 488-9657.

PRESCOTT SCHOOL AREA! ! Large older 3 bedroom in good condition with dining room fireplace, full basement and garage. $14,950! DON HENNESSEY 488-4040.

3 BEDROOMS—SOUTHEAST! Carpeted living room and dining room, large kitchen, a full basement, nice patio, garage. Excellent school location. $14,750! MEL MAY 434-4202.

NEED 4 BEDROOMS? Good older home on lovely PEPPER STREET. Living room, separate dining room, ½ bath off first floor bedroom, sleeping porch, garage. $14,900! DON IRWIN 435-7262.

$900 DOWN BUYS THIS LOVELY COUNTRY CLUB home with 2 or 3 bedrooms, 2 aths, family room, screened patio. Carpeted, landscaped, decorated. $18,950! DICK PUTNEY 488-4219.

NEW EAST HIGH! BRICK RANCH 3 bedroom with built-in kitchen, dining room, full finished basement with 4th bedroom and ½ bath. Beautiful fenced yard with patio $22,500! EASY FINANCING! DON HARRINGTON, JR. 423-2026.

FINE STONE—$20,900! Lovely 3 bedroom near Southeast High. Carpeted, draped, built-in kitchen, AIR-CONDITIONED, finished recreation room, DOUBLE garage. J. JAMES 488-4874.

BUNGALOW FOR LOVELY LIVING—2 bedroom—air conditioner—nicely decorated — patio—Northeast—$11,500! TED GARNER 488-9657.

SOUTHEAST STONE!! 2 bedrooms, carpeting, large kitchen, 3rd bedroom and bath in the full finished basement, patio, fenced yard and attached garage. $17,200! DON HENNESSEY 488-4040.

3 BEDROOM BRICK—NORTHEAST! Selling less than FHA Appraisal. Carpeted living room, a full basement with bath, FHA loan available for $14,450! Near Wesleyan. $14,900! MEL MAY 434-4202.

RANDOLPH-ST. TERESA'S Get settled before school starts in this newly decorated 2 bedroom brick. Has dining area, recreation room in full basement. Detached garage, $12,950! DON IRWIN 435-7262.

ALL THE EXTRAS in this 3 bedroom brick including air conditioning, extra bath, dishwasher, built-in stove, dining room, roofed patio. In perfect condition. $21,250! DICK PUTNEY 488-4219

NORTHEAST HIGH — ROBIN MICKLE schools—just $13,600! Cute, clean, 3 bedroom just 10 years old, 24 ft living room, recreation room, nice fenced yard with beautiful big trees, patio. ONLY $400 DOWN. DON HARRINGTON, JR. 423-2026.

4 BEDROOMS—$39,500! Split-level FAMILY home in choice Country Club location. Has FIREPLACE, separate DINING ROOM, lovely big kitchen, DEN, recreation room, It's for a FAMILY! J. JAMES 488-4874.

BRICK WELL BUILT HOME — Extra bedroom and rumpus room in basement, 1¾ bath, attached garage—covered patio — carpeted — centrally air-conditioned. Good school location. $19,500! TED GARNER 488-9657.

SOUTHEAST LOCATION! 3 bedrooms, separate dining room, matching built-ins, lovely recreation room, central air conditioning, $19,000! and FHA loan available $18,100! MEL MAY 434-4202.

SOUTHEAST HIGH! Spacious brick ranch with FIREPLACE, 3 bedrooms (4th in walkout basement) large built-in kitchen, air-conditioned, attached garage, Fenced Yard. $26,500! DON IRWIN 435-7262.

PRICE REDUCED — $4,850! Including 2 air conditioners! 2 bedroom frame near 14th & Sumner. A solid house. Must be sold to close estate. DICK PUTNEY 488-4219.

GRACIOUS LIVING — 5 BEDROOMS—COUNTRY CLUB—$41,500! Lovely new big kitchen, breakfast room, den, 3½ baths, double garage, 2 fireplaces, HUGE living room and dining room. DON HARRINGTON, JR 423-2026 28c

HARRINGTON'S
1201 J 475-2678

FIRST TIME OFFERED
2740 ROYAL COURT
Charming 3 bedroom stone bungalow. Carpet, built-ins, rec room, 2 fireplaces. Double garage and breezeway. $23,500. 29
AL LARSON 786-3552

FIRST TIME

EXTRA NEAT THREE BEDROOM LOCATED IN THE WANTED EASTRIDGE LOCAION. YES, IT HAS A REGULAR DINING ROOM. BEAUTY OF A KITCHEN. LIVING ROOM YOU WILL ENJOY WITH BEAMED CEILING. THE HOME HAS WHAT IT TAKES FOR REAL LIVING. MANY EXTRAS. CALL TO SEE!

foley co.
432-2334 Residence 488-5773 25c

For sale by owner—525 Dale Drive, Eastridge. 3 bedroom stone, central air conditioning, enclosed breezeway, patio, one car garage, 4th bedroom in finished basement, close to school, shopping & pool. 488-5142. 31

GOOD BUYS

1—6847 BETHANY PARK DR.—1980 sq. ft. $39,500.
2—5609 GLADSTONE — 3 bedroom brick $15,950.
3—6635 Y—2 bedroom, extra shop, $12,900.
4—8127 CHERRYWOOD DR—2 bedrooms, attached garage $14,500.
5—232 SO. 37TH—2 bedroom brick, $14,950.
6—5302 GREENWOOD—3 bedrooms, good shape, $6,950
7—6903 LEIGHTON—Older 2 bedrooms, new basement, $5,950.
8—MARTELL, NEB.—3 bedrooms, 3 lots, $4,800. 28c

Hinkley Realty 466-1961

DENTON
Good solid 6 bedroom home. Forced air oil furnace. Nice bath. On paving. Only 20 minutes to Lincoln. Good sized lot. Double garage & tool shed. To see call Mrs. Ivan DeVoe, 423-4050. -30

For sale—Three bedroom home, Ag College. 1303 No. 42. 466-3355. 12

Custom building & cabinet work. City or rural. For a better product call C. J. "Mac" Michalis, 488-2015. 16c

EASTRIDGE

1035 Dale—2000 sq. ft., center hall, 3 bedroom, 1½ baths, separate living room, family room with fireplace, rec room with glass sliding doors out to patio built-in range, carpet, drapes. $24,000. 488-7588. 29

FOR SALE BY OWNER

Colonial Village, 3 bedroom Cape Cod bath and ½, attached garage, dining room, finished basement, centrally air-conditioned, close to schools, immediate possession. 2696 Colonial Drive, 489-1816. 28
ness. Top location in Northeast Lincoln.

"JUST LISTED"

No steps to climb in this EXTRA NICE 3 bedroom home in Meadow Lane, center hall plan, family sized kitchen with oven & range. Shower in master bath, & get this a UTILITY ROOM ON THE 1st floor.

JACK HUNTER
RES. 488-5403 OFF. 432-010[illegible]
MANZITTO-GLYNN 26c

JUST LISTED

4 bedroom home for only $6950. Has oak floors, blonde oak woodwork, nice kitchen, new basement & furnace. Buy on contract. Vacant. Near 10th and Harrison. VERA RITZO. 488-5859. 30c

LOOK THESE OVER
Buy One Now!

1245 FAIRFIELD—2 year old, 3 bedroom brick & frame. Large carpeted living & dining room, full semi-finished basement with bath. Garage. Only $1,200 down.

4045 NO. 14—Near new 3 bedroom stone ranch, carpeted living room with large stone fireplace, extra dining room, finished, rec room & bath in basement, attached garage, beautiful lot, 135x133, only $1,600 down.

4001 NO 13—Near new 3 bedroom brick, large carpeted living room full basement. Only $600 down.

4325 NO. 14—6 year old 2 bedroom brick, full basement, attached garage & a beautiful view of Lincoln Only $450 down.

1230 ELBA—Near new 3 bedroom full basement, only $450 down.

1305 IRVING—Near new 2 bedroom brick, carpeted, full basement, central air. Detached brick garage. Only $17,500.

2960 NO. 9—Near new 3 bedroom full basement, only $500 down, no loan cost.

916 BUTLER—Near new large 3 bedroom with full basement, half bath & kitchen. Only $450 down.

4501 GRANDVIEW—Near new large bedroom split-level, garage, appliances & carpeting, assume loan, no loan cost.

941 GROVELAND—Near new 3 bedrooms, attached garage & carport. Only $250 down.

3532 NO. 11—Near new 3 bedrooms nice corner lot, close to bus & schools. Only $350 down.

6110 GLADSTONE—Near new 2 bedroom, full basement, 1½ stall garage. Only $350 down.

2251 SO. 8—2 bedrooms, large living room & dining room, full basement large lot, 50x192, will sell on contract.

4910 LEIGHTON—3 bedrooms, garage only $500 down on contract.

734 WEST P—Nice 2 bedroom, large living & dining room, nice large kitchen, full basement, only $10,500 $300 down FHA.

2810 VINE—3 bedroom, nice large kitchen, dining room, full basement 50 ft. lot. Only $300 down.

4101 NO. 12—Near new 2 bedroom full basement, finished rec room, only $300 down.

7132 BURLINGTON—large 4 bedroom home, only $5500. Make offer
477-2760 432-3067

Belmont Real Estate
ASSOCIATED Listing Exchange 24c

JUST LISTED. 15th & B. Duplex. All reconditioned. $9,500 with $1,000 Down. Stuart Goldberg, 423-6985.

$1,500 DOWN. 3 bedroom stone. 11-years-old. Central air, garage & basement & rec room. Near St. Teresa. Gwen Heizer, 466-9787.

19th & HIGH, Stone & frame 3 bedroom. Carpeted & draped. 1½ baths. Double garage, $22,950. Stuart Goldberg, 423-6985.

KIMBALLCREST. 3 bedrooms, 1¾ baths, fireplace, central air, lovely patio. Gwen Helzer, 466-9787.

EASTRIDGE DR. Brick 3 bedroom. Finished basement, air-conditioned. $21,500 with $20,000 FHA loan. Stuart Goldberg, 423-6985.

IMMACULATE 3 bedroom brick, near Pound Jr. High. Rec room, attached garage, $18,500. Gwen Helzer, 466-9787.

LOOMIS & HOYT
111 Piazza Terr. 489-6556
(at 54th & "O")
1344 N 435-2932 24c

FOR YOUR HOME
Designed, built & sold by
LOWE BROS. INC.
CALL BILL 434-1475 28c

INVESTORS

Freshly papered and painted house on duplex zoned lot 50x120 at 2241 Holdrege has been duplexed. Excellent return in this type of property—$5,000—Call Morgan Batten at 432-0343 or 423-8307 Evenings.
FIRST REALTY of Lincoln 24c

JUST LISTED!!

A REAL GOOD BUY! All it takes is a LITTLE WORK! Buy with work agreement Total monthly payment about $82. 3 bedrooms. Living room, nice oak floors. Large kitchen. Utility room. Large yard, basement, less. 3 blocks to school. MUST SEE!
RORABAUGH REALTY
Call anytime 488 [illegible] 28

LEAVING LINCOLN? Let us sell or rent your home.
HINKLEY REALTY 466-1961 [illegible]

Houses for Rent 69

224 So. 48—One & two bedroom brick duplex, carpeted, central air-conditioned. Stove & refrigerator. $130 & $100. 488-9138. 31

305 No. Raymond Rd.—Three room, all modern. Refrigerator, stove. $65 plus utilities. [illegible]

520 No. 23RD—3 bedroom, full basement, fenced yard. FELTON REAL ESTATE. 432-6631. [illegible]

520 "A"
An older 2 bedroom home with enclosed porch. [illegible]
FIRST REALTY of Lincoln, Inc. 432-0343

626 So. 52—Clean 2 bedrooms & 2 baths. Basement. New furnace, nice yard. [illegible] 432-0658.

640 No. 27—3 bedroom one story. Near school and shopping center. Basement. [illegible] September 1. [illegible]

715 Peach—6 rooms, fenced yard. $85. September 1. 488-9103.

727 Rose—2 bedroom, large kitchen, utility room. [illegible]

901 So. 10—2 bedroom house, clean. [illegible]

[illegible]

1120 No. 24—2 bedroom [illegible]

1301 So. 43—Like new 2 bedroom duplex. Close to shopping center. [illegible] 435-7635.

1310 No. 20—5 rooms, full basement, full lot, garage, fenced. 2

1335 No. 19—Two bedroom. Full basement. Available Sept. 1. 488-7637. 27

1344 A—Clean brick duplex. Roomy three bedroom & basement. $100. 477-7035. -2

1401 A—Deluxe 5 room duplex, brick and stucco, full basement, garage, fenced yard. 432-0549. -31

1431 No. 60—Near new 2 bedroom. Large living room and kitchen. Garage. Air conditioner. $110. Water paid. 466-5138. 2

1440 No. 41—Stone duplex, 1-bedroom. Stove, refrigerator. Full basement. 488-7730. 2

1601 Whittier—2 bedroom. Garage. Near school. September 1. $80. 489-1960. -3

1623 G—2 bedroom duplex, near Capitol. $80 plus utilities. 432-0473. 26

1727 So. 27—Spacious 3 bedroom, new furnace, Irving. $85. 477-2344. 24

1721 South 27th—3 bedroom house, large closets, extra nice. $75 rent or $5,500 cash, $395 down. 432-2733, 432-1313, 423-2956, 475-1147. 31

1801 Jefferson—2 bedrooms, basement, fenced yard, garage, $100. 434-6493. 3

1826 D. 3-bedroom and den. Living room with fire-place, dining room, kitchen and bath. All utilities paid —1400 square feet of living space, first floor. $135.
LINDEEN CO.
432-8077 26c

2027 Griffith—5 rooms, bath, fenced yard. $85. Available Sept. 1. 434-3922.

2125 F—4 bedroom house. $85. Immediate possession. 488-2289m -24

2135 Garfield—3 bedroom duplex. 220. Garage. Basement. 488-4601. 432-3638. 2

2326 Vine—2 bedroom house. $95 per month. 488-4902. 466-2321. 26

2434 So. 10—Five room duplex. Near schools, hospitals, bus. 423-8249. 27

2354 Garfield. 4 bedrooms. Carpeting, drapes, stove, garage. Evenings, weekends. 1

2408 South 15th. 2-bedroom brick, garage—$100.

27th & Randolph. 3-bedroom, garage, newly decorated—$85.

2000 R 3-bedroom, garage, clean, close-in—$70. -30c

Lyla Leinberger
Loomis & Hoyt 435-2932 -30c

House in Alvo, 14 miles from Havelock. $45 month. 489-6437. -2

2438 W—One bedroom. Stove & refrigerator. Upper, $50. Lower, $55. 466-3695 or call Ad-Answer, 477-7873. 31

2440-44 B—Duplex, down $85, up $75, heat furnished. 423-6985. 29

2512 Randolph—Attractive, Redecorated 3 bedroom, $75. Adults. Plus utilities. 477-3256. 22

2601 A—Nice 2 bedroom home, full basement, antenna. Adults. 423-5451. 1

2621 So. 9—2 bedroom, unfurnished house, $60. 435-7033. 10

2734 Apple—Clean redecorated 2 bedroom, $70. Nice yard. 488-6130. 21

2781 Alpha—Spacious, 4 bedroom, 2 baths, large yard. 434-6020. 29

2908 E—Side-by-side duplex, 5 rooms & bath, basement. $55 plus utilities. 432-2339 days, 432-1406 Sun. & eves. 31

2929 P—2 bedroom house plus one bedroom apt. both for $67.50. 477-3905, 477-3563. -2

2949 No. 45—Near new one bedroom stone. Off-street parking. $79.50. 432-5513. -1

2970 Starr—5 rooms, $70. Go direct. 24c

3045 Center—Available Sept. 6. Four bedrooms. Carpeted living room. Pine-paneled basement. Bus four blocks. Clinton area. 434-7396. 31

3200 A—Large living room, one bedroom, 1½ baths, garage, $70. 435-2289. -2

3220 O—4 bedroom comfortable home with central air-conditioning, newly carpeted, double garage, $120. 488-2393. 26c

3534 WASHINGTON
This 2 bedroom home is tops, has modern kitchen, breakfast nook, with carpeted living room, dining room, TV room or den. "Fireplace", full basement, new furnace, double garage, 2 blocks to bus. Sept. 1. $125. McMaster Co. 432-1716. 24c

3717 W — Brick veneer, 2 bedroom basement. New carpet. 946-3669, Dorchester. -24

3720 Everett—2 bedroom house for rent. Finished basement. 488-8333. 30

4000 Worthington. Near Merle Beattie school. 3 bedrooms, living room, kitchen and family room on first. 1¾ baths. Finished basement. $135. Vacant. 488-0939. Residence 489-3153. John Vestecka Co. 30c

4015 Touzalin — 2 bedroom house, stove, refrigerator. Adults. 434-7782. -22

4310 So. 49—Small house. Stove, refrigerator, furnished. $60. Call 423-1812 or 423-2447. 31

4332 D—Available Sept. 15. 2 bedrooms, full basement, $90 plus utilities. 489-4350. To inspect call 489-3628, around 10am. -2

4812 Leighton—3 bedrooms. All on 1 floor. Close to bus & shopping center. $75. 18
466-1974 488-3513 435-2333

5119 Colby—5 rooms, bath. Stove, refrigerator. 466-1242. 5203 Garland. 20

6500 Fremont—2 bedrooms, garage, one block from school, $95. 466-0467. -2

7025 PLATTE
2 bedroom house, utility room, kitchen, living room, children accepted. $65. 27c
A & H REALTY 466-1933

8000 CHERRYWOOD
Air-conditioned 3 Bedroom with attached garage. $135. Call 432-5585, Peterson Construction Co., after 5 call Lem Dobbins 489-1478 or Clayton Rock 488-9553. 2c

Ag College—Spacious 2-3 bedroom. $85. References. 434-7764. 11

Attention—Rent or buy on contract, 2 bedroom brick. 477-2854. -27

Available
now. Spacious, 3 bedroom, brick home in quality neighborhood. Garage, basement, high lot. 1800 Morningside Dr. $150 a month on lease. Also bedroom, air-conditioned home on deep lot. 829 No. 30. $110 a month on lease. 432-6765. 28

Available. Spacious 3 bedroom, brick, living room, dining room, kitchen, 2 car garage. $165. 2555 Worthington. 489-2126. 29

Available—1st floor. Redecorated, carpeted 2 bedroom duplex. Built-in stove, refrigerator. 2nd floor — 3 rooms, baths, furnished, carpeting, built-ins, redecorated. Call for appointment 466-5024. 30

Available — Redecorated, 4 bedrooms, near schools, busline. $85. 423-9690, 423-6012. 30

BUY LIKE RENT
2 bedrooms, full basement, attached garage. $75 per month. 2c
BELMONT REAL ESTATE
477-2760 432-3067

COLORED WELCOME
One, two & three bedrooms. 2417 So. 8 and vicinity. $60-$70. 477-3201. 26

Desirable 3 bedroom home. 2 car garage. $165 month. 2555 Worthington. 489-2126. 30

EXECUTIVE
Type duplex. Central air conditioned, carpeted. 2 large bedrooms, electric kitchen, finished rec room in full basement. Available October 1. 38 & F. $135. Call 488-6543. 27

FOR BETTER TENANTS
1860 Dakota—Exceptionally large 5 room duplex. Fireplace. Carpeted. 13

Large modern 4 bedroom home, carpeted, rec room, close in. 432-3223, 489-4844. -2

Near Capitol—Seven rooms, two baths. $85. References. 434-7764. -2

Nice 2 bedroom home, full basement, $60. 434-5306. 1

NICE 2 BEDROOM HOME, with carpeted living room and dining room, drapes and curtains. Attached Garage. Hawthorne School. $105. 31c
488-3997
AUSTIN

Northeast—3 bedrooms. Very clean. Available September 1. $110. 466-0588. 28

RENTAL HEADQUARTERS
CALL US—whatever your needs, we can fill them. 2 to 5 bedroom homes. $40 to $175 per month. 432-8815. [illegible] Curtis 488-1387. Roach 423-[illegible] 12c

1 bedroom. Good condition. Adults. $80. 1034 So. 22. 477-6921. 30

Two bedroom brick. Fireplace. Knotty pine [illegible]. Nice kitchen. Breezeway. [illegible] Indian Village [illegible] 423-2604. 31

University Place—3 bedroom in triplex. [illegible] 477-3905, 477-3563. -2

[illegible] one or couple [illegible] mostly [illegible] not -2

[illegible] northeast [illegible] area. -2

[illegible] garage in- [illegible] 423. -24

[illegible] basement, garage. Available [illegible] 4pm. 2

[illegible] near 33 & [illegible] 28c

[illegible] 5625 Lenox [illegible] piano. [illegible] Call [illegible] 31

[illegible] refrigerator, an- [illegible] 24

[illegible] basement. [illegible] fruit and shrubbery. 2

3 Bedroom Brick

Available Sept. 1 electric kitchen, center hall plan, attached garage, Meadow Lane area. $165 per month. Call Marion Sargent at Homestead Real Estate 466-1916 or evenings 489-3332. 24c

4 room house. Carpeted living room. Stove, refrigerator, laundry facilities. Available September 1. Would furnish for student. Vicinity 44 & Cornhusker. 466-2907. 434-7941. -24

4 bedroom home. $90. Available Sept. 1. Northeast location. 466-7090. 2

5 room modern house at 336 So. 19. $65. 2

Houses for Rent, Furnished 70

411 E—Roomy 3 bedrooms, 3 baths, full basement. Near base. $85. 432-2773, 432-1313, 423-2956, 475-1147. 31

415 So. 25 St.—Available Sept. 1. 3 bedrooms, 2-stall garage. $125. 1

415 No. 5th Ave—Capital Beach area. 2 bedroom. Fenced yard. 220. Antenna. 477-1620. 27

1143 Charleston—Remodeled 3 bedroom, semi-paneled kitchen, near school & University. 2 children. $80. 435-5983. -17

1740 North 28th—2 bedrooms, kitchen, living room, porch, yard, $45. 432-2773, 432-1314, 423-2956, 475-1147. 31

1745 No. 29—Two teachers or students preferred. Available Sept. 1. 434-4069. 26

2012 Que—Cute 3 room, home, bath, furnished, $50. Baby. 488-5711. -22

2037 K—Newly decorated, 2-bedroom Duplex. Utilities paid. Available. 432-2028. -16

2780 Alpha—Cute 2 bedroom, air-conditioned, fenced yard. 435-4648. 30

6544 Benton — Small one bedroom home. Immediate possession. For appointment, call after 5pm. 466-9064. 30

Air-conditioned, one bedroom. Carport. Southeast. Nice. $95. 488-1839. 31

Available—Bachelors, or couple, 2 bedroom home with yard, patio, private parking. $85. 435-5351. 22

Completely furnished house. Suitable for 4 to 6 adults; or can be converted into 3 apts. Newly carpeted. New kitchen. On bus line. Close to hospital, Churches & shopping. Shown by appointment only after 4 p.m. Lease. 423-4838. 1

House for rent, 4 rooms, bath, child accepted, near shopping center. Call after 2pm. 466-0992. -2

Newer kitchen, washer, dryer, completely furnished, large yard, garage. 477-5197. -28

STUDENTS
Furnished 4-bedrooms. Will accept 4-6 students. Immediate possession. $120. John, 434-3463 Office, 434-3506 15c
ACTION REALTY

3 bedrooms upstairs, washer, dryer, garage, 1403 Burr. $125. 423-6589. -31

1 bedroom stone house. Completely furnished including refrigerator, stove, tv set, deep freeze, washer & dryer. 3909 Worthington. $85 month. 489-4827. 30

Wanted to Rent 71

Farmhouse, outbuildings. North or east of Lincoln. 434-3271. -27

Gentleman desires room one or 2 nights week. Journal-Star Box 78. 25

Want acerage where little stock can be kept. Modern home. Journal-Star Box 77. 31

Moving, Packing, Storage 71A

CHET'S TRANSFER
432-3151 "Your Movers" 434-6969 7c

FORD VAN LINES
434-3131 56th & Cornhusker
Green stamps given on local moves. 6c

Office Store Buildings 72

1342 P St.—Excellent location for shop or office, 824 sq. ft. plus basement area. Will redecorate. 432-1588. 3

Air-conditioned office space in Lincoln School of Commerce Building, 14th & P Second and third floors, available. 432-1588. 30

Attractive suburban office 800 sq. ft. of ground floor space in a 6 year old brick building—$160! Plenty of free parking. Private bath facilities in basement. Don Harrington, 423-2026 or 488-2302. 27c

Attractive office in suburban building, foyer entrance, central air, utilities Janitoral furnished. Carpeted, walnut panelled. $50 Available now. 488-7534, 488-2367. 30

Five office rooms, secretary & reception room. Air-conditioned. Off-street parking. 1400 sq. ft. 432-1992. 488-4443. -20

54TH & "O"
Air-conditioned office space in new modern building. Plenty of parking. 489-6551. 25c

Office space for rent. Inquire 4717 Lowell or call 488-4822. -8

Office for rent. Phone 477-6931, or inquire at 2605 No. 27th. 27

Office for rent. 500 sq. ft., best location. 1358 So. 33. 477-4274. 24

South—Suburban building, 30x36. Suitable office, retail business. Reasonable. 423-4549. 18

4 room office suite, 4100 Cornhusker Hiway, good parking, available September 1. 434-2947, 466-2777. -24

700 sq. ft. air-conditioned. Utilities paid. Parking. 1022 No. 22. 477-6921. 30

Acreages and Farms for Rent 74

Apartment on farm, 10 minutes from city limits, $75 per month. 435-1609. 31

310 So. Burlington — One acre of ground. Two bedroom house, furnished or unfurnished. Other outbuildings. 435-7033. 24

Real Estate for Sale

Farms for Sale 75

ACREAGES-FARMS
STERLING OETJEN CO.
3126 Shirley Ct 434-7688 5c

Land is selling. We are selling it.
CHRISTIAN & LENSER
1118 Fed. Sec. Bldg. Lincoln Neb. 28c

Land is selling. We are selling it.
CHRISTIAN & LENSER
1118 Fed. Sec. Bldg. Lincoln, Neb. 21c

NATIONAL FARMS CO.
Farm Sales—Farm Loans
Wes Furrer 3875 Smith 488-5506 30c

WELL IMPROVED 300 acre farm, within one mile from Syracuse, Nebraska; also 160 acre unimproved farm near Adams, Nebr. See Glen Davidson, Agent, Syracuse, Neb. Tel. office 269-7851, res. 269-3961. 24

Acreages for Sale 76

Acreage—House, garage, barn, inside city limits, priced to sell by owner. Evenings 5:30-7. 423-6139. May keep horses. 2

Acreages Near Waverly
MERLE LIPE REALTY, 786-2236 29

4.34 ACRES
Beautiful setting on Pioneers Blvd. 300 ft. frontage. Two homes, 1, 3 Bedroom, 1, 2 Bedroom. Plenty of trees. 26c
SWEENEY-BURKE CO.
13th & L Realtors 432-1084

4 acres for sale, 4901 No. 14. 435-8767 after 5pm. 30

4 bedroom home, 2 baths, double garage, $14,000, 1½ acres. Up to 20 acres Building sites, 2 miles north of Interstate 80 on Highway 77, ½ mile west. See afternoons and evenings. -26

Lots for Sale 77

2940 Garfield—Duplex zoned lot. Fine residential lots, near school, will build to suit. Blue-Joynt 488-2315. 28c

Call Woods Bros.
3737 So. 27th 423-6500 -5c

Choice scenic lot overlooking beautiful new Valley View addition. $2900. 4127 Teri Lane. 488-4174. 29

Lots for Sale 77

BROADVIEW
Extra large lots. $5,000-$7,500. 35th & Calvert.
ART JOHNSON REALTY
488-3000 42nd & "O"
Art. 488-4448 Jim 466-5843 25c

LOTS IN BELMONT!
*BEL-MAR ADDITION
80' Frontages for $20,000 to $30,000 Home price range.
*NORTH SIDE VILLAGE
65' Frontages for $15,000 to $20,000 Homes.
*NORTH PARK ADDITION
60' Frontages for $14,000 to $19,000 Homes.
For more information call KARL WITT, Office 432-3613 or Residence 488-1133. 26c
BELMONT CONSTRUCTION CO.
3930 NORTH 14th STREET

Choice lots available in the new Antelope Creek Addition. Shopping center, school and swimming pool all within walking distance. 25c
489-4848
Nebraska Land Development Co.

Excellent lots on Prescott-Cooper-Stockwell streets. Between 33rd & 36th. 432-4445. 28

95 ft. frontage. Taylor Park addition. 488-7730. -28

Suitable for walkout basement. Southeast location. Reasonably priced. 423-7581. 30

130 J—Modern 5 rooms
347 So. 1st—80 ft. front, 4 rooms
1543 So. 1st—Rural suburban
$1950 each or $250 down, $30 monthly, own-rent. 432-2773, 432-1313, 423-2956, 475-1147. 31

Business Property Sale, Rent 78

Dance studio for lease, reasonable, excellent location and atmosphere. Journal-Star Box 58. 28

For Sale: Newer brick building downtown, 2 lots, 477-3435 or 488-4718, OWNERS' SALES ASSOC. 29c

150x150 ft. commercially zoned lot, sewer, water & gas, $8,000. Call 466-8944 or 432-0326. 31

Investment Property 79

APT. COMPLEX
174 ft. hiway frontage. Potential commercial zoning. For more information call 27c
H. A. WOLF CO.
609 Fed. Sec. Bldg. 432-7591

BRICK 4 PLEX!! In excellent condition. 2 two bedroom and 2 one bedroom units, off street parking. $45,000. DON HENNESSEY 488-4040 or HARRINGTON 475-2678. 28c
Office:488-0939 489-3153 488-2431
432-1660 466-1821 489-6455

By owner — 2600 R. Home, income. Fourteen rooms, three baths. $164 monthly return on $12,000 investment. After 5pm or all day Saturday & Sunday: 432-8338. 4

For Sale: New duplex, 2 bedroom units with central air. Second duplex available on adjoining lot. 1215 So. 31st Street. 488-6751. 24

INCOME—APARTMENT
8 UNITS CLOSE IN—HANDY TO MARKET AND BUS LINE. A NICE PLACE TO LIVE PLUS A VERY GOOD INCOME EACH MONTH. DON'T BE LATE ON THIS ONE. INQUIRE. WE CAN SHOW ANYTIME WITH SHORT NOTICE. -25c

foley co.
432-2334 Residence 488-5773

TRI-PLEX
EXCELLENT Home & Income. 3 Units. Income $340. GOOD SOUTH LOCATION. All on One-Level. CARPET & DRAPES. CENTRAL Air conditioning. 25c
HANSEN HOUSE REALTY 477-6925
EVENINGS 466-3377

Unfurnished 2 bedroom apt. plus 6 rooms completely furnished including linens, 10 stall garage, $295 monthly return on $18,000 investment. 423-8770, 423-9209. -2

2 bedroom brick duplex. Beautifully furnished—Near Providence Hospital. Monthly income $260. By owner. 488-2461. 24

3 LOTS ZONED LIGHT INDUSTRY in Havelock on Cotner Blvd. $9,000! Call DICK PUTNEY, 488-4219 or HARRINGTON'S 475-2678. 28c

Homes for Sale or Trade 80

50TH & RANDOLPH
MOVE RIGHT IN. Immaculate 2 bedroom bungalow with carpeted living room, new kitchen. Wonderful location for only $10,500 with $500 down.
Rental Houses and Apartments Available.
C. J. GRANATA
LEE A. OW,
REAL ESTATE
432-0347 1307 L Eves 423-6957 24c

130 J—Modern 5 rooms
347 So. 1st—80 ft. front, 4 rooms
1543 So. 1st—Rural suburban
$1950 each or $250 down, $30 monthly, own-rent. 432-2773, 432-1313, 423-2956, 475-1147. 31

BEST BUYS IN LINCOLN
NEAR 22nd & Holdrege — 3 bedroom family home priced to sell at $5,950.
SOUTHEAST — 3 Bedroom Frame,
CARPETED Living room and Bedrooms. Quiet Street, $12,250.
SOUTHEAST 2 Bedrooms, Breezeway, Garage, Electric Kitchen. Will sell or lease.
UNI PLACE — Near 51st & Knox. Good 2 bedroom home with Central Air conditioning, garage and full basement.
Many other FINE Homes and WE WILL TRADE
Call Stith's Realty
Office 489-3839 Residence 488-3510
4115 "O" Street John Coupe 489-1471
Harms 466-1282 28c

CONTRACT
Large family home, 4 bedrooms, large living room, big kitchen. In good area. Close to Blessed Sacrament & Saratoga School. Try $500 down. This home is priced right, $6,950.

INVESTMENT INCOME
Older home on 50x142 ft. lot zoneed multiple D for 6-plex. One block south new city-county building $6500. Contract available.
ALLEN REALTY 488-2347
Talbott 488-2383 Kruce 423-2623
Harding 488-4756 Bob Allen 488-2347 24c

PRICE $8,750
5 bedroom home at 3041 N just right for the large family or could be easily duplexed. 2 story frame home. 5 bedrooms, 2 full baths, basement, new roof. 172 ft. deep lot backed up to Woods Park. Price is reduced DRASTICALLY from $10,950. $300 down on FHA or nothing down to veteran. Vacant & immediate possession.
HARVEY TAYLOR 434-2916
LESLIE MAAHS 423-5066

2. DUPLEX
in Prescott & Blessed Sacrament. 2 bedrooms each unit. Separate entrances, 2 stall garage, decorations good, good rental location. Price only $13,000.
HERB WICHMAN 488-6503

3. FHA APPRAISED
2 bedroom bungalow on quiet street. In top condition, full basement, modern kitchen, oak floors. Detached garage & well landscaped lot. Small down payment on contract to owner should handle or $300 down on FHA. Price $7,750. Vacant & immediate possession.
BILL MASON 489-2993

4. DUPLEX
Excellent duplex on 75x142 ft. lot. 1-2 bedroom unit & 1 one bedroom unit + living quarters in basement—also 2 stall garage. S.E. or Hartley school.
LYLE BIGLEY 466-7223
STAN PORTSCHE 488-1120

Portsche
488-0988 4401 "O"
Free parking & plenty of it at our fine East "O" modern suburban office
DROP OUT 25c

WAVERLY
Enjoy small town living. Homes $12,000 to $25,000. Large lots. Close to school. Low taxes. 30
MERLE LIPE REALTY—786-2236

69TH & W
Close to new shopping center under construction, 3 bedroom brick home, 6 years old, full basement, attached garage, nicely landscaped lot, $16,000.
Greenamyre 489-4626 Butler 488-4809
Butler Realty 489-3898

601 A—Two bedroom brick. Carpet. 1½ bath. Knotty pine recreation room. Central air. $16,500. 489-1865. -25

Homes For Sale 82

231 NO. 28
A good 6 room home in good condition. Owner leaving city & must sell at a reduced price. 3c
Lee Gauthier 423-7439
G. N. Clingerman 432-5011
Clingerman Co. 432-6428

622 Eldora Lane—3 bedroom. Central air. Carpeting, drapes. Attached garage. Many extras. 466-1068 evenings, weekends. 28

901 No. 59th
BY OWNER
Lovely area. Clean 3 bedroom brick, attached garage. Central air. Carpeted, dining-L. Built-ins, disposal 42 ft. rec room. New Riley Grade School, Culler Jr. High. SEE AND MAKE OFFER. Immediate possession. Phone 466-3638 or 466-5710. -27

1144 Meadow Dale—3 bedroom stone, breezeway, garage, central air, carpeting, built-in range, near school, bus, shopping. 466-5356. Open anytime. 28

1335 No. 24. Clean older home, living room, dining room, 3 bedrooms. Only $4,000. 24c
RORABAUGH REALTY
TO SEE CALL 488-9726

1801 NO. 62
OPEN 7-9
and by appointment
IMMEDIATE POSSESSION
Don't miss this opportunity to purchase a quality home with choice location, 2 stall garage, central air conditioning. Will trade. 20c
VICTORY REALTY
VIC LARSON 466-7082

1902 No. 68. Duplex, basement, also lot South of it. 466-3691. 19

2024 NORTH 30
Four room house. Two bedrooms. Bath, modern. $55 month. NATE LARSON REAL ESTATE. Call morning. 434-4304. 31

2140 SO. 57TH
3 large bedrooms, built-in electric kitchen, 1¾ baths, thick wool carpeting, central air conditioning. Finished rec. room. Fenced back yard. Large shade trees. Phone 488-7394 to see. -2

1930 No. 62—By owner—Split level 3 bedroom brick. Central air, carpeting. 2 baths. Built-in stove, disposal. Patio. 466-3702. -24

2147 So. 37—By owner, 7 room house, 3 bedrooms, excellent condition, carpeting, drapes, built-ins, rec room, garage, excellent schools & bus service. Landscaped. $700 down will buy. 28

2348 SO. 35
4 bedroom stone, dining room, dishwasher, double garage, walkout basement to fenced yard. Bryan, Sheridan, Holy Family, Southeast. 488-3112. $17,950. 27

2600 C
Brick, 5 bedrooms. Music room, sunroom, large living room, dining room, kitchen, 1½ baths, $16,900. 25

2940 No. 40—Fresh 3 bedroom, all new decorations inside & out. Buy with $350 down payment & closing cost. Immediate possession. Call Mrs. Jeffery at Jeffery Co. 488-7534, 488-2367. 30

3847 "L"
2 bedrooms, 1½ bath, large carpeted living room, finished basement with rec room. Priced at $15,950.00, Vacant, (can give immediate possession). Contact, Strauch 466-7097. 25c
Wagner & Cuttell, Inc.
727 So. 11th. Tel. 432-2627

4101 GARFIELD
Attractive 2 bedroom brick, dining, recreation room. New roof, new carpet. Fenced back yard. Near School.
DON'T MISS THIS
Call 488-3555. -13

5110 LINDEN
Move right into this immaculate 3 bedroom stone & frame, double garage, 75 ft. fenced yard. 1100 sq. ft. of floor space, low down payment. FHA.

5440 SPRUCE
3 bedroom brick, built-in stove & oven, excellent area of new homes, under $18,000.

4215 SO. 43RD
Make an offer today on this excellent 3 bedroom brick with walkout basement.
Ralph 488-3730 Gladys 488-4206
Thelma 488-4457 Roy 488-4409

KREMER'S
488-2662 or 488-2987 22c

5120 ADAMS
Open daily 2-5 & 7-9
By owner—10 year old 3-4 bedroom. Central air. Fiberglass covered patio. Finished recreation room. Detached 1½ stall garage. Close to schools. 466-7644. -27

7201 Fairfax—2 bedroom, family room (convertible to 3rd bedroom), dining room, built-ins, carpet, basement, attached garage, many extras. $400 down will handle FHA loan. See and make offer. Call 434-3405. 31

Address for Service & Selection
Drive In To 2435 So. 48
JOHN VESTECKA CO.

1. Neat 3 Bedroom STONE Bungalow. Carpeted Living Room. Kitchen with Dining Area. 1½ Baths. Divided Basement. New DOUBLE GARAGE. South. $16,750. Assume $13,900 Loan. $120 Mo.
2. DELUXE BRICK. Spacious Rooms. 2 Bedrooms, large Living Room, Kitchen with Family Room & Picture Window. 1½ Baths, divided Basement. Garage. Roofed Patio. Lovely Lot. Between Hawthorne & Millard Lefler Schools. On Bus Line. $15,950.
3. Randolph-St. Teresa. BRICK 1½ Story. 3 Bedrooms, 2 on 1st & one Up. Living Room. Kitchen with Dinette. 1¾ Baths. Finished Basement. $14,500.
NORTHEAST
4. Completely carpeted 2 Bedroom BRICK. Large Kitchen with built-in Range & Oven. Basement Rec Room. New Garage. $15,400.
5. Immaculate 2 Bedroom Frame Bungalow. Newly carpeted large Living Room. Large bright Kitchen. Full Basement. Extra-nice Patio. Garage. $13,850.
6. $1,300 Down & Assume Loan on this 3 Bedroom Suburbanite. Living Room & Dining "L". Washer, Dryer & Stove included in the Kitchen. Patio & Carport. All one level. No Steps. Just $12,700.
$450 DOWN
7. 3 Bedroom Ranch with Living Room, Kitchen with Eating Space, and large Family Room, all on One Floor. 1¾ Baths. 4th Bedroom & Rec Room in Basement. Carport & Patio. South Hills near Merle Beattie School. $15,500.
$250 DOWN
8. 2 Bedroom Basementless. Living Room, Kitchen & Utility Room. New Furnace. Full Level Lot. Total price just $7,900. Owner says "Sell." 27c

For Lincoln's Largest Selection Call:
DORIS MEYER 466-1821
WALLY VESTECKA 489-6455
MERRILL BURNETT 432-1660
OFFICE 488-0939
JOHN VESTECKA CO.

ALL GOOD BUYS
M

3 BEDROOM STONE
Near 56 & Lenox—Carpeted living room, divided basement, rec room. Flowers & garden area. Resonably priced.

MEADOW LANE-ST. JOHNS
In popular Meadow Lane area—Attractive 3 bedroom Arkansas Stone ranch, 2 baths, deluxe kitchen, daylight basement. Deep garage. PRICED TO SELL. NEAR $19,000. WILL TRADE. WHAT'S YOUR OFFER. 10% DOWN WILL HANDLE.

2656 SO. 13
Fine 2 story 3 bedroom family home. Living room 15x27 with fireplace, full dining room, breakfast nook, den. Divided basement with rec room & ½ bath. Central air. PRICE $15,900. INCLUDES ALL CARPETING & DRAPES.

1955 HARRISON
Full 5 room 2 bedroom stone bungalow. Separate dining room. Partially finished rec room. Attached garage. Ideal school location. Price $14,800.

2779 CALIFORNIA CT.
Large 5 room, 2 bedroom bungalow. Carpeted living room with fireplace. Full dining room plus breakfast. FHA FINANCING. $400 DOWN, $82 PER MONTH.

3215 C
Neat & clean 3 bedroom frame bungalow. Separate dining room. Garage. REASONABLY PRICED $9,500.

1626 NO. 21
Ideal set up for couple with 2 bedroom apt. on first plus nicely finished 3 room & bath basement apt. All combination storms & screens. Garage. PRICE $9,150. WILL CONSIDER CONTRACT. $650 DOWN, $85 PER MONTH.
Mrs. Wilber 466-1475
Mrs. Spelts 423-1004
Mrs. Hoffman 423-4317 or 435-2289
John Miles 423-4093
JOHN MILES CO.
Office 432-6696 25c

Homes For Sale 82

5135 Spruce—Split-level brick & frame, 4 bedrooms with 2 baths, large living room & separate dining room. Nylon carpet throughout. Built-in range in spacious kitchen. Finished basement under living & dining area. Water softener. Lot 100x120, beautifully landscaped with large garden area. Price $25,000 489-1063. -26

5245 COLFAX
Brick home with carport and cyclone fence, 4 bedroom, central air, built-in range. $17,500. $700 down. 466-7802. -11

A—OK
This one will send you in orbit! Lovely 2 bedroom ranch brick, priced at $18,950 (Below appraisal) in Hawthorne area. Central air. NEW CARPETING in living room & bedrooms, full basement, 1½ garage. Well landscaped. Family kitchen. Only $900 down payment puts you in this fine home.
Whittemore Real Estate
423-0824 27c

Ag College district—3 bedroom, carpeted living and dining room, full basement, garage. By owner. After 6 call 466-6716. 2

Air-conditioned — 3 bedroom, fenced back, northeast. $12,200. Owner. 466-7815. 14

ALLIED
4 Bedrooms - Dining-el - Large Kitchen - Full Basement - Rec-Room - Central Air Conditioning. Northeast Location. $19,950 with Good F. H. A. Financing.
3 Bedrooms - Attached Garage Central Air Conditioning - In Eastborough. Real good buy on this. $13,500. $450 down on F. H. A.
3 Bedroom - Close in - Newer gas furnace - Full Basement - Single Garage. Corner lot. Buy on contract.
3 Bedroom in Bethany-Nice lot New gas furnace and hot water heater. This one can be bought on contract. $6,500.
3 Bedroom - Close to school - Newly decorated - 28th and Apple Street. Contract terms on this. $5,500.
Burley 432-6833 Ebaugh 423-8289
Marcy 432-8229 Griess 466-1477
ALLIED REALTY
435-2955 24c

Ag. College Area
Are you a fixer? Good, solid older Home, 1-story, full basement, 2 bedrooms, & 2 lots, garage, west of General Pershing Armory. Work agreement for down stroke. Balance like rent.
Earle BURNETT Company
432-1077 or 432-9195 946 Oak St. -24

Are you idealistic?
Then you should see this 3 bedroom home in Park Manor. It captures idealism in a home! Subtley unconventional street face masks the airy, light spaciousness revealed within. Wife's built-in kitchen overlooks living, dining, playroom and yard. 2 baths and lots of storage. Double garage. No basement to senselessly clutter. 1910 East Bermuda Dr. To see, call 432-5585, Peterson Construction; after 5, call Lem Dobbins, 489-1478 or Clayton Rock, 488-9553. 28c

ATTENTION
Handy men. We have 14 locations under $9,000. Some need repair. Will sell on contract. Call
NEBRASKA
Real Estate Corp. 434-8281 24c

ASSUME LARGE VA LOAN
3 bedroom brick, 1,100 sq. ft., central air-conditioned, finished rec room, double garage. Good Northeast school location. Immediate possession. 434-5528. 28

AT RED DOOR
CONTRACT BUYS:
925 South 14th $6500.00
2263 W $4950.00
1451 No. 15th $6950.00
DO IT YOURSELF. Fix up this 2 story older home that needs redecorating. Complete redecorating could make you a healthy profit. Priced only $6500, near 30th & Starr.
CULBERTSON, ROE & BELL
115 No. 11th 432-2781
Sheaff 423-1238 Lofgreen 432-5209
Swearingen 466-2650 25c

AUSTIN
HARTLEY SCHOOL 4 bedroom, 2 story, excellent condition. Panelled family room, finished rec room, new carpeting in living room, tiled bath, detached garage. $12,950.
SOUTHEAST HI Close to this ranch brick 3 bedroom home. Only 6 years old. Top condition. 4th bedroom & finished rec room in basement, large kitchen, central air, oversized garage. Under $20,000.
BETHANY SCHOOL, only 2 blocks from this 2 bedroom frame. Better than new condition, full basement, builtin stove & oven. $400 down—$91 per mo.
BROWNELL SCHOOL CLOSE 2 bedroom, excellent shape, garage, central air, fenced yard, quiet street. $13,250.
4 BEDROOM — BROWNELL SCHOOL Large living room, dining L, 1½ baths, fireplace. Vavant—must be sold! Asking $10,950.
OPEN
6 to 8pm—Monday thru Friday
4031 LaSalle (4 blocks South Pioneer)
Unique 3 bedroom plan $18,950.
Bailey 489-6038 Graves 488-5766
E. Austin 488-3997 Bob 488-4035
Jerry 489-6508 Dave 488-0056
3912 South Office 488-2363
AUSTIN 24c

Attractive three bedroom brick. Southeast. Finished recreation room. Save $2,000—By owner. 488-6326 after 6. 2

BALL REAL ESTATE CO.
O
NEW LISTING—3 bedroom brick and frame with attached garage in Havelock. Partially finished basement. Only $16,500.
BETHANY—Large 3 bedroom basementless on quiet street. Large detached garage. Excellent financing.
PRICE REDUCED—3 bedroom ranch brick near 58th & Vine. Detached garage. Over 1100 sq. feet. Now only $17,500.
NEW FRAME—Southeast 3 bedroom plus full basement. Only $500 down.
BROWNELL—Almost 2000 sq. feet plus double attached garage. You'll love the 25x14 family room with wood burning fireplace. Completely carpeted. Large lot.
CONNIE ROAD—Real nice 2 bedroom stone with attached garage. Partially finished basement.
5026 Benton—3 bedroom with attached garage. Price of $12,950 includes stove, washer and dryer.
3211 North 14th—Moderately priced 3 bedroom brick. Garage. Large loan can be assumed.
4121 North 11th—3 year old 2 bedroom brick. Carport. 3rd bedroom in basement. Fenced yard.
ACREAGE MINDED — We have a number of 2-3-4-5 bedroom brick homes on very large lots. If your children have wanted a pony or a horse don't pass these. Prices $18,900 to $25,000.
NEAR NORTHEAST HIGH—3 bedroom older home in excellent condition. Separate dining room, full basement, double attached garage.
7631 HOLDREGE—3 bdroom brick in very good condition. It's vacant and ready to move into. Only $15,950.00.
1225 South 23rd—Reduced and a real bargain on this 3 bedroom home. Central air. Cheap!
DRIVE BY—4211 Cleveland. See what you can get for $11,500. 2 bedroom plus 2 more in basement. 100x150 lot with large shop partially finished.
CONTRACT—3 bedroom frame near 24th & B. Under $10,000. 24c
JO ANN WESTLUND 477-7812
HARRY ROTTHAUS 466-9397
BOB BUSSEAR 434-7872
MARY HIGGINS 489-2361
DICK SVOBODA 489-3000
BALL REAL ESTATE CO.
706 FEDER SEC. BLDG. 477-4442

Homes For Sale 82

ART JOHNSON REALTY
488-3000 42 & "O"
Art 488-4448 Jim 466-5843

BEAUTIFUL TRENDWOOD
(Newly listed)
New 3 bedroom brick split level with 2 car electric door garage, formal dining room & natural birch kitchen. Dishwasher, built-in range with double oven, carpeting & central air. Call Carla Hines 432-7606 Res. 466-0110
BILL KIMBALL CO.
227 So. 13 REALTORS 432-7606 27c

Brick Duplex. 6 rooms lower, air-conditioned, carpeted, tile bath for yourself. $135 income, up. 432-0547. 30

BE SURE—CALL
"1st" REALTY
1—MORE VALUE than any other home in the price range—FHA says $13,225 but FHA can't give credit for a beautifully finished basement, rec room or bedroom with an extra room for an office or bedroom and big storage closet—This 2 bedroom stone is in perfect condition—New beautiful kitchen with white ceramic tile—Only $450 down will buy—$13,300.
2—BEAT THE VALUE if you can—1600 square feet of spacious family living—immediate possession—Family leaving next week for Tennessee—2 years old, 3 bedrooms—ranch in near perfect condition—Big beautiful all electric built-in kitchen with eating space—utility room and ½ bath next to the kitchen—separate dining room—central air and big Finished attached double garage—$29,500.
3—"O" STREET—Buy this 252x216 ground at 66th and "O" subject to zone change—The perfect clinic location—$70,000—4 bedroom brick Colonial included.
4—SOUTH OF GATEWAY SHOPPING CENTER—3 bedroom Ranch—Family room with fireplace—¾ bath off Master bedroom—Central Air—$29,750.
5—SOUTH LINCOLN—3 bedroom brick 1½ stall garage—Fenced rear yard—$17,950.
6—YOU'RE CHEATING YOURSELF—If you have not seen this completely carpeted, formal dining room, dishwasher—inter-com system, deluxe rec room Home—$25,000.
7—RATHBONE VILLAGE—3 bedroom ranch—How is this for school location? New carpeting, new bath—kitchen with eating space—$13,500.
8—SOUTHEAST HIGH —Deluxe home in excellent condition—3 large bedrooms, 3 fireplaces, nice large family room—beautiful kitchen with breakfast nook—Double garage—See it today.
9—LARGE OLDER HOME—3 bedrooms on 1st floor—2 on 2nd floor—Now divided into a duplex. In an estate wanting to sell—1712 "E" Street priced at $12,500.
10—A beautiful well kept 3 bedroom home near southeast—Extra large living room—dining room, kitchen with nook—Family room—double garage—Owner leaving Lincoln—Carpet and drapes included, $30,950.
11—A REAL BUY—3 bedrooms near school and bus—owner out of town—2001 South 52nd—$8,750.
12—Lets give an offer on a real buy—4244 "D" Street—A 2 bedroom home with a nice kitchen and eating area—$13,750.
13—MR. CLEAN—3 bedroom home close to Pound Jr. High—Double garage—central air—built-in kitchen—finished basement—$21,950.
14—SHERIDAN PARK—4 bedroom—2 bath in this Cape Cod style home that is just 2 blocks from Sheridan school—This home also has 2 fireplaces, double garage—large bedrooms (14x20, 12' x 20' and 10' x 10') A real family home—This is not a big old home—it is a 14 year old home—$20,950
15—LENOX STREET—On top a hill we have a sharp 3 bedroom stone home with double garage, central air and two (2) fireplaces—1400 Square feet — $24,950.
16—HELLO BISHOP HEIGHTS is what you can say each morning from this modern 3 bedroom home on Calvert—2 baths—central air—double garage—fireplace and 1800 square feet—$33,500.
17—SACRED HEART—is 3 blocks west of this fine 3 bedroom home on "T" Street—New Lennox furnace, new wiring—garage—nice kitchen—$10,950.
18—ST. TERESA NEW LISTING — Three bedroom bungalow with newer Lennox Furnace — Close to bus stop—Only $11,000.
19—SOUTHERN MANSION-flavor in this spacious executive home situated in a park like setting with over two acres of private ground—Finished summer house included—By appointment only to qualified prospects.
20—SIX BEDROOMS—Three baths—Huge dining room—Separate den—Upstairs sitting room—picture window view of fenced patio—Ideal for growing family—Prescott—Irving school area — $21,500
21—MOULDER DRIVE—Executive home for only the most particular buyer—Here is the one home you'll not have to apologize for—If you want the finest call to see this one.
22—QUICK POSSESSION—Before school starts own this three bedroom home at 3419 "P" Street—Low down payment—Balance less than rent.
23—FARMETTE ON OLD CHENEY ROAD—Four acres surround this delightful remodeled farm home with huge family room and raised hearth fireplace—A big barn for the horses—Immediate possession—$29,500.
24—ONCE IN A "COONS AGE"—Do you have the fine opportunity to Buy a Home with as many advantages and pluses as this just listed Home on Startford Avenue. Close to Sheridan, Irving and Southeast Schools, this True Colonial has approximately 2000 square feet of Happy Living space. Living room with fireplace—Separate dining room—Breakfast Room—1st floor Utility room, Den—Above are 3 bedroom—2 car Garage—This much House and Value for $21,500?—You Bet! See it and convince yourself.
25—REAL ESTATE—Still Your Best Investment—This Tri-Plex near 20th and Washington can be both your home plus Income property, or strictly Income—3 spacious Well Conditioned Apartments — Two have 2 Bedrooms. There are 3 separate New Furnacse. All occupied with contented tenants. Take a look at $17,250 of Real Value.
26—As Cute, As Pretty and as Livable as You'll Find—This 3 bedroom Brick and Frame on Hollywood Avenue is probably as Good a Buy as any comparable at a $14,500 Price—Immaculate in its Newness, its so right for the Young Married as a Start on Your Road to Happiness in a Home of Your Own.
27—ALWAYS—Past, Present and Future—Dudley Street in the Pleasant Ag College District has been a Favorite Home Location—You will enjoy this 2 story Colonial with large Living room, Dining room and Kitchen on 1st, and a Master plus 2nd Bedroom and Bath on 2nd—A Pretty, well kept yard and single Garage All this and more at just $18,000.
28—You Can Still be moved In Before School starts—On popular Carlos Drive this 3 bedroom (room for a 4th in Lower Level) is in perfect condition to move in by September 1st. Wonderful Kitchen, 1¾ Baths, Excellent Closet and Storage space, Attached Garage. Price $21,500—See it and make an Offer.
29—A BIT OF THE COUNTRY—This 2 Acre Tract with its Near New, Modern Ranch Home is one of the Nicest of Close-in Acreage Properties. No expense for sending Your Children to the Lincoln Schools—The Old Cheney Road (more accureately it should be called the New Cheney Road, because of the goodly number of Fine New Homes) is probably the most sought after, the most desired of any near by Acreage Location. This one has 7 room—Living, Dining, Kitchen, Breakfast, 3 Bedrooms, Den, 2 Baths, Rec room, 2 Car attached Garage, Central Air, 2 Firesplaces. Spaciousness (1800 Square feet Quality (the best of maetrials, craftsmanship) Beautiful setting (high on a Hill, sourrounded by more than 250 Trees) Sorry—Just don't have space to tell you of the many Fine Features—See for Yourself (For the Discriminating Buyer) Price $57,500. 27c
OFFICE 432-0343
Bob Danley 488-4088
Morgan Batten 423-8307
Wayne Kubert 489-2416
Bob Hoerner 488-2515
Hal Pickett 423-4025
Clare West 489-2923
Chuck Stuart 423-6126
Mary Kee Crabill 423-4433
FIRST REALTY OF LINCOLN, INC. 27c

Homes For Sale 82

BLUE-JOYNT REALTY 488-2315
4430 A, over 1,100 sq. ft. in this centrally air-conditioned home. Full dining room, large eating space in kitchen, large living room with new nylon carpet, fireplace, patio, garage. Nicely finished basement. 24c
R. Joynt 423-8370 E. Blue 488-2860
Wm. Lutes 434-5081

Bonnie Carr
REALTORS ML SERVICE
PERSHING SCHOOL BEAUTY this 2 bedroom with stairway to attic that would make a lovely 3rd bedroom. Large Living & Dining room. Full basement, new furnace, water-heater, garage on a lovely lot. Has many extras. Truly the best buy in town. Only $10,950.
ACREAGE SOUTH 3 bedroom stone, Living & Dining room, 1½ baths. Full basement, garage, Barn, Chicken house, $13,500. 22c
Art 466-6248 Omadeane 477-2793
Office 488-6026 Bonnie 432-6988 25c

BUZZ BUZZ BUZZ
See this one, 3 bedroom all brick with new carpeting. Unused basement apt. All in lovely condition. $450 down will handle $14,750.
2 bedroom all stone, Northest High area, lovely rec room down, $12,750.
3220 "O" for sale or lease, comfortable, central air-conditioned home, double garage, 2 full baths. Business zoned. 26c
Ed Wright O. McGinnis
477-4552 488-3313
Mr. and Mrs. Craig 432-5408
THE DON McGINNIS CO.

BY EVANS
New & Nice
TWO LARGE AIR CONDITIONED HOMES IN THE NEW HUNTINGTON ADDITION (JUST EAST OF PARK MANOR)
6541 REXFORD
This home you must see—it has 3 large bedrooms & 2 tiled baths and the kitchen is equipped with beautiful Westinghouse Coppertone a 2-way fireplace separates the beamed family room & large living room that makes wonderful family fun & living. The full basement has one room panelled and is roughed-in for 3rd bath.
AND
6520 SUMNER
is another "MUST" on your list of home hunting, it has 4 large bedrooms, the 4th bedroom has a fireplace which would be a wonderful den or study for Dad. The separate dining room has beautiful mural walls and a utility room on ground floor gives Mom more time for fun, and brick paved family room with the kind of built-ins women love, combined with a roomy electric kitchen complete with deepfreeze. There is a massive painted brick fireplace that covers the entire wall in the large living room.
Both homes have oversize 2 car garages and sits on high sightly lots. Please call to see them today. 2c
Evans Construction Co.
Harold & Bob
488-2656

BENNET—Very nice 3 bedroom older home. Large lot. $5,000. 4c
488-6831 McCLELLAN 488-4189

By owner—Northeast area, 3 bedroom brick, attached garage, built-ins, central air conditioning, carpeting, 2 fireplaces. Large rec. room in basement, large fenced in patio in back, on approximately 2 acres of ground. Barn goes with it. For appointment 466-1298. 28

BEST
School location in Lincoln.
1. 3120 North 60th. Good Roomy family home with new ¾ bath in basement and luxurious carpeting in living room. About $3000 and assume present loan.
2. 6410 Cleveland on a quiet street. Roomy 2 bedroom home with large master bedroom on a large lot. Owners have moved to Kansas. Less than $3000 down and assume present loan.
PAVELKA REALTY
Jacoby 432-3025 Hope 432-6765
Merrill 434-7665 Office 434-7414 25c

Blue-Joynt Realty 488-2315
COUNTRY LIVING, Elmwood, Nebr. 6 large rooms down, 2 up, large enclosed porch, new kitchen and fireplace, extra lot and barn, now $7450.
4032 No. 68th—2 bedroom bungalow, clean, and redecorated, $250. FHA should handle, price $7,500.
Wm. Lutes 434-5081 E. Blue 488-2860
R. Joynt 423-8370. 25c

By owner. 2 yr. old 3 bedroom basementless. $12,500. 488-6324. 2

BY OWNER
New Duplex—2 bedroom, finished basement. Inquire 5211 Prescott. 26

BUY ON CONTRACT
GI OR FHA
7128 CUMING
2 years old 3 bedroom, 1½ baths, utility room, carport. Good location for schools, good price.
A & H REALTY CO.
OFF. 466-1933 WILLARD 435-4633
MAURICE 423-3473. 24c

By owner—Desirable two bedroom, dining L, large kitchen. Central air. Attached garage. 4129 Worthington. For appointment: 423-6109, evenings & weekends. 30

BY OWNER
2 bedroom house, full divided basement, new siding, garage. Near schools. Colored welcome. $650 down and assume FHA. $6,900. 423-0627, eve's. 30

By owner—Moving soon. 3 bedroom split-level, carpets, drapes, recreation room, carport, patio, neighborhood pool. $15,400. See anytime, 7219 Dudley. Can assume loan. 434-8037. -26

BY OWNER
Price reduced, nice 3 or 4 bedrooms, central air, finished basement, snack bar, lots of storage, carpeting, drapes, water softner, garage and schools. 488-9779. -24

BY OWNER
1225 So. 49—Attractive living room—with fireplace and formal dining area. Slate entry. Double garage. Central air. 2 patios. Dishwasher and disposal. 2 bedrooms. Family room. No basement. Under $20,000. 488-5150. 1

BY OWNER
COUNTRY CLUB-BISHOP HEIGHTS
$35,000. 8 rooms & 2 baths. Deep pile carpeting, fireplace, air-conditioned. Secluded patio. Tastefully decorated. Comfortably livable. 28
2940 Calvert 423-6760

By owner—3 bedrooms. Attached garage. Rec room & bath in basement. Refrigerator, water conditioner, carpet & drapes. 441 Jeffery Dr. $18,750. 434-6757. 30

BY OWNER
441 Lakewood Dr.—Lovely new 3 bedroom home, with see-through fireplace between large living room and family room. Beautiful dining room with sliding glass doors and view of lake. Large kitchen. Deluxe baths. Air. Remote garage door opener. 488-5150. 28

CALL 432-0104
1. REDUCED for a fast fast sale is this family home close to Southeast High, carpeted living & dining & bedrooms, attractive living room overlooking the well treed & shrubbed back yard, AND YOU HAVE yet to see a family room as SLICK as this one with fireplace & bar-b-q pit, 2 car garage, 100x200 lot.
2. SPLIT ENTRY is the latest in modern living, attractive 23.6x13.5 living room, 12x10 kitchen with cupboards galore (oven & range too) 3 spacious bedrooms with plenty of closet space, need space for a 4th bedroom? Wonderful possibilities in the daylite basement, lot a home for $21,750.
3. WARM WEATHER is still in store for Lincoln, call today and see this 2 bedroom home in Havelock that is AIR-CONDITIONED, 13x18 living room, spacious bedrooms with double closets, move in tomorrow until your loan is approved.
4. YOU HAVE YET to see a 3 bedroom home as neat & clean as this home, front kitchen, carpeted living room, attractive bath with ceramic tiled bath. ½ of the basement is finished for those kids & rainey days, 1½ stall garage too, well worth $16,500.
5. HOW ABOUT a nice 2 bedroom brick in all homey Bethany area, this one is just 4 years old, need a 3rd bedroom? This home has a nicely finished one in the basement, 1½ stall garage too, all for $14,750.
6. DOLL HOUSE, this cute 2 bedroom home with 3rd bedroom & rec room in nicely finished basement. NEW carpeting, all NEW interior decorations. Good Northeast location. ONLY $11,500.
7. SOLID OLDER HOME in Sacred Heart area. NEW kitchen cabinets, furnace & water heter, double garage, 2 berooms up & one down, $11,000.
8. SMALL BUSINESS BLDG. in Uni Place. Good location. ONLY $8,000.
9. ONE ACRE with this 1 or 2 bedroom home in Beaver Crossing. LOW taxes.
10. LOT OF ROOM in this older home with 3 bedrooms, dining room, carpeted living room with Fireplace, 1½ baths, $11,250.
11. CLOSE IN Clean 3 bedroom home, large kitchen & dining room. VACANT & priced to sell. 25c
BOB FOREMAN 488-0343
BUD McGINLEY 432-6402
E. BUD GIBSON 488-5139
JOHN HERROD 488-2294
CURT REED 434-5082
JACK HUNTER 488-5403
PATTY ZITEK 488-5163
EMIL BABKA 489-1692
AL SUCHA 434-2761
MANZITTO
REALTORS GLYNN M.L.S. 25c

Homes For Sale 82

By owner—2 bedroom home with 3rd bedroom & recreation room in basement. Patio & detached garage. 3012 So. 42. -28

C. WILCOX CO.
885 & 889 NO. 25
Owner will trade his $1700 equity for a car, camping trailer, house trailer or power boat. $500 remodeling just completed. 28c
C. WILCOX CO. 466-3283

CHOICE SELECTION
4711 LINDEN—3 bedroom brick.
4330 WITHERBEE—2 bedroom frame.
4440 HIGH—2 bedroom stone.
2010 NO. 54—4 bedroom brick.
611 SO. 29—3 bedroom frame.
4747 SO. 84—1½ acres with 30x80 block building.
NEW HOMES
5311 SO. 50—3 bedrooms.
5240 SO. 50—4 bedrooms.
3630 LOWELL—3 bedrooms
4700 LINDEN—3 bedrooms.
NEBRASKA
Real Estate Corp. 434-8281 25c

Custom Builders of New Homes
Seller of Other Homes
CALL FIRESTONE
488-1242 1320 Sycamore 25c

CENTRAL AIR
3 BEDROOM
NEW LISTING—Close to Wesleyan College—Must go through to realize value. Only $13,900. 24c
JIM BARRY 434-1988
M U HENDRIX 423-6483
M. U. HENDRIX
724 Anderson Bldg. 432-8329

College View—Two bedroom house with income. 489-1731. 5025 Locust. 31

DON'T MISS
Pink stucco, carpeted, 2 fireplaces, 1½ bath, 2 bedrooms (master), pleasant kitchen, dinette, den, fenced yard, aluminum combinations, garage & carport. Near 2 buslines. Hartley & Ag area. Call 466-9425 to inspect. $12,500. 28

EQUITABLE REALTY
MERLE BEATTIE SCHOOL
*3 bedroom brick
*1½ bath
*Large patio
*Attached garage
*Finished basement
*Carpeted Living room
*Central air-conditioning
WHERE CAN YOU FIND ALL THIS FOR $20,250? CALL US TODAY.
Realtors . . Multiple Listing Service
619 Anderson Bldg ... 477-4118
Cliff Cessna ... 488-9251
George Hoag ... 488-7703
Lou Sommerhauser ... 489-1071
Jerry Joyce ... 488-5750
Dan Dufoe ... 434-5528
Frank Koziol ... 423-8706
Cathy Dufoe ... 434-5528 24c

FELTON
NEW LISTING—NORTHEAST—2 bedroom frame with 3rd bedroom & recreation room in basement. $11,500. FHA if desired.
HAVELOCK—Lots of space & lots of charm. 2 story frame, for 6 bedroom family home—or duplex. $12,700.
COLLEGE VIEW—Attractive 3 bedroom older home, has dining room, full basement with 4th bedroom, new double garage, $12,500.
4 BEDROOMS— (2 up & 2 down). Fireplace in carpeted living room, dining room, full basement, beautiful yard. Fine southeast location near Holmes school. $12,500.
NEW LISTING—north—2 bedroom basementless, the cleanest & neatness of it's type we have seen. Corner lot with garage, and pretty yard. $8500.
CONTRACT—Good 2 story 3 bedroom older frame in Havelock. Reasonablly priced at $6,000.
423-3598 423-6022 434-6346
488-7052 488-3534 489-5608
Felton Real Estate 432-6631
Associated Listing Exchange 25c

HARRINGTON'S
COMFORTABLE HOME—SOUTHEAST—Excellent decorations — 2 bedroom—full basement—large lot—patio—double detached garage. $13,750! TED GARNER 488-9657.
PRESCOTT SCHOOL AREA!! Large older 3 bedroom in good condition with dining room fireplace, full basement and garage. $14,950! DON HENNESSEY 488-4040.
3 BEDROOMS—SOUTHEAST! Carpeted living room and dining room, large kitchen, a full basement, nice patio, garage. Excellent school location. $14,750! MEL MAY 434-4202.
NEED 4 BEDROOMS? Good older home on lovely PEPPER STREET. Living room, separate dining room, ½ bath off first floor bedroom, sleeping porch, garage. $14,900! DON IRWIN 435-7262.
$900 DOWN BUYS THIS LOVELY COUNTRY CLUB home with 2 or 3 bedrooms, 2 aths, family room, screened patio. Carpeted, landscaped, decorated. $18,950! DICK PUTNEY 488-4219.
NEW EAST HIGH! BRICK RANCH 3 bedroom with built-in kitchen, dining room, full finished basement with 4th bedroom and ½ bath. Beautiful fenced yard with patio $22,500! EASY FINANCING! DON HARRINGTON, JR. 423-2026.
FINE STONE—$20,900! Lovely 3 bedroom near Southeast High. Carpeted, draped, built-in kitchen, AIR-CONDITIONED, finished recreation room, DOUBLE garage. J. JAMES 488-4874.
BUNGALOW FOR LOVELY LIVING—2 bedroom—air conditioner—nicely decorated — patio—Northeast—$11,500! TED GARNER 488-9657.
SOUTHEAST STONE!! 2 bedrooms, carpeting, large kitchen, 3rd bedroom and bath in the full finished basement, patio, fenced yard and attached garage. $17,200! DON HENNESSEY 488-4040.
3 BEDROOM BRICK—NORTHEAST! Selling less than FHA Appraisal. Carpeted living room, a full basement with bath. FHA loan available for $14,450! Near Wesleyan. $14,900! MEL MAY 434-4202.
RANDOLPH-ST. TERESA'S Get settled before school starts in this newly decorated 2 bedroom brick. Has dining area, recreation room in full basement. Detached garage. $12,950! DON IRWIN 435-7262.
ALL THE EXTRAS in this 3 bedroom brick including air conditioning, extra bath, dishwasher, built-in stove, dining room, roofed patio. In perfect condition. $21,250! DICK PUTNEY 488-4219
NORTHEAST HIGH — ROBIN MICKLE schools—just $13,600! Cute, clean, 3 bedroom just 10 years old. 24 ft living room, recreation room, nice fenced yard with beautiful big trees, patio. ONLY $400 DOWN. DON HARRINGTON, JR. 423-2026.
4 BEDROOMS—$39,500! Split-level FAMILY home in choice Country Club location. Has FIREPLACE, separate DINING ROOM, lovely big kitchen, DEN, recreation room, It's for a FAMILY! J. JAMES 488-4874.
BRICK WELL BUILT HOME — Extra bedroom and rumpus room in basement, 1¾ bath, attached garage—covered patio — carpeted —centrally air-conditioned. Good school location. $19,500! TED GARNER 488-9657.
SOUTHEAST LOCATION! 3 bedrooms, separate dining room, matching built-ins, lovely recreation room, central air conditioning. $19,000! and FHA loan available $18,100! MEL MAY 434-4202.
SOUTHEAST HIGH! Spacious brick ranch with FIREPLACE. 3 bedrooms (4th in walkout basement) large built-in kitchen, air-conditioned, attached garage. Fenced Yard. $26,500! DON IRWIN 435-7262.
PRICE REDUCED — $4,850! Including 2 air conditioners! 2 bedroom frame near 14th & Sumner. A solid house. Must be sold to close estate. DICK PUTNEY 488-4219.
GRACIOUS LIVING — 5 BEDROOMS — COUNTRY CLUB—$41,500! Lovely new big kitchen, breakfast room, den, 3½ baths, double garage, 2 fireplaces, HUGE living room and dining room. DON HARRINGTON, JR. 423-2026 28c
HARRINGTON'S
1201 J 475-2678

Homes for Sale 82

FIRST TIME OFFERED
2740 ROYAL COURT
Charming 3 bedroom stone bungalow. Carpet, built-ins, rec room, 2 fireplaces. Double garage and breezeway. $23,500. 29
AL LARSON 786-3552

FIRST TIME
EXTRA NEAT THREE BEDROOM LOCATED IN THE WANTED EASTRIDGE LOCAION. YES, IT HAS A REGULAR DINING ROOM, BEAUTY OF A KITCHEN, LIVING ROOM YOU WILL ENJOY WITH BEAMED CEILING. THE HOME HAS WHAT IT TAKES FOR REAL LIVING. MANY EXTRAS. CALL TO SEE!
foley co.
432-2334 Residence 488-5773 -25c

For sale by owner—525 Dale Drive, Eastridge, 3 bedroom stone, central air conditioning, enclosed breezeway, patio, one car garage, 4th bedroom in finished basement, close to school, shopping & pool. 488-5142. 31

GOOD BUYS
1—6847 BETHANY PARK DR.—1980 sq. ft. $39,500.
2—5609 GLADSTONE — 3 bedroom brick $15,950.
3—6635 Y—2 bedroom, extra shop, $12,900.
4—8127 CHERRYWOOD DR—2 bedrooms, attached garage $14,500.
5—232 SO. 37TH—2 bedroom brick, $14,950.
6—5302 GREENWOOD—3 bedrooms, good shape, $6,950.
7—6903 LEIGHTON—Older 2 bedrooms, new basement, $5,950.
8—MARTELL, NEB.—3 bedrooms, 3 lots. $4,800. 28c
Hinkley Realty 466-1961

DENTON
Good solid 6 bedroom home. Forced air oil furnace. Nice bath. On paving. Only 20 minutes to Lincoln. Good sized lot. Double garage & tool shed. To see call Mrs. Ivan DeVoe, 423-4050. -30

For sale—Three bedroom home, Ag College, 1303 No. 42, 466-3355. 12

Custom building & cabinet work. City or rural For a better product call C. J. "Mac" Michalis, 488-2018. 16c

EASTRIDGE
1035 Dale—2000 sq. ft., center hall, 3 bedroom, 1½ baths, separate living room, family room with fireplace, rec room with glass sliding doors out to patio, built-in range, carpet, drapes, $24,000. 488-7588. 29

FOR SALE BY OWNER
Colonial Village, 3 bedroom Cape Cod, bath and ½, attached garage, dining room, finished basement, centrally air-conditioned, close to schools, immediate possession. 2696 Colonial Drive, 489-1816. 28
ness. Top location in Northeast Lin-

"JUST LISTED"
No steps to climb in this EXTRA NICE 3 bedroom home in Meadow Lane, center hall plan, family sized kitchen with oven & range. Shower in master bath, & get this a UTILITY ROOM ON THE 1st floor.
JACK HUNTER
RES. 488-5403 OFF. 432-0104
MANZITTO-GLYNN 26c

JUST LISTED
4 bedroom home for only $6950. Has oak floors, blonde oak woodwork, nice kitchen, new basement & furnace. Buy on contract. Vacant. Near 10th and Harrison. VERA RITZO, 488-5859. 30c

LOOK THESE OVER
Buy One Now!
1245 FAIRFIELD—2 year old, 3 bedroom brick & frame. Large carpeted living & dining room, full semi-finished basement with bath. Garage. Only $1,200 down.
4045 NO. 14—Near new 3 bedroom stone ranch, carpeted living room with large stone fireplace, extra dining room, finished rec room & bath in basement, attached garage, beautiful lot. 135x133, only $1,600 down.
4001 NO 13—Near new 3 bedroom brick, large carpeted living room, full basement. Only $600 down.
4325 NO. 14—6 year old 2 bedroom brick, full basement, attached garage & a beautiful view of Lincoln Only $450 down.
1230 ELBA—Near new 3 bedroom, full basement, only $450 down.
1305 IRVING—Near new 2 bedroom brick, carpeted, full basement, central air. Detached brick garage. Only $17,500.
2960 NO. 9—Near new 3 bedroom, full basement, only $500 down, no loan cost.
916 BUTLER—Near new large 3 bedroom with full basement, half bath & kitchen. Only $450 down.
4501 GRANDVIEW—Near new large 3 bedroom split-level, garage, appliances & carpeting, assume loan, no loan cost.
941 GROVELAND—Near new 3 bedrooms, attached garage & carport. Only $250 down.
3532 NO. 11—Near new 3 bedrooms, nice corner lot, close to bus & schools. Only $350 down.
6110 GLADSTONE—Near new 2 bedroom, full basement, 1½ stall garage. Only $350 down.
2251 SO. 8—2 bedrooms, large living room & dining room, full basement, large lot, 50x192, will sell on contract.
4910 LEIGHTON—3 bedrooms, garage, only $500 down on contract.
734 WEST P—Nice 2 bedroom, large living & dining room, nice large kitchen, full basement, only $10,500, $300 down FHA.
2810 VINE—3 bedroom, nice large kitchen, dining room, full basement, 50 ft. lot. Only $300 down.
4101 NO. 12—Near new 2 bedroom full basement, finished rec room, only $300 down.
7132 BURLINGTON—large 4 bedroom home, only $5500. Make offer. 477-2760 432-3067
Belmont Real Estate
ASSOCIATED Listing Exchange 24c

JUST LISTED. 15th & B. Duplex. All reconditioned. $9,500 with $1,000 Down. Stuart Goldberg, 423-6985.

$1,500 DOWN. 3 bedroom stone. 11-years-old. Central air, garage & basement & rec room. Near St. Teresa. Gwen Helzer, 466-9787.

19th & HIGH. Stone & frame 3 bedroom. Carpeted & draped. 1½ baths. Double garage, $22,950. Stuart Goldberg, 423-6985.

KIMBALLCREST. 3 bedrooms, 1¾ baths, fireplace, central air, lovely patio. Gwen Helzer, 466-9787.

EASTRIDGE DR. Brick 3 bedroom. Finished basement, air-conditioned. $21,500 with $20,000 FHA loan. Stuart Goldberg, 423-6985.

IMMACULATE 3 bedroom brick, near Pound Jr. High. Rec room, attached garage. $18,500. Gwen Helzer, 466-9787.

LOOMIS & HOYT
111 Piazza Terr. 489-6556
(at 54th & "O")
1344 N 435-2932 24c

FOR YOUR HOME
Designed, built & sold by
LOWE BROS. INC.
CALL BILL 434-1475 29c

INVESTORS
Freshly papered and painted house on duplex zoned lot 50x128 at 2241 Holdrege has been duplexed. Excellent return in this type of property—$5,000—Call Morgan Batten at 432-0343 or 423-8307 Evenings.
FIRST REALTY of Lincoln 24c

JUST LISTED!!
A REAL GOOD BUY! All it takes is a LITTLE WORK! Buy with work agreement Total monthly payment about $82. 3 bedrooms. Living room nice oak floors. Large kitchen, Utility room. Large yard, basementless. 3 blocks to school. MUST SEE!
RORABAUGH REALTY
Call anytime 488-9726 1c

LEAVING LINCOLN? Let us sell or rent your home.
HINKLEY REALTY 21c
466-1961

Homes For Sale 82

Investment or Modest Home

Exceptional clean 2 bedroom home under $6,000. Large carpeted living room, full basement with 3rd bedroom. 26c

BOWEN REALTY
Off. 475-1237 Res. 488-1867

MARTI & MARTI
122 No. 14th

KNOCKOUT 3-bedroom brick near Culler Junior High. Assume GI loan and enjoy lovely kitchen, big closets, ceramic bath with vanity and full basement. Owner terribly anxious. $18,200.

LOVELY BELMONT area—3-bedroom basementless with utility room and playroom. Covered patio and fenced-in back yard. Close to school and bus. Owner transferred. Price $10,700. $200 under appraisal.

3-BEDROOM HOME AND INCOME 3 blocks to Uni business district. 1 bedroom rental unit. $14,950.

PLEASANT OLDER large 3-bedrooms-on-first-floor home near Sacred Heart church. $7,250.

BRAND NEW 2-bedroom brick overlooking Capitol Beach lake. 1200 sq. ft. of quality encompassing 1½ baths, built-in kitchen, full basement and attached garage. Today's catch at $19,500.

REDUCED TO $8,500—2500 Vine, a good duplex location, always rented. 2 bedrooms each, up and down apts., in fine condition.

35th & A DUPLEX completely furnished. Double garage. Income $205 per month. Excellent condition. Reduced to $16,500.

NEAR NORTH furnished triplex with one-bedroom units down and 1 two-bedroom unit up always rented. $14,900.

$10,000 down and the balance on contract and you own 57 acres of top acreage SE of Lincoln. 2-year old 3-bedroom contemporary home with fireplace, beamed ceiling, built-in kitchen, double garage, stocked pond and dam for your leisure. The ideal spot for people with ideas about open spaces. 25c

Office 432-6677
Shurtleff 423-6917
Marti 488-9270

NEW LISTING
Ag College

Large Family home located in heart of Ag College. 4 bedrooms with 2½ baths. Detached garage. Close to schools and busline. Call today.

Jim Cameron .. 434-2046

'Hub'Hall 24c

LINCOLN'S BEST BUY! DOCTOR'S HOME

3 Bedroom STONE & FRAME Home with 1½ Baths, CARPETING & DRAPES. Attached Garage, CENTRAL AIR, Finished Basement with Rec Room, Nice Corner Lot. 4520 SOUTH ST. 27c

LINCOLN REALTY
Office 477-5188 Residence 488-1408

NEW HOMES

2020 PACIFIC
3 bedroom. Family room. Fireplace. Air-conditioned. 2 stall garage. Under $30,000.

2050 PACIFIC
3 bedroom split foyer. Dining room, family room, rec room. Air-conditioned. Fully carpeted. 2 stall garage. Only $32,500.

2220 SO. 62
3 bedrooms, 2½ baths. Carpeted living room & hall. Air conditioned. 2 stall garage. Only $26,500.

3901 SO. 39
4 bedrooms, 4 baths, family room, utility room, rec room. Walkout basement. Air-conditioned. 2 stall garage.

5531 LOCUST
3 bedroom, 2 stall garage.

USED HOMES
Rent With Option To Buy
2-3-4 Bedrooms
From $4250 To $19,000

E. C. KORST
Custom Builder
4335 A 488-4298 19c

NEW DUPLEX

We have 3 choice duplex sites. Now is the time to let us custom build a lovely duplex as home & income for you.

ART JOHNSON REALTY
488-3000 42 & "O"
Art 488-4448 Jim 466-5843 -19

For Young Families

3 Bedroom home with built-in range & oven. Carpeted living room, oversize garage. 1½ blocks to Riley Grade School. $450 Down FHA. Approximately $109 monthly. Price $13,550. 4940 Wilshire Blvd.

Call 432-5585

Peterson Construction Co.; after 5, call Clayton Rock, 488-9553. Dobbins, 489-1478. 28c

For sale: 80 ft. frontage S. E. Lincoln, Brick, 2 bedroom first floor & one in basement. Large living room, electric kitchen with dishwasher; recreation room with outside door. 2 fireplaces. Attached garage. Well planted. Owner 489-2330. 24

NEW LISTING!
Quiet Living—Down South

Here is the home for your folks who work in the Southern area of the city. Move closer to work and get the kids settled in this 3 bedroom home before school starts. It has large fenced back yard, well landscaped, over-sized garage and patio. A small down payment and easy terms will get this $13,500 home. To see call
Ron Brannin 434-1596
Office 466-2348

'Hub'Hall 27c

Income property, by owner—1214 No. 25—Income $135 plus owner's apt. Contract at $8,500. Call 488-9755 after 5pm or weekends. -27

Nice 2 bedroom home. Near school, shopping, bus. Air conditioner. Finished basement. $12,495. Call 488-7666 2

Moving Soon! 2—bedroom brick. Carpet. Corner lot. Divided basement. Finished rec room. Garage. Pershing School area. Low down payment. $14,200. Open. 6445 Judson. 466-3968. -24

NO REASONABLE OFFER REFUSED

This good two bedroom home at 2436 South 8th has been "on the market" too long.
Sure—there is some fixin' up to do, and the yard is a mess, but the price you will pay for this home these things can be taken care of.
We've been asking $7,000 with low down payment. Why not take a look and make us an offer.
The owner says Sell It or lease it. So Hurry, Call Us Today to see 2436 South 8th Street.

IF YOU HAVE

A good-sized Family. Here's the Home for you, 5 bedrooms, 2½ baths, separate dining room; living room carpeted; 6 blocks to grade school & about 10 blocks from Lincoln High. 26c
Call Us To See Today
Mrs. Titzell 488-7724
Christy 488-9365
Agena 435-2073
C. D. Kimball 488-6924

C. C. KIMBALL COMPANY
45 Years "Selling Lincoln"
Sharp Building 432-7575

OPEN 6 TO 8
1800 DONALD CIRCLE

Immediate possession. 1,152 sq. ft. in this 3 bedroom, attached garage, central air, carpet, and built-ins. 3 blocks to Brownell School. 2
WALT REUTER 466-9584

OWNER MOVING

Walking distance. Parochial & Public school. 4 bedrooms, brick, double garage, patio with fenced yard, drapes, full carpeting, like new. Full basement with paneled rec room, new central air & water heater. 2 baths, wood burning fireplace, sun porch, combination windows. $21,000. 423-8770, 423-9209. -2

POUND JR. HIGH

Nearly new 3 bedroom stone home with attached garage in good southeast location. 4th bedroom & bath in basement, oak trim throughout. Carpeted living room, large dining area, central air, GE built-ins, all this plus many other extras. Call now for appointment. 17c

INNESS & PETERSEN CONSTRUCTION CO.
Ken 488-3854 Lyle 466-3098

Classified Display

IN TRENDWOOD!
1725 Brent Blvd.
Open Weekdays 1-8 P.M.
(During construction on "A" St., drive south from 84th and "A" and follow Home of the Month signs.)
Dial 488-5446

Trend beautiful living by Strauss Brothers 28c

Classified Display

OPEN 2 - 5
3 BEDROOM BRICKS
ALL with attached garage, full basement, includes lot & all utilities. From $15,450 to $18,250.
—Built in beautiful SKYLINE TERRACE—
CI LOANS AVAILABLE
See our new completely furnished 1965 model homes at 7731-7741-7751 Vine Street.

HERBERT HOMES BROS.
489-2336. 466-6723
434-3841 Off. 466-9790 27c

Classified Display

Close to Schools

Classified Display

2 Krueger Homes
OPEN DAILY
6:00 to 8:30

1. The Imperial (in Wedgewood).
(Out "O" to Sycamore and follow the "Model Home Signs")

2. The "Highlander"
(South on 33rd to Loveland. West to the Highlander)

Real Estate 466-2348
HUB HALL 28c

Classified Display — Classified Display

Join in Peterson's BACK-TO-SCHOOL Home buying SPREE!

featuring a new selection of Show Homes! in Wedgewood Manor!

Moments from new Ruth Pyrtle elementary

Bus service available to Millard Lefler Junior high and Southeast high while Lincoln East under construction.

only $580 down FHA with work agreement for 3 bedroom—2 bath home—double stall garage — full basement. Just $18,200 including Wedgewood lot!

5 show homes to choose from!

Equity in your present home may serve as down payment on the new home of your choice.
For appointments,
call 432-5585
After 5, call Lem Dobbins 489-1478 or Clayton Rock, 488-9553

Peterson PREFERRED HOMES 28c

RATHBONE VILLAGE
2400 Colonial Drive

3 bedroom brick—Finished basement attached garage. On quiet street, near shopping center bus route, Sheridan, Holy Family, Irving Jr. & Southeast Sr Schools. Transferred to K.C. Must sell. Call 489-2765 to see owner. 22

REAL GOOD—Three bedroom ranch Southeast—New Roof Combination screen and storm windows. Front Porch enclosed with combination screen and storm windows—Newly carpeted living room and dining room—Oak trim—Finished basement with 4th bedroom and dandy family room and full bath—Forced air furnace and new hot water heater—This home is located in a nice quiet neighborhood with excellent school location—Just $13,750.
Call Clare West 489-2923
FIRST REALTY of Lincoln
223 South 13th 432-0343 27c

SELECT Homes
NOT MULTIPLE LISTED

1. WEDGEWOOD—If you are interested in a family home, you should contact us on this home under construction in this fine area. This home features 4 bedrooms, family room, 3 baths in a price under $25,000. We have other plans available in all locations.

2. EASTRIDGE—This fine Silverdale 3 bedroom home is situated near Eastridge School, high on a hill. The basement is finished nicely. With new central air conditioning. This home is beautifully carpeted and well maintained. An excellent buy under $25,000.

3. SHERIDAN SCHOOL — A brand new listing in a near new 3 bedroom brick. Fully carpeted. All modern conveniences & built-ins. Large dining L. Air-conditioned. A home you should see before you buy. Priced near $25,000.

4. THE OWNER HAS LEFT TOWN & must sell this 3 bedroom brick immediately. Finished rec room, completely fenced back yard. In good condition. Make offer.

5. NEAR GATEWAY SHOPPING CENTER—This is a new listing in a choice 3 bedroom Silverdale Stone. Newly redecorated. Large divided basement. Price $18,600. Will trade.

6. MEADOW LANE — A sparkling new 3 bedroom with attached carport. Living kitchen facing nice rear yard, 1½ baths & full basement. A delightful family home & ideally priced at $16,500.

7. MEADOW LANE—One owner for 7 years. 3 bedrooms & rec room with 4th bedroom in lower level. Attached garage. Oak woodwork including oak beamed ceiling. No where else so much home for excellent terms for $16,500.

8. BUDGET FITTED—Designed especially for those who need 3 bedrooms, 1½ baths, and full basement. Built-ins for those who appreciate quality. Schools, transportation and shopping are all close at hand. Price $14,350 and up with perfect financing.

9. NORTHEAST HIGH — This new listing is only 2 blocks from Northeast High. A nice 3 bedroom with full basement, large detached garage. On a well landscaped corner lot. Price $12,850.

10. SOUTHEAST HIGH—A choice 2 bedroom remodeled home. Nicely landscaped corner lot. Owner must sell immediately. Priced below $11,000. Please call for appointment.

11. AG COLLEGE—3 bedroom bungalow with carpeted living room & dining room. An exceptionally nice basement apt. rented at $85. Detached garage. $9,500.

WE TRADE
FHA $400-$900
VA NO MONEY DOWN
Office 432-7591

Virgil Beckman 432-5837
Gene Cedardahl 423-8497
Dorothy Hobbs 432-1698
Bill Beckman 488-4608
H. J. Dutton 423-8801

H. A. Wolf
609 Fed. Sec. Bldg. 28c

Supercalifragilistic-expialadocious

Here is a near new 3 bedroom ranch home, located on large lot near Northeast and Robin Mickle schools. Living room is carpeted, compact efficient kitchen plus a very nice dining area. Basement has finished Rec. room and a 4th bedroom, ½ bath. Draperies and window air conditioner included in the very conservative price of $15,950. This is a new listing, so you had better hurry on this one.

ANOTHER NEW LISTING and priced to sell for only $6500. Clean 1½ story older home located close in to Uni Pace. 3 Bedrooms, modern convenient kitchen. Very good basement, recent F.A. gas heating, plus a double garage. VERY QUICK POSSESSION.

IMMEDIATE POSSESSION on this 4-bedroom home located in very nice area of Northeast-Pershing. It has a finished basement and detached garage. Owner wants this home sold and we are in a position to offer good terms. PRICED TO SELL AT $15,950.

TO BUY OR SELL—CALL CITIZENS
BILL GRICE 434-2295
Citizens Realty. 466-2344
Citizens State Bank Bldg.
48th & Huntington 28c

OWN A NEW ONE

Let us build you a new home, your plans or our plans, FHA, VA, conventional loans. 27c
WOODCRAFT HOMES CORP.
3615 No. 48 466-1933

RENT WITH OPTION TO BUY

Or will trade this nice 3 bedroom frame bungalow for your 2 bedroom home. This home is located Northeast and would prefer to trade for Northeast location.
Call Clare West 489-2923
FIRST REALTY of Lincoln
223 South 13th 432-0343 27c

SEIBERLING CO.
FOR YOUR REAL ESTATE NEEDS
111 Piazza Terrace 488-3052 19c

SE HIGH

3 bedroom stone, basementless, new carpeting throughout, plenty of storage, fenced back yard, corner lot. $13,750. 3601 Otoe. 489-2764, 488-3662. -30

SCHUMACHER VENNER COMPANY

X

BEAUTIFUL IS THE WORD for this one—3 bedroom Stone, 2 stall garage.

3 BEDROOM FRAME—reduced—near school—built-ins in family sized kitchen.

JUST MOVE IN excellent 3 bedroom NORTHEAST finished basement for the teenagers.

EXCELLENT 4 bedroom family home — South — large lot — double garage.

PERFECT FOR RETIRED COUPLE carpeted living room, attached garage. Extra nice.

We have many listings — both newer and older homes. All price ranges. For information call us — no obligation. 28c

Bomberger 466-9375 Stage 466-6725
Helen Hatfield 488-2050 Gibson 488-2935
Gilliland 488-0746

SCHUMACHER VENNER COMPANY
Multiple Listing Member
300 So. 13 Office 432-6693

Small list

Here is what we now have for trade. Buy on contract or FHA.
7128 CUMING
7225 LEIGHTON
5320 HILLSDALE
4802 JUDSON
A & H REALTY CO.
Off. 466-1933 Maurice 423-3473
Willard 435-4633 27c

SOUTHEAST—Two bedroom bungalow with asbestos siding. Reasonably new roof—beautiful yard surrounding stone cook-out grill. Inside and out neat and clean as a pin. Carpeted living room, oak trim—Third bedroom in completely finished basement—excellent school location. You should see this one, and just $12,950.
Call Clare West 489-2923
FIRST REALTY of Lincoln
223 South 13th 432-0343 27c

See anytime Two bedroom home. $8,500 Fenced yard Close to shopping, buses and community center. 3130 So. 11. 435-6010. -30

Two houses on one lot By owner $11,500 432-0255 30

TROPICAL TIP OF TEXAS
2 bedroom retirement home
AS LOW AS $5850
NO DOWN PAYMENT

In Harlingen, Texas. Average winter temp., 62.1. Summer, 83.91. Modern homes built for Air Force families. Repossessed by FHA due to closing base. Friendly, beautiful community just minutes from Old Mexico, surf fishing, and beach recreation on South Padre Island. Total average cooking and heating costs, $50 per year. Near shopping centers. Long term loans. For details write Chamber of Commerce, Dept. LJS, Box 189, Harlingen, Texas. 4

2 BEDROOM TREND, $16,950 Carpeted living room. Finished basement with 3rd bedroom and half bath. Fenced yard. Real nice neighborhood. Enclosed carport. See it today.

2 BEDROOM BRICK, $13,500 Full basement, on car detached garage. Nice sized lot. $900 down. Available at once.

NEW 3 BEDROOM home ready to move into. Full divided basement, attached garage. Real good buy at $14,500. $450 down.

6830 PLATTE. 3 bedroom, 2 baths, 2 story nice level lot, paving. $4,950.

4711 KNOX. 4 bedrooms, full basement. New walls. New furnace. $8,250.

SPEARMAN REALTY
Spearman 466-0367 Kelley 466-2793
Office 435-2923 28c

2 bedroom house, Merle Battie school, $5500. 2907 Worthington. 488-5264. 28

3 BEDROOMS—$10,750

Well kept home. Large living room, dining room, kitchen & ½ bath down. 3 large bedrooms & bath up. Double garage. Near 30 & Randolph. 16c

ART JOHNSON REALTY
488-3000 42 & "O"
Art 488-4448 Jim 466-5843 -17c

3 BEDROOMS

Randolph district. Living room with fireplace, real dining room. Garage. House needs work. Priced to sell. $7,000. $500 down. 29c
Eva Wilson 423-5920
STAR REAL ESTATE 432-2429

$225 down payment
2 bedroom, fenced yard, 1773 No. 29. $5,525. Vacant. Immediate possession. 466-2838. -26

Real Estate Wanted 83

Abandon problems of selling. We sell or it costs you nothing. No OBLIGATION if you want us to tell you what we think your home is worth today. Just call FELTON REAL Estate (a name in Real Estate for 50 years). 432-6631 or eves. 489-5608. OUR COMMISSION IS STILL 5%. 22c

ATTENTION!

We are SELLING homes as fast as we LIST them. We need MORE LISTINGS. Please call
RORABAUGH REALTY
ROY OR VELMA 488-9726 24c

SCHOOL DAYS

are just about here, buyers want to get settled so SELLERS call us for a professional appraisal of your house. Our 7 full time sales-staff has plenty of experience in arriving at a saleable sale price for you.

THE PORTSCHE CO.
Members of Lincoln Board of Realtor's Multiple Listing Service Real Estate Traders, Inc.
488-0988 4401 "O" 27c

Auto Accessories, Service 101

Air Conditioners
Genuine 1965 Chevrolet

built by General Motors especially for your car.
$239
PLUS INSTALLATION
PARTS DEPARTMENT 488-2327
Misle Chevrolet
50TH & O—LINCOLN 25c

DISASSEMBLED
1931 Ford sedan, Corvair front end, Olds rear end. Make offer. 466-9679. 29

Need parts for your foreign car? Call Bill Cole, 477-1729. -30

Special—Auto painting $39.95. Havelock Auto Center. 6033 Havelock. 434-6821. 15

Twice the mileage & safety of cheapie new tires

ALL COMPACT SIZES
6.00-13 6.50-15 7.00-14 7.00-13
6.50-13 5.60-15 5.90-15
ONE STAR TREAD
2 for $15.90

Special On Seat Covers

45 sets .... @ $6.95
50 sets seat covers fronts only. Also head rests, Buckette-aire cushions, and nylon slip-on covers fronts only. $4.95

OK TIRE STORES
500 West "O" 435-3211
T. O. Haas 24c

1964 Chevy Bel Air 2-door parts, radio, heater, interior, carpet, trunk, right door. 14 in. Mags. 435-5642. -27

'59 Corvette engine, cam, solid lifters. '61 super 88 Olds engine. 786-3315. 24

Bicycles, Motorcycles, etc. 102

BSA Honda. Motorcycles Sales. Service. Hurlbut's. 7331 Thayer. 466-9977. 16

Boy's 26 in. 3-speed must sell this week, cheap. 712 Charleston. 432-6207. -27

Good school transportation—26 in. Hiawatha bike. New tires & tubes. 434-1935. 31

HONDA 150 432-8686. 2

HONDA
World's Biggest Seller
ONLY $245 Delivered

Terms Available
LANDOLPH MOTORS INC.
2100 N 432-4451
Open 8 to 6. Thursday 'til 9 25c

Like new 1963 red Cushman Eagle. 9 hp. Excellent condition. 434-5026. 2

MOTORCYCLE SALE
All 1965 Models Must Go!

50cc Bridgestone Sport. Big cycle styling. Reg. $299 .. Close Out $269
60cc Bridgestone Sport. Demo model. Reg $329 .... $269
90cc Bridgestone Sport. The one that wins all honors in its class. Reg $379 Close Out $349
90cc Bridgestone Trail. Dual quick change sproket. Climbs mountains or runs the highways. Reg $399 ...... Close Out $379

LIMITED STOCK ON HAND
SURPLUS CENTER
900 West "O" 25c

See Ward's Riverside Motorbikes As Low As $199.95
MONTGOMERY WARD, Gateway 26c

1965 Honda Sport 50, good condition. 477-2590 after noon. -30

1965 BSA Trail Bronc, 175 cc's, near new condition. $325. 423-6247, after 6pm. 30

1965 Honda CB-160 Excellent condition. 488-3643. 28

1965 Honda S-90, excellent condition, 3727 Chapin Circle. 488-5513. 31

1964 Ducatie Diana Mk. III. Very good condition, never raced, a few extras. 477-4735 ask for Tony. -27

'64 Honda Sport 50. Excellent condition. 489-2645, after 6pm. 27

'63 Cushman Hylander, sell or trade, would take go-cart. 466-1728. -2

1963 Yamaha 125 cc. Excellent condition. Open. 3235 Vine. 435-8338. 18

1964 Harley Sportster, XLCH. Very clean. Low mileage. Priced right. Flight Line, Arrow Airport. 466-1919. 24

1959 Cushman Allstate, good condition, $100. Call 466-5911. 30

1958 BSA Goldstar, 500 cc. $450. 1500 West "O". Lot 14, after 6pm. 30

1957 All State Puch motorcycle, 250 cc 4 speed, good shape, $215. 489-1425. -24

1952 Harley-Davidson 74, motor needs work, otherwise good condition. Lonnie Roth. Friend, 947-5751. 30

1949 Model 74 Harley-Davidson motorcycle. Best offer. 434-7283. 27

Trucks, Bodies, Trailers 104

International mobile home toter, new motor. $750. 466-2760. After 5. 25

Authorized Jeep Vehicle Sales & Service & Parts
DEAN BROS RAMBLER-JEEP
Service—Parts. 17th & "O" 435-2161 25c

Good used trucks
INTERNATIONAL HARVESTER
635 J Street 435-4317 25c

Ford pickup, ¾ ton, automatic. Excellent condition. 434-4156. 333 No 56. 25

BRAND NEW 1965 CHEVROLET
½ Ton Pickup
$1725

wide box
deluxe air heater
heavy duty springs
TERMS TO SUIT YOUR NEEDS
Misle Chevrolet
50th & "O" 25c

NEW GMC
1965 ½ ton
Wideside body
PICKUP
Delivered in Lincoln
$1779
CORNHUSKER GMC TRUCK CO.
1610 Cornhusker 435-4351 14

Trailer. Enclosed Van. 16x8. Tandems. Electric Brakes. 8-Ply tires, paneled, insulated, wired. 3112 South 31st. 423-6538. -1

USED TRUCKS
All with written warranty
Guaranteed service work.
DU TEAU CHEVROLET CO.
1700 Block on P St 432-5571 31c

1964 Chev. ½ ton pickup. Best offer buys it. 432-6895, days. 489-6267, evenings. -27

'63 Dodge ½-ton. V-8, overloads. First $1250 takes. 2325 So. 58. 30

'62 Ford ½ ton pickup, 4 speed, long wide box. Sell, trade, terms. Dealer. 466-1728. -31

1956 International ½-ton pickup. Metallic turquoise. 3-speed. 3508 B. 488-1926. 24

1955 GMC pickup, ¾ ton, 4-speed, V-8. Excellent condition. $475. 488-2930. 29

53 Ford ½-ton, 6 cylinder, stock rack. 1121 No. 37. 434-2653. -2

1951 Chevy pickup. $75 See at 3335 No. 13. 435-2529. 27

'50 Ford, ¾ ton, good condition. Stake box. 423-5162. -24

'50 International pickup, half ton, 3-speed. Excellent condition. 435-1233. 29

1948 Ford model F-3¾ ton. Good shape. $150, evenings. 477-3119. 25

Buying a car? Selling one?
See only a few of the outstanding PARRISH MOTORS
4820 Wilshire Blvd. 466-7901 25c

Cars for Sale 105

Attention! LeMans '62, low mileage, bucket seats, air-conditioned. $800. 488-9092. -2

CHEVYS

1957 Bel Air 2-door hardtop, V-8, stick. 56,000 actual miles $895
'57 Chevy convertible, V-8 ...... $595
'57 Chevy Bel Air 4-door. Good school car $395
'57 Chevy 4-door hardtop, 210 ...... $425

MidCity MOTORS INC.
21 & R 23 & R 26c

BEST CASH PRICES
For clean, late model cars 432-6089.
MID-CITY MOTORS, 21st & R. 5c

BACK-TO-SCHOOL CAR? SEE US
JIM LAMOTT AUTO SALES
3220 Cornhusker Hwy. 434-7577 -8c

Economical 1958 Borgward station wagon. $100. Call 489-5193. 30

Convertible, 1953 Chevrolet, stick, very good top. 488-4155. 24

CLEAN USED CARS

1963 Chevy Impala wagon, 4-door, automatic.
1960 Chevy Bel Air 2-door, 6-cylinder, stick.
1960 Valiant 4-door, stick.
1960 Studebaker Lark, 2-door, stick.
1959 Ford Fordor, automatic.
1959 Chevy Bel Air 4-door, automatic.
1958 Ford Fordor, 6-cylinder, stick.
REPOSSESSED—REASONABLE
Call 432-2746, 8:30 to 5pm 24

Clean 1963 Ford Galaxie, V8, fordor, sedan. $1250. 432-5351, 488-4776. 2

Clean '57 Buick, power steering, brakes, new tires battery. 423-3246. 2

For sale: '65 Plymouth Baracuda, V-8, 4-speed. 489-1008. 24

Excellent trade-ins and little cars.
JIM McDONALD'S VOLKSWAGEN
1241 No. 48th 434-8234 25c

For quality used cars, see Bob Hansen at Randolph Olds. 17

Going to college must sell 1957 Red Convertible Chevrolet, stick. 466-2182. 25

1956 Mercury, Lionel train set, trade boat or pony. 488-5437. 24

Late '63 Spyder, blue. See to appreciate. 488-5532. 5644 South. 29

Looking for an exceptional late model Cadillac? If so, call Harold Metz at Vanice-Pontiac-Cadillac. -24
12 & Que 432-7677.

PICKUPS

1961 International Scout pickup, 4 wheel drive, very clean
1954 International ¾ ton, 4 speed
1957 International ½ ton
1956 Ford ½ ton

CAMPER, 1958 Volkswagen, complete

INTERNATIONAL HARVESTER
635 J 435-4317 24c

LET ME HELP YOU SELECT YOUR NEW CAR. CALL HAROLD METZ, AT VANICE PONTIAC CADILLAC 24
12 & Que 432-7677

Pontiac Station Wagon, excellent running condition, 5 good tires, new battery and fuel pump. E. C. Barnes, [illegible] 25

Rambler '63 Classic V-8. Cost $2700. Sacrifice today. $[illegible] 488-[illegible] 22

REAL NICE
'63 Ford Galaxie 500, tudor hardtop, fordomatic, low mileage. Clean. 466-19[illegible]. 3045 No. 48. 30c

REPOSSESSED CARS

1963 Ford convertible
1954 Oldsmobile, 4 door
1953 Chevrolet 4-door
1953 Chevrolet station wagon
1960 Chevrolet 4-door
1955 Cadillac 2-door -24

FEDERATED FINANCE
2104 "O" 477-3737

Repossessed 1955 Buick Century 2-door hardtop. Call 477-4444 17

Sharp, 1954 Oldsmobile convertible. 2-door. Good radio. Good top. Automatic transmission. Complete overhaul last fall. 488-4933, or see 1324 So. 35th 27

STUDEBAKERS
100 TO CHOOSE FROM
MUST SELL IMMEDIATELY
'66 Models On the Way
UNHEARD PRICES ON USED CARS
ON THE SPOT FINANCING
EASY TERMS
HARTSOUGH MOTOR CO.
1724 "O" 432-2660
Open Mon. & Thurs. Evenings 25

WE BUY ALL MAKES OF USED CARS
See Used Car Buyer
DeBROWN AUTO SALES
17th & N 432-8075 25c

WE BUY CLEAN CARS!
CENTRAL AUTO SALES
1928 "O" 432-7037 -13c

1965 BONNEVILLE VISTA. Low mileage demonstrator. Nicely equipped. Save dollars on this one. Call Harold Metz at Vanice Pontiac-Cadillac. -24
12 & Que 432-7677

1965 COMET CALIENTE

2-door hardtop, stick, V-8, 9,800 miles. $1975. 432-7688, 488-5010 8-5 only. 27

1965 Triumph Spitfire, like new, must sell. $1850. 488-7865. -30

1965 Chevy Super Sport. 396 motor with white wall tires, turquoise exterior with white vinyl interior, 4-speed transmission, 1500 actual miles, full factory warranty. $250 down or will trade and finance balance. 2320 "O" St. or call 435-3810 ask for Denny. 26

'64 Chev., blue, stick. Excellent condition. 488-6900, after 5:30pm. -2

'64 Monza convertible. 4-speed. Bucket seats, whitewalls, radio. Factory warranty. Excellent condition. 488-5920, evenings & weekends. -29

1964 Corvette convertible, after 7pm 477-7794 26

1964 Ford Galaxie 500XL. 4 speed transmission. 11,000 miles, turquoise. Excellent condition. $2295. 3312 Hillside. 488-7650. 29

1964 Monza, 4 door, automatic, 1200 miles. $700 off list. 488-3211. 28

'64 Buick Wildcat convert. 4-speed, other extras. See to appreciate. Financing available. 2325 So. 58. 30

1964 Oldsmobile Cutlass coupe. Automatic, power steering, tilt wheel. Console. Local. One owner car. 488-4335. -24

'63½ Ford fastback, straight stick, black with black vinyl interior, real sharp. 26c

DOAN-ROSE 21st at P

'63 Chevy Super Sport, automatic, console, 327. $1,975. 489-5858. 24

1963 Rambler convertible Stick, overdrive. Sell-trade. Terms. Dealer. 466-1728. -27

1963 Chevy convertible, 327, 4-speed. $300 and take payments. Call Ad-Answer service 477-7873. 26

1963 Buick Skylark, 2-door hardtop, V-8. Call 423-9516, anytime. 25

1962 Chevy II Station wagon. Good condition. 423-1343. 1

1962 Classic Rambler. Excellent condition. Evenings or weekends. 466-2818. 29

1963 Ford Galaxie, fordor, excellent, low mileage, one owner. 489-1004. -26

'63 Chevy, must sell, best offer over $795. 4140 Pace Blvd. 15

1962 White Corvair Monza coupe, stick shift, one owner. Two 6.70x15 tires 423-2947. 24

'62 Pontiac Safari Station Wagon, excellent shape. Low mileage. Air-conditioned. $1800. 423-2243. 31

1961 Dodge patrol car, $800. Days, 435-2159; Eves. 435-4273

1961 BUICK, FULL POWER, 432-9086. 26

'61 Rambler Classic wagon. Automatic. $760. 434-4193 after 5:30 weekdays. Anytime Saturday & Sunday. 3420 Richmond Rd. 28

'61 Chevy, '59 Ford Convertible. 25
PLATZ MOTORS 1633 "O"

1961 Ford Galaxie, Tudor hardtop, standard shift, 488-6861. 31

'60 Chevy Impala convertible, 348 engine, good shape, $650. '58 Edsel for parts. 785-2171. Davey. -24

1960 FALCON

2-door, 6 cylinder, standard shift, new clutch, overhauled engine, near new tires.
$295
Auto Mart
1021 No. 48th 466-2383 25

1960 Rambler American. Good throughout. New tires, shocks. 466-7910. 30

1960 Impala 4-door hardtop. Evenings except Tues., Fri. 1135 No. 29. 26

1959 Ford, Galaxie 500, black, Tudor, V-8, automatic, 60,000 miles. Original owner. Can see at 2155 So. 59. 489-1326. -25

59 Pontiac Catalina, new tires, new brakes 50,000 miles. Full power, factory air conditioner. One owner and real steal at $695. Bill Booth, 826-2730 days; Evenings, 826-3559, Crete. 24

1959 Chevy convertible, 320 hp 4-speed, must sell Best offer. 488-5973 -12

1959 RAMBLER

2-Door, Radio & Heater. Stick. Good rubber. Runs good. Clean. 49,000 actual Miles. Only $395. Belmont Construction Co. 432-[illegible] 28c

'59 Olds convertible, good condition, will sell cheap. See at Clem's 66 48th & Pioneer -28

1929 Model A Ford 2-door sedan
1930 Model A Ford 2-door sedan
1958 Lambretta 125 [illegible] motorscooter
1926 Model T body parts (coupe)
443-4321. 25

1959 T-Bird. Best buy in town. $66[illegible]. 483-9763. 25

1958 Buick 4-door sedan. Steering, brakes, automatic & Frigiking air. Priced to sell. Call 488-4335 24

1958 Mercury Monterey 4 door sedan, automatic, call after 5pm. 466-6502 2

1958 Chevrolet Impala 2-door hardtop. See to appreciate. Best offer takes. 466-4515 29

1958 FORD Stick, radio, heater, 4 door. Uses very little oil, motor runs good. Highest offer. 466-3542, 434-7424 or see at 6421 Cleveland, Ed Pavelka. 27c

1958 Chevy station wagon, 6 cylinder, stick, reasonable. 434-2525 -2

1958 Ford Fairlane 500, 352 hardtop, sacrifice for $300. 466-9296 2

'58 Olds, 4-door, full power, automatic, seat belts, snowtires, with factory air, $550, without, $400. Eves. 466-2433, 3027 No. 49 28

1957 CHEVROLET sedan, delivery, 6 cylinder, standard shift. $185 25c

MISLE CHEVROLET
50th & "O"

1957 Chevrolet 2-door hardtop, red & white, excellent shape. 466-2403 or 488-5324 28

'57 Ford $100 Call 786-5735. Waverly. 30

'57 Chevrolet convertible, rebuilt 283, New top. Sell or trade. 432-6110 After 6pm. 477-9427. -30

'57 Plymouth Belvedere hardtop A-1 condition. Reasonable. 434-1196. 27

1956 Ford—1955 Ford Consul. Reasonable prices. Runs good. 477-6385. 27

1956 Buick—Station wagon. Some work. Best offer. 489-5916. 26

'56 Cadillac, good condition. New tires. Air. Best offer. Call after 5pm. 432-4093. 30

Classified Display

GOOD CHEAP TRANSPORTATION

'60 FORD 2-door, 6 cylinder, stick $199
'60 FAMUS (English Ford) 2-door $125
'58 MERCURY Park Lane, 2-door hardtop. $199
'58 PLYMOUTH STATION WAGON, 6 cylinder overdrive $166
'58 OLDSMOBILE 4-door 88 .. $122
'58 PLYMOUTH 4-door, V8 $155
'57 BUICK Century 4-door . $195
'57 MERCURY 2-door hardtop Montclair $177
'56 MERCURY Convertible, full power, clean $288
'56 CHEVROLET station wagon $155
'55 FORD 2-door, V8 $99
'55 CHEVROLET convertible . $155
'55 DODGE 4-door, V8 . $144
'55 CHEVROLET Sport Coupe, V8 stick $195
'53 MERCURY 2-door, V8, Stick $133

TERMS & SAVINGS
MISLE CHEVROLET
50th & "O" 25c

Classified Display

VANICE

The Lot Of Fine Automobiles
MUST SELL THIS WEEK
14 Used Cadillacs

License and Taxes paid on all Purchases of used Cadillacs through August 31.

1965 FLEETWOOD
Fully equipped and air conditioned. ONLY $6180

1964 COUPE DE VILLE
Full power and air conditioned. Only 15,000 miles. ONLY $4580

1964 CONVERTIBLE DE VILLE
Full power and air conditioned. Only 10,000 miles. ONLY $4680

1964 CADILLAC COUPE
Full power and air conditioned. 22,000 miles. ONLY $4380

1964 SEDAN DE VILLES
Choice of two, full power and air conditioned. 18,000 miles. ONLY $4480

1964 CADILLAC SEDANS
Full power and air conditioned, choice of four. Two with 15,000 miles. ONLY $4280

1964 FLEETWOOD
Full power and air conditioned. ONLY $4880

1963 ELDORADO CONVERTIBLE
Full power and air conditioned. See this beautiful red car. ONLY $3980

1963 SEDAN DE VILLES
Full power and air conditioned. Choice of three as low as . ONLY $3680

1963 CADILLAC SEDANS
Choice of three with air conditioning. ONLY $3480

1963 CADILLAC SEDAN
Power steering, brakes, no air conditioning. ONLY $2980

We're Buying HIGH and Selling LOW to win a trip to Puerto Rico and other great prizes in Pontiac's used car contest

VANICE PONTIAC CADILLAC 12th & Q 432-8157
25c 25c

2959 DeSoto Sportsman, must sell. 435-4334 after 5pm 18

'57 Chev., V-8, stick. Excellent. 1724 Sunnyhill, mornings & evenings 2

'57 Ford, 9 passenger wagon, $195. '59 Ford, 2-door, $295. TeSELLE AUTO SALES 2230 N. 432-3415 [illegible]

'56 Chevy, in excellent condition. 435-9878 -26

'59 Olds 2-door hardtop, $750. 488-300[illegible] 2

'56 Ford wagon 6-cylinder, stick. Good tires. 1120 No. 24 24

'56 Chevy V-8 stick. Rolled and pleated. 435-4561. 2

1956 Ford, V-8, automatic, power steering, new tires. 466-7431. 2

1956 Oldsmobile, 4-door, hardtop, floor shift. Call 432-7262 after 6:30pm. 2

1956 Chevrolet V8, 4-door hardtop. 466-0749 24

1955 Plymouth Savoy, 6 cylinder, overdrive, good condition. 432-7249. 2

1955 Chevy convertible, stick. 423-4124 24

1954 Ford Tudor 6 cylinder. Stick. Rebuilt 1957 engine. 434-5924 [illegible]

4-SPEED

'64 Olds Cutlass sport coupe, bucket seats, power steering, positraction. Red, white interior. $2195. 423-9456. 24

1954 Ford Club Coupe, V-8, automatic transmission, power brakes. 799-2097. -26

1953 Chevy Bel Air, 6-cylinder, stick shift. Excellent condition. See at 1440 R, Apt. 4, after 5pm. -26

'53 Olds "88" Good condition $75. 3736 Madison. 466-0763. -27

1953 Volkswagen

Sedan, 4-speed, near new tires. Exceptionally clean and in excellent running condition 25c
$395
MISLE CHEVROLET
50th & "O"

1936 Plymouth coupe, leather interior, Chevy powered, slicks. 477-3663. 26

1930 Ford coupe, partially restored. Original interior. See—912 Peach. 8

Foreign & Sports Cars 105A

For sale: 1964 Carman Gia. Excellent condition. 435-4938. -31

ALL FOREIGN CAR OWNERS
Factory Trained Mechanics
Tune-ups to complete overhauls
Complete Stock of Genuine Parts
STANDARD MOTOR CO.
1731 "O" 432-4277 28c

LOOK

1960 Volkswagen, 1949 Chevy ¾ ton 8 ft. flat bed pickup. Call 466-5317 eves. 31

Must sell '64 TR4, 17,000 miles, green, black interior, walnut dash. 489-1900. -26

Swiss student leaving U.S. 1964 Volkswagen, white, sunroof, low mileage. Excellent condition. 477-8711, Ext 7167 days. 30

Used Volkswagen, $320. See to appreciate. The Harbor, 44 & "O." 31

1956 Ford Fairlane convertible. $75 423-4307 30

1965 Volkswagen sedan, radio, white sidewalls. Best offer over $1,450. 489-4182 22

1964 Corvette convertible, perfect condition, factory warranty, 365 engine, 4-speed transmission. Call 489-3671. 24

1961 Triumph, TR-4 4 speed transmission and overdrive. Perfect condition. Real bargain at $1900. See eves & weekends at 3307 No. 48. -31

'63 Volkswagen, radio, leatherette interior, new engine, tires, clean. 489-5291 -30

1963 Triumph TR-4 15,000 miles. Engine needs work. $1200. 466-7965. 24

1962 TR3, ice blue, recent tune-up, valves ground, top and tonneau cover. Very good condition. Reasonable. 488-5416. 26

1961 Fiat 1100 Deluxe, good school or work car, clean & reasonable. 1711 No. 71 30

1959 Triumph TR-3 2915 No 54. 434-7170 11

'55 Austin-Healy 100. Evenings & weekends. 434-7521. 24

Miscellaneous Automotive 106

Chev engine, 6 cylinder, 24,000 miles. Excellent condition. 434-4108. 26

Wanted: Old cars for mashing & salvage. Will pick up. 477-1881. 28

Wanted Automotive, etc 108

We buy junk cars. Haul rubbish. Mow lawns. Call 435-6437. 1

Classified Display — Classified Display

OPEN SUNDAY'S CLOSED SAT.
Gotfredson's
4714 Prescott
3915 So. 48th

JUST ARRIVED
BY THE TRUCKLOADS
FANTASTIC PURCHASE
BRAND NEW FACTORY FRESH PLYMOUTHS

EXAMPLE
VALIANTS

☆ Big Chrysler 5-year 50,00 mile waranty
☆ Very attractive washable vinyl interiors
☆ Completely serviced and ready for immediate delivery
☆ Fresh air heater and defroster

NO MONEY DOWN
JUST
$1667

* Plymouth City has just acquired purchase of truck loads of brand new Plymouths at substantial savings; however, we do ask that these automobiles be purchased by retail consumer or by one of our large fleet users ONLY—special purchase merchandise not to be purchased for the purpose of resale by our local competition—thank you.

100
CLEAN 1953-1962
MODEL USED AUTOMOBILES
NEEDED IMMEDIATELY

OPEN 10 'TIL 10
WHILE SPECIAL PURCHASE MERCHANDISE LASTS.

OPEN SUNDAY'S CLOSED SAT.
Gotfredson's
4714 Prescott
3915 So. 48th

Classified Display — Classified Display

GRAND OPENING
SALE ON STATION WAGONS at
MISLE CHEVROLET

1964 CHEVROLET Impala 9 passenger, 327-250 V8, powerglide transmission, power steering and brakes, 4 season air conditioning, positraction differential, white wall tires, full wheel discs, push button radio, rear speaker, windshield washers, padded dash. $3145

1964 CHEVROLET BelAir, V8, standard 3 speed transmission, kool pak air conditioner, outside rear view mirror, seat belts, wiper washer. . . . $2095

1964 BUICK, 6 passenger, automatic transmission, wiper/washer, padded dash, power steering, and brakes, factory air conditioning, tinted glass, rear window, wiper/washer, push button radio, rear speaker, remote control, electric tail gate, top rack, folding seat deluxe equipment, comfort & convenience group, seat belts. $3390

1964 CHEVROLET Impala, V8, 250 6 passenger, automatic transmission, power steering and brakes factory air conditioning, positraction, tinted glass, white wall tires, AM-FM radio, wheel discs, electric seat and tail gate, Comfort & convenience group, seat belts, tilt steering wheel, padded dash, front mats. $2990

1959 VOLKSWAGEN, 3 seats, 4 speed transmission, push buton radio. .... $79[illegible]

1962 RAMBLER, Classic Cross Country, 9 passenger, automatic transmission, reclining seats, power steering, white wall tires, outside rear view mirror, radio wheel discs, luggage rack, wiper/washer. . $1295

1962 CHEVROLET Chevy II 4 door station wagon, 6 passenger, 6 cylinder. . . . $985

1961 CHEVROLET Green Brier Sports Wagon, 3 seats, powerglide transmission, radio, full wheel discs. $1175

1961 PONTIAC Catalina Safari, 9 passenger, automatic transmission, power steering and brakes, white wall tires, outside rear view mirrors, push button radio, wheel discs, electric tail gate, flipper hubcaps, wiper/washer, padded dash. . . $1595

1960 MERCURY, 9 passenger Commuter, automatic transmission, factory air conditioning, near new tires, power steering and brakes. . $890

1959 CHEVROLET Parkwood, V8, 6 passenger, automatic transmission, power steering and brakes outside rear view mirror, wheel discs, electric tail gate, luggage rack, wiper washer. $795

Exclusive OK Warranty
Best Terms & Service
MISLE Chevrolet
50th & "O" 25c

Homes For Sale 82

Investment or Modest Home

Exceptional clean 2 bedroom home under $6,000. Large carpeted living room, full basement with 3rd bedroom. 26c

BOWEN REALTY
Off. 475-1237 Res. 488-1867.

MARTI & MARTI
122 No. 14th

KNOCKOUT 3-bedroom brick near Culler Junior High. Assume GI loan and enjoy lovely kitchen, big closets, ceramic bath with vanity and full basement. Owner terribly anxious. $18,200.

LOVELY BELMONT area—3-bedroom basementless with utility room and playroom. Covered patio and fenced-in back yard. Close to school and bus. Owner transferred. Price $10,700. $200 under appraisal.

3-BEDROOM HOME AND INCOME 3 blocks to Uni business district. 1 bedroom rental unit. $14,950.

PLEASANT OLDER large 3-bedrooms-on-first-floor home near Sacred Heart church. $7,250.

BRAND NEW 2-bedroom brick overlooking Capitol Beach lake. 1200 sq. ft. of quality encompassing 1½ baths, built-in kitchen, full basement and attached garage. Today's catch at $19,500.

REDUCED TO $8,500—2500 Vine, a good duplex location, always rented. 2 bedrooms each, up and down apts., in fine condition.

35th & A DUPLEX completely furnished. Double garage. Income $205 per month. Excellent condition. Reduced to $16,500.

NEAR NORTH furnished triplex with one-bedroom units down and 1 two-bedroom unit up always rented. $14,900.

$10,000 down and the balance on contract and you own 57 acres of top acreage SE of Lincoln. 2-year old 3-bedroom contemporary home with fireplace, beamed ceiling, built-in kitchen, double garage, stocked pond and dam for your leisure. The ideal spot for people with ideas about open spaces. 25c

Office 432-6677
Shurtleff 423-6917
Marti 488-9270

NEW LISTING
Ag College

Large Family home located in heart of Ag College. 4 bedrooms with 2½ baths. Detached garage. Close to schools and busline. Call today.

Jim Cameron .. 434-2046

'Hub' Hall
24c

LINCOLN'S BEST BUY!
DOCTOR'S HOME

3 Bedroom STONE & FRAME Home with 1½ Baths, CARPETING & DRAPES, Attached Garage, CENTRAL AIR, Finished Basement with Rec Room, Nice Corner Lot. 4520 SOUTH ST. 27c

LINCOLN REALTY
Office 477-5188 Residence 488-1408

NEW HOMES
2020 PACIFIC
3 bedroom. Family room. Fireplace. Air-conditioned. 2 stall garage. Under $30,000.

2050 PACIFIC
3 bedroom split foyer. Dining room, family room, rec room. Air-conditioned. Fully carpeted. 2 stall garage. Only $32,500.

2220 SO. 62
3 bedrooms, 2½ baths. Carpeted living room & hall. Air conditioned. 2 stall garage. Only $26,500.

3901 SO. 39
4 bedrooms, 4 baths, family room, utility room, rec room. Walkout basement. Air-conditioned. 2 stall garage.

5531 LOCUST
3 bedroom. 2 stall garage.

USED HOMES
Rent With Option To Buy
2-3-4 Bedrooms
From $4250 To $19,000

E. C. KORST
Custom Builder
4335 A 488-4298
19c

Classified Display

IN TRENDWOOD!
1725 Brent Blvd.
Open Weekdays 1-8 P.M.
(During construction on "A" St., drive south from 84th and "A" and follow Home of the Month signs.)
Dial 488-5446

Trend beautiful living by Strauss Brothers
28c

NEW DUPLEX

We have 3 choice duplex sites. Now is the time to let us custom build a lovely duplex as home & income for you.

ART JOHNSON REALTY
488-3000 42 & "O"
Art 488-4448 Jim 466-5843
-19

For Young Families

3 Bedroom home with built-in range & oven. Carpeted living room, oversize garage. 1½ blocks to Riley Grade School. $450 Down FHA. Approximately $109 monthly. Price $13,750. 4940 Wilshire Blvd.

Call 432-5585

Peterson Construction Co.; after 5, call Clayton Rock, 488-9553. Dobbins, 489-1478. 28c

For sale: 80 ft. frontage S. E. Lincoln, Brick, 2 bedroom first floor & one in basement. Large living room, electric kitchen with dishwasher; recreation room with outside door. 2 fireplaces. Attached garage Well planted Owner 489-2330. 24

NEW LISTING!
Quiet Living—Down South

Here is the home for your folks who work in the Southern area of the city. Move closer to work and get the kids settled in this 3 bedroom home before school starts. It has large fenced back yard, well landscaped, over-sized garage and patio. A small down payment and easy terms will get this $13,500 home. To see call

Ron Brannin 434-1596
Office 466-2348

'Hub' Hall
27c

Income property, by owner—1214 No. 25—Income $135 plus owner's apt. Contract at $8,500. Call 488-9755 after 5pm or weekends. -27

Nice 2 bedroom home. Near school, shopping, bus. Air conditioner. Finished basement. $12,495. Call 488-7666 2

Moving Soon! 2—bedroom brick. Carpet. Corner lot. Divided basement. Finished rec room. Garage. Pershing School area. Low down payment. $14,200. Open. 6445 Judson. 466-3968. -24

NO REASONABLE OFFER REFUSED

This good two bedroom home at 2436 South 8th has been "on the market" too long.
Sure—there is some fixin' up to do, and the yard is a mess, but the price you will pay for this home these things can be taken care of.
We've been asking $7,000 with low down payment. Why not take a look and make us an offer.
The owner says Sell It or lease it. So Hurry, Call Us Today to see 2436 South 8th Street.

IF YOU HAVE

A good-sized Family, Here's the Home for you, 5 bedrooms, 2½ baths, separate dining room; living room carpeted; 6 blocks to grade school & about 10 blocks from Lincoln High. 26c

Call Us To See Today
Mrs. Titzell 488-7724
Christy 488-9365
Agena 435-2073
C. D. Kimball 488-6924

C. C. KIMBALL COMPANY
45 Years "Selling Lincoln"
Sharp Building 432-7575

OPEN 6 TO 8
1800 DONALD CIRCLE
Immediate possession. 1,152 sq. ft. in this 3 bedroom, attached garage, central air, carpet, and built-ins. 3 blocks to Brownell School. 2
WALT REUTER 466-9584

OWNER MOVING

Walking distance, Parochial & Public school, 4 bedrooms, brick, double garage, patio with fenced yard, drapes, full carpeting, like new. Full basement with paneled rec room, new central air & water heater, 2 baths, wood burning fireplace, sun porch, combination windows. $21,000. 423-8770, 423-9209. -2

POUND JR. HIGH

Nearly new 3 bedroom stone home with attached garage in good southeast location. 4th bedroom & bath in basement, oak trim throughout. Carpeted living room, large dining area, central air, GE built-ins, all this plus many other extras. Call now for appointment. 17c

INNESS & PETERSEN CONSTRUCTION CO.
Ken 488-3854 Lyle 466-3098

Classified Display

OPEN 2-5
3 BEDROOM BRICKS

ALL with attached garage, full basement, includes lot & all utilities. From $15,450 to $18,250.

—Built in beautiful SKYLINE TERRACE—
GI LOANS AVAILABLE

See our new completely furnished 1965 model homes at 7731-7741-7751 Vine Street.

HERBERT BROS. HOMES
489-2336. 466-6723
434-3841 Off. 466-9790
27c

Classified Display

Close to Schools

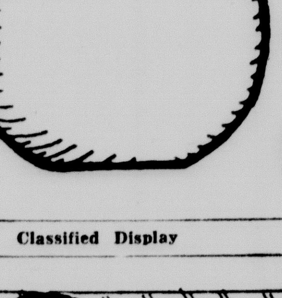

2 Krueger Homes
OPEN DAILY
6:00 to 8:30

1. The Imperial (in Wedgewood).
(Out "O" to Sycamore and follow the "Model Home Signs)

2. The "Highlander"
(South on 33rd to Loveland, West to the Highlander)

Real Estate
466-2348
HUB HALL
28c

Classified Display

Join in Peterson's BACK-TO-SCHOOL Home buying SPREE!

featuring a new selection of Show Homes! in Wedgewood Manor!

Moments from new Ruth Pyrtle elementary

Bus service available to Millard Lefler Junior high and Southeast high while Lincoln East under construction.

only $580 down FHA with work agreement for 3 bedroom—2 bath home—double stall garage — full basement. Just $18,200 including Wedgewood lot!

5 show homes to choose from!

Equity in your present home may serve as down payment on the new home of your choice.
For appointments,
call 432-5585
After 5, call Lem Dobbins 489-1478 or Clayton Rock, 488-9553

Peterson Preferred Homes
28c

Homes For Sale 82

RATHBONE VILLAGE
2400 Colonial Drive

3 bedroom brick—Finished basement—attached garage. On quiet street, near shopping center—bus route, Sheridan, Holy Family, Irving Jr., & Southeast Sr. Schools. Transferred to K.C. Must sell. Call 489-2765 to see owner. 22

REAL GOOD—Three bedroom ranch—Southeast—New Roof—Combination screen and storm windows. Front Porch enclosed with combination screen and storm windows—Newly carpeted living room and dining room—Oak trim—Finished basement with 4th bedroom and dandy family room and full bath—Forced air furnace and new hot water heater—This home is located in a nice quiet neighborhood with excellent school location—Just $13,750.
Call Clare West 489-2923
FIRST REALTY of Lincoln
223 South 13th 432-0343 27c

SELECT Homes
NOT MULTIPLE LISTED

1. WEDGEWOOD—If you are interested in a family home, you should contact us on this home under construction in this fine area. This home features 4 bedrooms, family room, 3 baths in a price under $25,000. We have other plans available in all locations.

2. EASTRIDGE—This fine Silverdale 3 bedroom home is situated near Eastridge School, high on a hill. The basement is finished nicely. With new central air conditioning. This home is beautifully carpeted and well maintained. An excellent buy under $25,000.

3. SHERIDAN SCHOOL — A brand new listing in a near new 3 bedroom brick. Fully carpeted. All modern conveniences & built-ins. Large dining L. Air-conditioned. A home you should see before you buy. Priced near $25,000.

4. THE OWNER HAS LEFT TOWN & must sell this 3 bedroom brick immediately. Finished rec room, completely fenced back yard. In good condition. Make offer.

5. NEAR GATEWAY SHOPPING CENTER—This is a new listing in a choice 3 bedroom Silverdale Stone. Newly redecorated. Large divided basement. Price $18,600. Will trade.

6. MEADOW LANE — A sparkling new 3 bedroom with attached carport. Living kitchen facing nice rear yard, 1½ baths & full basement. A delightful family home & ideally priced at $16,500.

7. MEADOW LANE—One owner for 7 years. 3 bedrooms & rec room with 4th bedroom in lower level. Attached garage. Oak woodwork including oak beamed ceiling. No where else so much home for excellent terms for $16,500.

8. BUDGET FITTED—Designed especially for those who need 3 bedrooms, 1½ baths, and full basement. Built-ins for those who appreciate quality. Schools, transportation and shopping are all close at hand. Price $14,350 and up with perfect financing.

9. NORTHEAST HIGH — This new listing is only 2 blocks from Northeast High. A nice 3 bedroom with full basement, large detached garage. On a well landscaped corner lot. Price $12,850.

10. SOUTHEAST HIGH—A choice 2 bedroom remodeled home. Nicely landscaped corner lot. Owner must sell immediately. Priced below $11,000. Please call for appointment.

11. AG COLLEGE—3 bedroom bungalow with carpeted living room & dining room. An exceptionally nice basement apt. rented at $85. Detached garage. $9,500.

WE TRADE
FHA $400-$900
VA NO MONEY DOWN
Office 432-7591

Virgil Beckman 432-5837
Gene Cedardahl 423-8497
Dorothy Hobbs 432-1698
Bill Beckman 488-4608
H. J. Dutton 423-8801

H. A. Wolf
609 Fed. Sec. Bldg. 28c

Supercalifragilistic-expialadocious

Here is a near new 3 bedroom ranch home, located on large lot near Northeast and Robin Mickle schools. Living room is carpeted, compact efficient kitchen plus a very nice dining area. Basement has finished Rec. room and a 4th bedroom, ½ bath. Draperies and window air conditioner included in the very conservative price of $15,950. This is a new listing, so you had better hurry on this one.

ANOTHER NEW LISTING and priced to sell for only $6502. Clean 1½ story older home located close in to Uni Pace. 3 Bedrooms, modern convenient kitchen. Very good basement, recent F.A. gas heating, plus a double garage. VERY QUICK POSSESSION.

IMMEDIATE POSSESSION on this 4-bedroom home located in very nice area of Northeast-Pershing. It has a finished basement and detached garage. Owner wants this home sold and we are in a position to offer good terms. PRICED TO SELL AT $15,950.

TO BUY OR SELL—CALL CITIZENS
BILL GRICE 434-2295
Citizens Realty, 466-2344
Citizens State Bank Bldg.
48th & Huntington 28c

OWN A NEW ONE

Let us build you a new home, your plans or our plans, FHA, VA, conventional loans. 27c
WOODCRAFT HOMES CORP.
3615 No. 48 466-1933

RENT WITH OPTION TO BUY

Or will trade this nice 3 bedroom frame bungalow for your 2 bedroom home. This home is located Northeast and would prefer to trade for Northeast location.
Call Clare West 489-2923
FIRST REALTY of Lincoln
223 South 13th 432-0343 27c

SEIBERLING CO.
FOR YOUR REAL ESTATE NEEDS
111 Piazza Terrace 488-3052
19c

SE HIGH

3 bedroom stone, basementless, new carpeting throughout, plenty of storage, fenced back yard, corner lot. $13,750. 3601 Otoe. 489-2764, 488-3662. -30

SCHUMACHER VENNER COMPANY
X

BEAUTIFUL IS THE WORD for this one—3 bedroom Stone, 2 stall garage.

3 BEDROOM FRAME—reduced—near school—built-ins in family sized kitchen.

JUST MOVE IN excellent 3 bedroom NORTHEAST finished basement for the teenagers.

EXCELLENT 4 bedroom family home — South — large lot — double garage.

PERFECT FOR RETIRED COUPLE carpeted living room, attached garage. Extra nice.

We have many listings — both newer and older homes. All price ranges. For information call us — no obligation. 28c

Bomberger 466-9375 Stage 466-6725
Helen Hatfield 488-2050 Gibson 488-2985
Gilliland 488-0746

SCHUMACHER VENNER COMPANY
Multiple Listing Member
300 So. 13 Office 432-6693

Small list

Here is what we now have for trade. Buy on contract or FHA.
7128 CUMING
7225 LEIGHTON
5520 HILLSDALE
4802 JUDSON
A & H REALTY CO.
Off. 466-1933 Maurice 423-3473
Willard 435-4633 27c

SOUTHEAST—Two bedroom bungalow with asbestos siding. Reasonably new roof—beautiful yard surrounding stone cook-out grill. Inside and out neat and clean as a pin. Carpeted living room, oak trim — Third bedroom in completely finished basement—excellent school location. You should see this one, and just $12,950.
Call Clare West 489-2923
FIRST REALTY of Lincoln
223 South 13th 432-0343 27c

Homes For Sale 82

See anytime—Two bedroom home. $8,500 Fenced yard. Close to shopping, buses and community center. 3130 So. 11, 435-6010. -30

Two houses on one lot By owner $11,500 432-0255 30

TROPICAL TIP OF TEXAS
2 bedroom retirement home
AS LOW AS $5850
NO DOWN PAYMENT

In Harlingen, Texas. Average winter temp., 62.1. Summer, 83.91. Modern homes built for Air Force families. Repossessed by FHA due to closing base. Friendly, beautiful community just minutes from Old Mexico, surf fishing, and beach recreation on South Padre Island. Total averagage cooking and heating costs, $50 per year. Near shopping centers. Long term loans. For details write Chamber of Commerce, Dept. LJS, Box 189, Harlingen, Texas. A

2 BEDROOM TREND, $16,950. Carpeted living room. Finished basement with 3rd bedroom and half bath. Fenced yard. Real nice neighborhood. Enclosed carport. See it today.

2 BEDROOM BRICK, $13,500. Full basement, on car detached garage. Nice sized lot. $900 down. Available at once.

NEW 3 BEDROOM home ready to move into. Full divided basement, attached garage. Real good buy at $14,500. $450 down.

6830 PLATTE. 3 bedroom, 2 baths, 2 story nice level lot, paving. $4,950.

4711 KNOX. 4 bedrooms, full basement. New walls. New furnace. $8,250.

SPEARMAN REALTY
Spearman 466-0367 Kelley 466-2793
Office 434-2933 28c

2 bedroom house, Merle Battie school, $5500. 3907 Worthington. 488-5264. 28

3 BEDROOMS—$10,750

Well kept home. Large living room, dining room, kitchen & ½ bath down. 3 large bedrooms & bath up. Double garage. Near 30 & Randolph. 16c

ART JOHNSON REALTY
488-3000 42 & "O"
Art 488-4448 Jim 466-5843
-17c

3 BEDROOMS

Randolph district. Living room with fireplace, real dining room. Garage. House needs work. Priced to sell. $7,000. $900 down. 29c
Eva Wilson 423-5920
STAR REAL ESTATE 432-2429

$225
down payment
2 bedroom, fenced yard, 1773 No. 29. $5,525. Vacant. Immediate possession. 466-2838. -26

Real Estate Wanted 83

Abandon problems of selling. We sell or it costs you nothing. No OBLIGATION if you want us to tell you what we think your home is worth today. Just call FELTON Real Estate (a name in Real Estate for 50 years). 432-6631 or eves. 489-5608. OUR COMMISSION IS STILL 5%. 22c

ATTENTION!

We are SELLING homes as fast as we LIST them. We need MORE LISTINGS. Please call
RORABAUGH REALTY
ROY OR VELMA 488-9726
24c

SCHOOL DAYS

are just about here, buyers want to get settled so SELLERS call us for a professional appraisal of your house. Our 7 full time sales-staff has plenty of experience in arriving at a saleable sale price for you.

THE PORTSCHE CO.
Members of
Lincoln Board of Realtor's
Multiple Listing Service
Real Estate Traders, Inc.
488-0988 4401 "O"
27c

Auto Accessories, Service 101

Air Conditioners
Genuine 1965 Chevrolet
built by General Motors especially for your car.
$239
PLUS INSTALLATION
PARTS DEPARTMENT 488-2327
Misle Chevrolet
50TH & O—LINCOLN 25c

DISASSEMBLED
1931 Ford sedan, Corvair front end, Olds rear end. Make offer. 466-9679. 29

Need parts for your foreign car? Call Bill Cole, 477-1729. -30

Special—Auto painting $39.95, Havelock Auto Center 6033 Havelock. 434-6821. 15

Twice the mileage & safety of cheapie new tires
ALL COMPACT SIZES
6.00-13 6.50-15 7.00-14 7.00-13
6.50-13 5.60-15 5.90-15
ONE STAR TREAD
2 for $15.90
Special On Seat Covers
45 sets .... @ $6.95
50 sets seat covers fronts only. Also head rests, Buckette-aire cushions, and nylon slip-on covers fronts only, $4.95
OK TIRE STORES
500 West "O" 435-3211
T. O. Haas 24c

1964 Chevy Bel Air 2-door parts, radio, heater, interior, carpet, trunk, right door. 14 in. Mags. 435-5642. -27

'59 Corvette engine, cam, solid lifters, '61 super 88 Olds engine. 786-3315. 24

Bicycles, Motorcycles, etc. 102

BSA Honda, Motorcycles Sales, Service. Hurlbut's. 7331 Thayer. 466-9977. 16

Boy's 26 in. 3-speed must sell this week, cheap. 712 Charleston, 432-6207. -27

Good school transportation—26 in. Hiawatha bike. New tires & tubes. 434-1935. 31

HONDA 150 432-8686. 2

HONDA
World's Biggest Seller
ONLY $245 Delivered
Terms Available
LANDOLPH MOTORS INC.
2100 L 432-4451
Open 8 to 6, Thursday 'til 9 25c

Like new 1963 red Cushman Eagle. 9 hp. Excellent condition. 434-5026. 2

MOTORCYCLE SALE
All 1965 Models Must Go!

50cc Bridgestone Sport. Big cycle styling. Reg. $299 ... Close Out $269
60cc Bridgestone Sport. Demo model. Reg $329 .... $269
90cc Bridgestone Sport. The one that wins all honors in its class. Reg $379 .... Close Out $349
90cc Bridgestone Trail. Dual quick change sproket. Climbs mountains or runs the highways. Reg $399 .... Close Out $379

LIMITED STOCK ON HAND
SURPLUS CENTER
900 West "O"
25c

See Ward's Riverside Motorbikes As Low As $199.95
MONTGOMERY WARD. Gateway
26c

1965 Honda Sport 50, good condition. 477-2590 after noon. -30

1965 BSA Trail Bronc, 175 cc's, near new condition. $325. 423-6247, after 6pm. 30

1965 Honda CB-160 Excellent condition. 488-3643. 28

1965 Honda S-90, excellent condition, 3727 Chapin Circle. 488-5513. 31

1964 Ducatie Diana Mk. III. Very good condition, never raced, a few extras, 477-4735 ask for Tony. -27

'64 Honda Sport 50. Excellent condition. 489-2645, after 6pm. 27

'63 Cushman Hylander, sell or trade. would take go-cart. 466-1728. -2

1963 Yamaha 125 cc. Excellent condition. Open. 3235 Vine, 435-8338. 18

1963 Harley Sportster, XLCH. Very clean. Low mileage. Priced right. Flight Line, Arrow Airport. 466-1919. 24

1959 Cushman Allstate, good condition, $100. Call 466-5911. 30

1958 BSA Goldstar, 500 cc. $450. 1500 West "O", Lot 14, after 6pm. 30

1957 All State Puch motorcycle, 250 cc 4 speed, good shape, $215. 489-4425. -24

1952 Harley-Davidson 74, motor needs work, otherwise good condition. Lonnie Roth, Friend, 947-5751. 30

1949 Model 74 Harley-Davidson motorcycle. Best offer. 434-7283. 27

Trucks, Bodies, Trailers 104

International mobile home toter. new motor. $750. 466-2760. After 5. 25

Authorized Jeep Vehicle Sales & Service & Parts
DEAN BROS
RAMBLER-JEEP
Service—Parts. 17th & "O" 435-2181
25c

Good used trucks
INTERNATIONAL HARVESTER
635 J Street 435-4317
25c

Ford pickup, ¾ ton, automatic. Excellent condition. 434-4456. 333 No. 56. 25

Trucks, Bodies, Trailers 104

BRAND NEW 1965 CHEVROLET
½ Ton Pickup
$1725
wide box
deluxe air heater
heavy duty springs
TERMS TO SUIT YOUR NEEDS
Misle Chevrolet
50th & "O"
25c

NEW GMC
1965 ½ ton
Wideside body
PICKUP
Delivered in Lincoln
$1779
CORNHUSKER GMC TRUCK CO.
1610 Cornhusker 435-4351
14

Trailer. Enclosed Van. 18x8, Tandems, Electric Brakes, 8-Ply tires, paneled, insulated, wired. 3112 South 31st. 423-6538. -1

USED TRUCKS
All with written warranty
Guaranteed service work.
DU TEAU CHEVROLET CO.
1700 Block on P St. 432-5571
31c

1964 Chev. ½ ton pickup. Best offer buys it. 432-6895, days. 489-6267, evenings. -27

'63 Dodge ½-ton, V-8, overloads. First $1250 takes. 2325 So. 58. 30

'62 Ford ½ ton pickup, 4 speed, long wide box. Sell, trade, terms. Dealer. 466-1728. -31

1956 International ½-ton pickup. Metallic turquoise. 3-speed. 3508 B. 488-1926. 24

1955 GMC pickup, ¾ ton, 4-speed, V-8, Excellent condition. $475. 488-2930. 29

53 Ford ½-ton, 6 cylinder, stock rack. 1121 No. 37. 434-2653. -2

1951 Chevy pickup. $75 See at 3335 No. 13. 435-2529. 27

'50 Ford, ¾ ton, good condition. Stake box. 423-5162. -24

'50 International pickup, half ton, 3-speed. Excellent condition. 435-1233. 29

1948 Ford model F-3¾ ton. Good shape. $150. evenings, 477-3119. 25

Buying a car? Selling one?
See only a few of the outstanding
PARRISH MOTORS
4820 Wilshire Blvd. 466-7901 25c

Cars for Sale 105

Attention! LeMans '62, low mileage, bucket seats, air-conditioned, $800. 488-9092. -2

CHEVYS
1957 Bel Air 2-door hardtop, V-8, stick. 56,000 actual miles $895
'57 Chevy convertible, V-8 .... $595
'57 Chevy Bel Air 4-door. Good school car $395
'57 Chevy 4-door hardtop. 210 .... $425

MidCity
MOTORS INC.
21 & R 23 & R
26c

BEST CASH PRICES
For clean, late model cars 432-6089.
MID-CITY MOTORS, 21st & R. 5c

BACK-TO-SCHOOL CAR? SEE US
JIM LAMOTT AUTO SALES
3220 Cornhusker Hwy. 434-7577
-8c

Economical 1958 Borgward station wagon, $100. Call 489-5193. 30

Convertible, 1953 Chevrolet, stick, very good top. 488-4155. 24

CLEAN USED CARS
1963 Chevy Impala wagon, 4-door, automatic.
1960 Chevy Bel Air 2-door, 6-cylinder, stick.
1960 Valiant 4-door, stick.
1960 Studebaker Lark, 2-door, stick.
1959 Ford Fordor, automatic.
1959 Chevy Bel Air 4-door, automatic.
1958 Ford Fordor, 6-cylinder, stick.
REPOSSESSED—REASONABLE
Call 432-2746, 8:30 to 5pm 24

Clean 1963 Ford Galaxie, V8, fordor, sedan. $1250. 432-5351, 488-4776. 2

Clean '57 Buick, power steering, brakes, new tires battery. 423-3246. 2

For sale: '65 Plymouth Baracuda, V-8, 4-speed. 489-1008. 24

Excellent trade-ins and little cars.
JIM McDONALD'S VOLKSWAGEN
1241 No. 48th 434-8234
25c

For quality used cars, see Bob Hansen at Randolph Olds. 17

Going to college must sell 1957 Red Convertible Chevrolet, stick. 466-2182. 25

1956 Mercury, Lionel train set, trade boat or pony. 488-5437. 24

Late '63 Spyder, blue. See to appreciate. 488-5532. 5644 South. 29

Looking for an exceptional late model Cadillac? If so, call Harold Metz at Vanice-Pontiac-Cadillac. -24
12 & Que 432-7677.

PICKUPS
1961 International Scout pickup, 4 wheel drive, very clean
1954 International ¾ ton, 4 speed
1957 International ½ ton
1956 Ford ½ ton
CAMPER, 1958 Volkswagen, complete
INTERNATIONAL HARVESTER
635 J 435-4317
24c

Cars for Sale 105

LET ME HELP YOU SELECT YOUR NEW CAR. CALL HAROLD METZ, AT VANICE PONTIAC-CADILLAC. -24
12 & Que 432-7677

Pontiac Station Wagon, excellent running condition, 5 good tires, new battery and fuel pump. B. C. Barnes, 7220 Platte. 466-4455. 25

Rambler '65, Classic V-8 Cost $2700. Sacrifice today, $1995. 488-3762. 22

REAL NICE
'63 Ford Galaxie 500, tudor hardtop, fordomatic, low mileage. Clean. 466-1933. 3615 No. 48. 30c

REPOSSESSED CARS
1963 Ford convertible
1959 Oldsmobile, 4 door
1958 Chevrolet 4-door
1958 Chevrolet station wagon
1960 Chevrolet 4-door
1955 Cadillac 2-door -24
FEDERATED FINANCE
2104 "O" 477-3737

Repossessed: 1955 Buick Century 2-door hardtop. Call 477-4444. 17

Sharp, 1954 Oldsmobile convertible. 2-door Good radio. Good top. Automatic transmission. Complete overhaul last fall. 488-4933. or see 1324 So. 35th. 27

STUDEBAKERS
100 TO CHOOSE FROM
MUST SELL IMMEDIATELY
'66 Models On the Way
UNHEARD PRICES ON USED CARS
ON THE SPOT FINANCING
EASY TERMS
HARTSOUGH MOTOR CO.
1724 "O" 432-2660
Open Mon. & Thurs. Evenings 25

WE BUY ALL MAKES OF USED CARS
See Used Car Buyer
DeBROWN AUTO SALES
17th & N 432-8075 25c

WE BUY CLEAN CARS!
CENTRAL AUTO SALES
1928 "O" 432-7037
-13c

1965 BONNEVILLE VISTA. Low mileage demonstrator. Nicely equipped. Save dollars on this one. Call Harold Metz at Vanice Pontiac-Cadillac. -24
12 & Que 432-7677

1965 COMET CALIENTE
2-door hardtop, stick, V-8, 9,800 miles. $1975. 432-7688. 488-5010 8-5 only. 27

1965 Triumph Spitfire, like new, must sell. $1850. 488-7865. -30

1965 Chevy Super Sport, 396 motor with white wall tires, turquoise exterior with white vinyl interior, 4-speed transmission, 1500 actual miles, full factory warranty. $250 down or will trade and finance balance. 2320 "O" St. or call 435-3810 ask for Denny. 26

'64 Chev., blue, stick. Excellent condition. 488-6900, after 5:30pm. -2

'64 Monza convertible, 4-speed, Bucket seats, whitewalls, radio. Factory warranty. Excellent condition. 488-5920, evenings & weekends. -29

1964 Corvette convertible, after 7pm 477-7794 26

1964 Ford Galaxie 500XL, 4 speed transmission, 11,000 miles, turquoise. Excellent condition. $2295. 3312 Hillside. 488-7650. 29

1964 Monza, 4 door, automatic, 1200 miles, $700 off list. 488-3211. 28

'64 Buick Wildcat convert. 4-speed, other extras. See to appreciate. Financing available. 2325 So. 58. 30

1964 Oldsmobile Cutlass coupe. Automatic, power steering, tilt wheel. Console. Local. One owner car. 488-4335. -24

'63½ Ford fastback, straight stick, black with black vinyl interior, real sharp. 26c
DOAN-ROSE 21st at P

'63 Chevy Super Sport, automatic, console, 327. $1,975. 489-5858. 24

1963 Rambler convertible Stick, overdrive. Sell-trade. Terms. Dealer. 466-1728. -27

1963 Chevy convertible, 327, 4-speed. $300 and take payments. Call Ad-Answer service 477-7873. 26

1963 Buick Skylark, 2-door hardtop, V-8. Call 423-9516, anytime. 25

1962 Chevy II Station wagon. Good condition. 423-1343. 1

1962 Classic Rambler. Excellent condition. Evenings or weekends, 466-2818. 29

1963 Ford Galaxie, fordor, excellent, low mileage, one owner. 489-1004. -26

'63 Chevy, must sell, best offer over $795. 4140 Pace Blvd. 15

1962 White Corvair Monza coupe, stick shift, one owner. Two 6.70x15 tires 423-2947. 24

'62 Pontiac Safari Station Wagon, excellent shape. Low mileage. Air-conditioned. $1800. 423-2243. 31

1961 Dodge patrol car, $800. Days, 435-2159; Eves. 435-4273

1961 BUICK, FULL POWER, 432-9086. 26

'61 Rambler Classic wagon. Automatic. $760. 434-4193 after 5:30 weekdays. Anytime Saturday & Sunday. 3420 Richmond Rd. 28

'61 Chevy, '59 Ford Convertible. 25
PLATZ MOTORS 1633 "O"

1961 Ford Galaxie, Tulor hardtop, standard shift, 488-6861. 31

'60 Chevy Impala convertible, 348 engine, good shape, $650. '58 Edsel for parts. 785-2171, Davey. -24

1960 FALCON
2-door, 6 cylinder, standard shift, new clutch, overhauled engine, near new tires.
$295
Auto Mart
1021 No. 48th 466-2383
25

1960 Rambler American. Good throughout. New tires, shocks. 466-7910. 30

1960 Impala 4-door hardtop. Evenings except Tues., Fri. 1135 No. 29. 26

1959 Ford, Galaxie 500, black, Tudor, V-8, automatic, 60,000 miles. Original owner. Can see at 2155 So. 59. 489-1328. -25

59 Pontiac Catalina, new tires, new brakes 50,000 miles. Full power, factory air conditioner. One owner and real steal at $695. Bill Booth, 826-2730 days; Evenings, 826-3559, Crete. 24

Classified Display

GRAND OPENING
SALE ON STATION WAGONS at MISLE CHEVROLET

1964 CHEVROLET Impala 9 passenger, 327-250 V8, powerglide transmission, power steering and brakes, 4 season air conditioning, positraction differential, white wall tires, full wheel discs, push button radio, rear speaker, windshield washers, padded dash. $3145

1964 CHEVROLET BelAir, V8, standard 3 speed transmission, kool pak air conditioner, outside rear view mirror, seat belts, wiper/washer. $2095

1964 BUICK, 6 passenger, automatic transmission, wiper/washer, padded dash, power steering, and brakes, factory air conditioning, tinted glass, rear window, wiper/washer, push button radio, rear speaker, remote control, electric tail gate, top rack, folding seat, deluxe equipment, comfort & convenience group, seat belts. $3390

1964 CHEVROLET Impala, V8, 250 6 passenger, automatic transmismission, power steering and brakes factory air conditioning, positraction, tinted glass, white wall tires, AM-FM radio, wheel discs, electric seat and tail gate, Comfort & convenience group, seat belts, tilt steering wheel, padded dash, front mats. $2990

1959 VOLKSWAGEN, 3 seats, 4 speed transmission, push buton radio. $795

1962 RAMBLER, Classic Cross Country, 9 passenger, automatic transmission, reclining seats, power steering, white wall tires, outside rear view mirror, radio wheel discs, luggage rack, wiper/washer. $1295

1962 CHEVROLET Chevy II 4 door station wagon, 6 passenger, 6 cylinder. $985

1961 CHEVROLET Green Brier Sports Wagon, 3 seats, powerglide transmission, radio, full wheel discs. $1175

1961 PONTIAC Catalina Safari, 9 passenger, automatic transmission, power steering and brakes, white wall tires, outside rear view mirrors, push button radio, wheel discs, electric tail gate, flipper hubcaps, wiper/washer, padded dash. $1595

1960 MERCURY, 9 passenger Commuter, automatic transmission, factory air conditioning, near new tires, power steering and brakes. $890

1959 CHEVROLET Parkwood, V8, 6 passenger, automatic transmission, power steering and brakes outside rear view mirror, wheel discs, electric tail gate, luggage rack, wiper/washer. $795

Exclusive OK Warranty
Best Terms & Service
MISLE Chevrolet
50th & "O"
25c

Cars for Sale 105

1959 Chevy convertible, 320 hp. 4-speed, must sell Best offer. 488-5973. -12

1959 RAMBLER
2-Door, Radio & Heater, Stick. Good rubber Runs good. Clean, 49,000 actual Miles. Only $395. Belmont Construction Co. 432-3613. 29c

'59 Olds convertible, good condition, will sell cheap See at Clem's 66 48th & Pioneer. -28

1929 Model A Ford 2-door sedan.
1930 Model A Ford 2-door sedan.
1958 Tambretta 125 ld. motorscooter.
1926 Model T body parts (coupe). 443-4321. 25

1959 T-Bird Best buy in town $666. 488-9763. 25

1958 Buick 4-door sedan. Steering, brakes, automatic & Frigiking air. Priced to sell. Call 488-4335. -24

1958 Mercury Monterrey, 4 door sedan, automatic, call after 5pm. 488-6501. 2

1958 Chevrolet Impala 2-door hardtop. See to appreciate. Best offer takes. 466-4515. 29

1958 FORD. Stick, radio, heater, 4 dor. Uses very little oil, motor runs good. Highest offer. 466-3542, 434-7414 or see at 6421 Cleveland. Ed Pavelka. 27c

1958 Chevy station wagon, 6 cylinder, stick, reasonable. 434-2525. -2

1958 Ford Fairlane 500, 352 hardtop, sacrifice for $300. 466-9296. 2

'58 Olds. 4-door, full power, automatic, seat belts, snowtires, with factory air, $550, without, $400. Eves., 466-2433. 3027 No. 49. 28

1957 CHEVROLET sedan, delivery, 6 cylinder, standard shift. $185. 25c
MISLE CHEVROLET
50th & "O"

1957 Chevrolet 2-door hardtop, red & white, excellent shape 466-2403 or 488-5324. 28

'57 Ford. $100. Call 786-5735, Waverly. 30

'57 Chevrolet convertible, rebuilt 283. New top. Sell or trade 432-6110 After 6pm. 477-9427. -30

'57 Plymouth Belvedere hardtop A-1 condition. Reasonable. 434-1196. 27

1956 Ford—1955 Ford Consul. Reasonable prices. Runs good. 477-6386. 27

1956 Buick—Station wagon Some work. Best offer. 489-5916. 26

'56 Cadillac, good condition New tires. Air Best offer. Call after 5pm. 432-4093. 30

Classified Display

GOOD CHEAP TRANSPORTATION
'60 FORD 2-door, 6 cylinder, stick $199
'60 FAMUS (English Ford) 2-door $125
'58 MERCURY Park Lane, 2-door hardtop $199
'58 PLYMOUTH STATION WAGON, 6 cylinder overdrive $166
'58 OLDSMOBILE 4-door 88 .... $122
'58 PLYMOUTH 4-door, V8 .... $155
'57 BUICK Century 4-door $195
'57 MERCURY 2-door hardtop Montclair $177
'56 MERCURY Convertible, full power, clean $288
'56 CHEVROLET station wagon $155
'55 FORD 2-door, V8 .... $99
'55 CHEVROLET convertible $155
'55 DODGE 4-door, V8 .... $144
'55 CHEVROLET Sport Coupe, V8 stick $195
'53 MERCURY 2-door, V8, Stick $133

TERMS & SAVINGS
MISLE CHEVROLET
50th & "O"
25c

Classified Display

VANICE
The Lot Of Fine Automobiles
MUST SELL THIS WEEK
14 Used Cadillacs

License and Taxes paid on all Purchases of used Cadillacs through August 31.

1965 FLEETWOOD
Fully equipped and air conditioned.
ONLY $6180

1964 COUPE DE VILLE
Full power and air conditioned. Only 15,000 miles.
ONLY $4580

1964 CONVERTIBLE DE VILLE
Full power and air conditioned. Only 10,000 miles.
ONLY $4680

1964 CADILLAC COUPE
Full power and air conditioned. 22,000 miles.
ONLY $4380

1964 SEDAN DE VILLES
Choice of two, full power and air conditioned. 18,000 miles.
ONLY $4480

1964 CADILLAC SEDANS
Full power and air conditioned, choice of four. Two with 15,000 miles.
ONLY $4280

1964 FLEETWOOD
Full power and air conditioned.
ONLY $4880

1963 ELDORADO CONVERTIBLE
Full power and air conditioned. See this beautiful red car.
ONLY $3980

1963 SEDAN DE VILLES
Full power and air conditioned. Choice of three as low as . . .
ONLY $3680

1963 CADILLAC SEDANS
Choice of three with air conditioning.
ONLY $3480

1963 CADILLAC SEDAN
Power steering, brakes, no air conditioning.
ONLY $2980

We're Buying HIGH and Selling LOW to win a trip to Puerto Rico and other great prizes in Pontiac's used car contest

VANICE
PONTIAC CADILLAC
12th & Q 432-8153
25c

Cars for Sale 105

1959 DeSoto Sportsman, must sell. 435-4534 after 5pm. 18

'57 Chev., V-8, stick. Excellent. 1724 Sunnyhill, mornings & evenings. 2

'57 Ford, 9-passenger wagon, $195. '59 Ford, 2-door, $295. TeSELLE AUTO SALES 2230 N. 432-3418. 24c

'56 Chevy, in excellent condition, 435-9878. -26

'59 Olds 2-door hardtop, $750. 488-3087. 1

'56 Ford wagon 6-cylinder, stick, Good tires. 1120 No. 24. 24

'56 Chevy, V-8 stick. Rolled and pleated. 435-4861. 2

1956 Ford, V-8, automatic, power steering, new tires. 466-7481. 2

1956 Oldsmobile, 4-door, hardtop, floor shift. Call 432-7262 after 6:30pm. 2

1956 Chevrolet, V8, 4-door hardtop. 466-0749. 24

1955 Plymouth Savoy, 6 cylinder, overdrive, good condition. 432-7249. 2

1955 Chevy convertible, stick, 423-4124. 24

1954 Ford Tudor 6 cylinder. Stick. Rebuilt 1957 engine. 434-5824. 1

4-SPEED
'64 Olds Cutlass sport coupe, bucket seats, power steering, positraction. Red, white interior. $2195. 423-9456. 24

1954 Ford Club Coupe, V-8, automatic transmission, power brakes 799-2097. -26

1953 Chevy Bel Air, 6-cylinder, stick shift, Excellent condition. See at 1440 R, Apt. 4; after 5pm. -26

'53 Olds "88" Good condition. $75. 3736 Madison, 466-0763. -27

1953 Volkswagen
Sedan, 4-speed, near new tires. Exceptionally clean and in excellent running condition. 25c
$395
MISLE CHEVROLET
50th & "O"

1936 Plymouth coupe, leather interior, Chevy powered, slicks. 477-3668. 26

1930 Ford coupe, partially restored. Original interior See—912 Peach. 8

Foreign & Sports Cars 105A

For sale: 1964 Carman Gia. Excellent condition. 435-4938. -31

Foreign & Sports Cars 105A

ALL FOREIGN CAR OWNERS
Factory Trained Mechanics
Tune-ups to complete overhauls
Complete Stock of Genuine Parts
STANDARD MOTOR CO.
1731 "O" 432-4277 28c

LOOK
1960 Volkswagen, 1949 Chevy ¾ ton 8 ft. flat bed pickup. Call 466-5317 eves. 31

Must sell '64 TR4, 17,000 miles, green, black interior, walnut dash. 489-1900. -26

Swiss student leaving U.S. 1964 Volkswagen, white, sunroof, low mileage. Excellent condition. 477-8711, Ext. 7167 days. 30

Used Volkswagen, $320. See to appreciate. The Harbor, 44 & "O." 31

1956 Ford Fairlane convertible. $75. 423-4307. 30

1965 Volkswagen sedan, radio, white sidewalls. Best offer over $1,450. 489-4182. 22

1964 Corvette convertible, perfect condition, factory warranty, 365 engine, 4-speed transmission Call 489-3671. 24

1964 Triumph, TR-4, 4 speed transmission and overdrive Perfect condition. Real bargain at $1900. See eves. & weekends at 3307 No. 48. -31

'63 Volkswagen, radio, leatherette interior new engine, tires, clean. 489-5291 -30

1963 Triumph TR-4 15,000 miles. Engine needs work $1200. 466-7965. 24

1962 TR3, ice blue, recent tune-up, valves ground, top and tonneau cover. Very good condition. Reasonable. 488-5416. 26

1961 Fiat 1100 Deluxe, good school or work car, clean & reasonable. 1711 No. 71 30

1959 Triumph TR-3 2915 No 54. 434-7170 11

'55 Austin-Healy 100. Evenings & weekends. 434-7521. 24

Miscellaneous Automotive 106

Chev engine, 6 cylinder, 24,000 miles. Excellent condition. 434-4108. 26

Wanted: Old cars for mashing & salvage. Will pick up. 477-1881. 28

Wanted Automotive, etc 108

We buy junk cars, Haul rubbish. Mow lawns. Call 435-6437. 1

Classified Display

OPEN SUNDAY'S
CLOSED SAT.
Gotfredson's
4714 Prescott
3915 So. 48th

JUST ARRIVED
BY THE TRUCKLOADS
FANTASTIC PURCHASE
BRAND NEW FACTORY FRESH PLYMOUTHS
EXAMPLE
VALIANTS

☆ Big Chrysler 5-year 50,00 mile warranty
☆ Very attractive washable vinyl interiors
☆ Completely serviced and ready for immediate delivery
☆ Fresh air heater and defroster

NO MONEY DOWN
JUST
$1667

* Plymouth City has just acquired purchase of truck loads of brand new Plymouths at substantial savings; [illegible] users ONLY—special purchase merchandise not to be purchased for the purpose of resale by our local competition—thank you.

100
CLEAN 1953-1962 MODEL USED AUTOMOBILES NEEDED IMMEDIATELY

OPEN 10 'TIL 10
WHILE SPECIAL PURCHASE MERCHANDISE LASTS.

OPEN SUNDAY'S
CLOSED SAT.
Gotfredson's
4714 Prescott
3915 So. 48th
28c

McBride Hopes Study Will Improve County Road Building Policies

The chairman of the Nebraska Highway Advisory Commission expressed hope Monday that a sweeping study of the state's roads, streets and highways will result in better administration of county road building.

J. R. McBride of Minden noted that last year Nebraska's 93 counties received more than $19.5 million in state funds for road building with practically no strings attached.

This study might result in counties having to fulfill some requirements in order to receive road-user funds," McBride said.

Better Use

"We felt for some time that if counties would have to use some funds to match the state money and if they had to have their projects approved by the state, we would tend to get better use of the money allotted to the counties."

The 1965 Legislature ordered the comprehensive study of the classification and needs of Nebraska roadways. It will cost an estimated $300,000.

McBride said counties in 1964 received 34% of the road user funds collected in the form of gas taxes and registration fees.

Some Supervision

Counties are receiving a substantial share of these funds, and there should be some supervision to see that the money is put in the proper place to pay for what is needed," he said.

He added: "We can't expect good management in many cases when county road systems are managed by people elected to county boards. Most county commissioners have no experience in engineering or building and maintaining a county road system.

"It's even safe to say that in many counties the money from the state is divided up among commissioner districts rather than being used for taking care of the needs of the county as a whole."

Lack Of Continuity

This sometimes results, he said, in a lack of road construction continuity even within the county itself.

McBride suggested that every county should have the services of a highway engineer. "If a county is so small it can't afford to hire one, then it should contract with a neighboring county for an engineer," he said.

Counties would also benefit by setting up two-year road improvement programs similar to the one established every biennium by the state, he said.

"They should also use a sufficiency rating as a guide for determining what roads should be improved," he said. "This would help in budgeting funds for an orderly improvement program."

McBride said some counties with an engineer in charge of activity on the road system do a "remarkable job," but many counties have no such supervisory authority and road building is exclusively in the hands of the county board.

At present, he said, the state has supervision only over county road projects in which federal money is involved.

The study is scheduled to be completed about two months before the 1967 Legislature convenes. It is expected that considerable legislation will result from the study.

★ ★ ★ ★

Seward County Residents Want State To Take Road

A delegation from Utica and Seward County Monday urged the Nebraska Highway Advisory Commission to add 5.5 miles of existing county road to the state highway system.

The road stretches south from U.S. 34 and links Utica with an interchange on Interstate 80 to the south.

Ruert Bereuter, president of the Utica Commercial Club, told the commission the road should be paved. He said it would serve as a vital link to the Interstate.

Louis Kriz of Seward, county board chairman, said Seward County would use some of its federal-aid secondary road funds and matching dollars to aid in improving the road if it becomes a part of the state system.

J. R. McBride of Minden **proposed that the road be added to the state system only if the county board agreed to take over a segment of Highway 15 between the Milford Interstate exchange and U.S. 34.**

McBride said the six-mile portion of Highway 15 probably will be abandoned as a state highway upon completion of the Interstate from Milford west.

The county board took the proposal under advisement.

The commission also approved using state recreation road funds to maintain a 26-mile road from Valentine southwest to Merritt Reservoir.

The road, already paved, was built by the U.S. Bureau of Reclamation to transport construction equipment to the dam site.

The commission stipulated, however, that the state would not be responsible for removing snow from the road.

In other action, commissioners approved relocating about four miles of U.S. 20 in north-central Nebraska. The new location will run straight west from Crookston. At present, the highway swings a half mile to the north.

Equalization Unit Corrects Error In Hike

The State Board of Equalization met Monday afternoon, and officially corrected the error that had been made in the ordered increase in Lancaster County's urban property valuation.

It was discovered last Thursday that a machine error in central accounting had resulted in the order that Lancaster's urban valuations be raised 31%.

The corrected ordered increase is 28%.

The ordered increase was made by the board August 6, when it ordered valuations changes for tax purposes in 82 of the state's 93 counties.

Lancaster and eight other counties have filed notices of appeal with the State Supreme Court designed to obtain a high court review of the board's action.

Doniphan Bank Charter Okayed

State Banking Director Henry E. Ley said Monday he has approved the application for a state charter of the Bank of Doniphan.

Ley said the applicant was Glenn E. Dean who will be president of the bank.

The bank will have a total capital structure of $100,000, Ley said.

Marvel Pledges His Cooperation

State Sen. Richard Marvel of Hastings Monday pledged his cooperation seeing that the new Department of Administrative Services "gets off to a good start."

Marvel was chief sponsor of LB173, the legislative bill establishing the new department of state government.

Marvel said the major job of Willard Townsend, named Saturday by Gov. Frank Morrison to head the department, will be implementing the machinery, working with reluctant departments and coordinating activities.

He said a "lot of the tough work of setting up the framework of the new department" already has been accomplished.

The Farm outlook is important. Complete coverage of the latest of importance to agriculture appears on the "Sunday Journal and Star" **farm page.**

47 Storks Invade Town

Domodossola, Italy (AP)—If the legend about the stork has any truth, this town near the Italian-Swiss frontier can count on some population expansion. A flight of 47 storks flapped into town recently and settled on rooftops.

PARADE
With Your August 29th
Sunday Journal and Star

brings you these features:

FASHIONS FROM THE FAR EAST

From Hong Kong, Parade's Rosalind Massow shows how old civilizations of the East are putting new spark into U.S. fashions, creating a new look, Oriental-style.

Many Other Fine Features You will Want to Read:

REVOLUTION IN THE MINISTRY

Clergymen of all faiths are forsaking the pulpit to fight for God in the slums, the gambling joints and the streets. A timely article by Will Oursler.

SANDY DENNIS IN HOLLYWOOD

Fresh and unspoiled from her Broadway triumph "Any Wednesday," 28-year-old Sandy Dennis is now testing her acting talents in her first Hollywood film, "Whose Afraid of Virginia Woolf?

NEW DRINK-SMIRNOFF® MULE

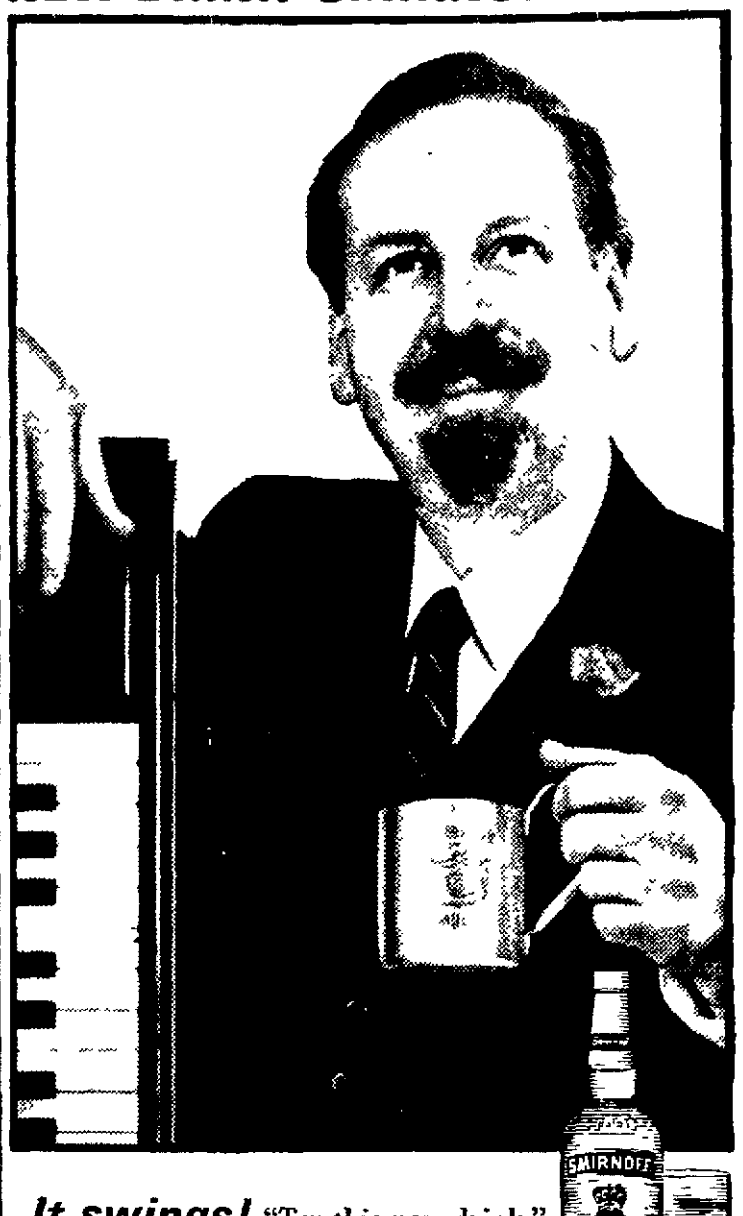

It swings! "Try this new drink," says Skitch Henderson. Jigger of Smirnoff over ice. Add juice of ¼ lime. Fill Mule mug or glass with 7-Up® to your taste. *Delicious! It leaves you breathless®*

SMIRNOFF VODKA 80 & 100 PR DIST FROM GRAIN. STE PIERRE SMIRNOFF FLS (DIV OF HEUBLEIN), HARTFORD, CONN.

CHEVROLET

Youthful Chevelle Malibu Sport Coupe. Top-selling car in its size. Should reward you with a top trade, too!

Our Chevelles are moving out fast. And if you hurry, you may get just the color you want. If you don't, you'll forget it when you see the way your Chevrolet dealer is trading. Because you'll save a big crisp stack of everybody's favorite color. Green.

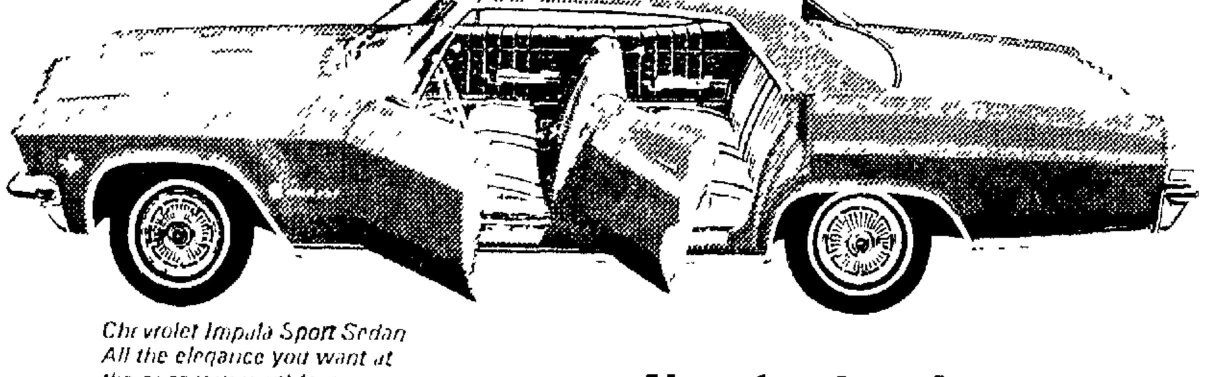

Chevrolet Impala Sport Sedan. All the elegance you want at the price you want to pay.

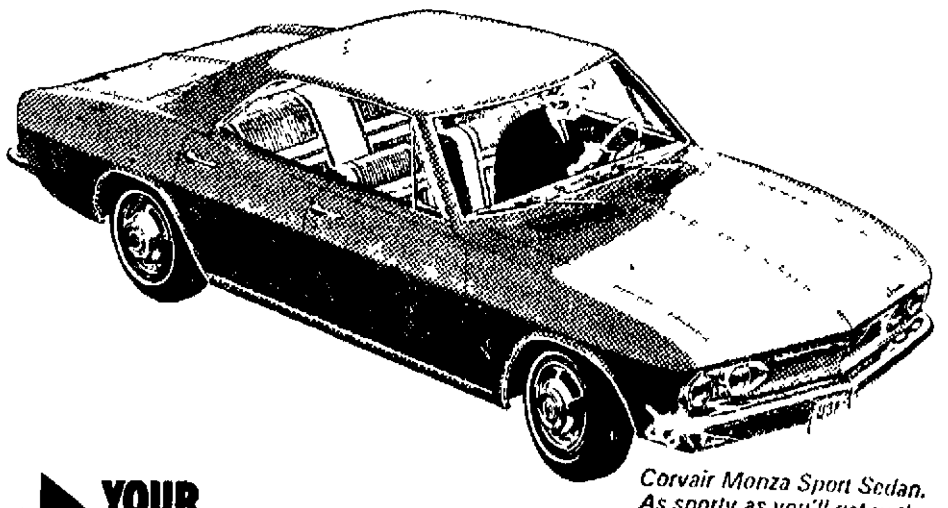

Corvair Monza Sport Sedan. As sporty as you'll get with a family-size car.

Now's the time to get a No. 1 buy on the No. 1 cars

No. 1 YOUR CHEVROLET DEALER

CARS 18th & O

DU TEAU CHEVROLET COMPANY

LINCOLN, NEBR.

TRUCKS P & 18th

FOUNDED FOR PUBLIC SERVICE, NOT FOR PROFIT

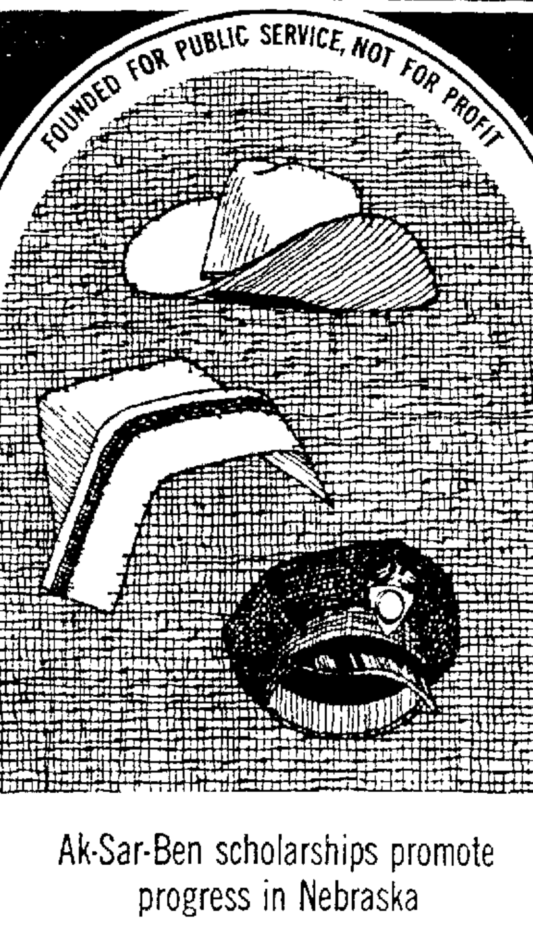

Ak-Sar-Ben scholarships promote progress in Nebraska

The key to progress is education, and Ak Sar Ben does much to encourage it each year. Over 500 Ak Sar Ben scholarships have helped to provide educational opportunities for county extension agents, vocational agricultural instructors, as well as school teachers, nurses, volunteer firemen and policemen. Ak Sar Ben scholarship students attend schools throughout the state. When you support Ak Sar Ben, you support education in Nebraska.

General Offices: 304 South 18th Street, Omaha, Nebr.

AK-SAR-BEN

DEDICATED TO CONTINUING AGRICULTURAL, CIVIC AND EDUCATIONAL PROJECTS

McBride Hopes Study Will Improve County Road Building Policies

The chairman of the Nebraska Highway Advisory Commission expressed hope Monday that a sweeping study of the state's roads, streets and highways will result in better administration of county road building.

J. R. McBride of Minden noted that last year Nebraska's 93 counties received more than $19.5 million in state funds for road building with practically no strings attached.

"This study might result in counties having to fulfill some requirements in order to receive road-user funds," McBride said.

Better Use

"I've felt for some time that if counties would have to use some funds to match the state money and if they had to have their projects approved by the state, we would tend to get better use of the money allotted to the counties."

The 1965 Legislature ordered the comprehensive study of the classification and needs of Nebraska roadways. It will cost an estimated $300,000.

McBride said counties in 1964 received 34% of the road user funds collected in the form of gas taxes and registration fees.

Some Supervision

"Counties are receiving a substantial share of these funds, and there should be some supervision to see that the money is put in the proper place to pay for what is needed," he said.

He added: "We can't expect good management in many cases when county road systems are managed by people elected to county boards. Most county commissioners have no experience in engineering or building and maintaining a county road system.

"It's even safe to say that in many counties the money from the state is divided up among commissioner districts rather than being used for taking care of the needs of the county as a whole."

Lack Of Continuity

This sometimes results, he said, in a lack of road construction continuity even within the county itself.

McBride suggested that every county should have the services of a highway engineer. "If a county is so small it can't afford to hire one, then it should contract with a neighboring county for an engineer," he said.

Counties would also benefit by setting up two-year road improvement programs similar to the one established every biennium by the state, he said.

"They should also use a sufficiency rating as a guide for determining what roads should be improved," he said. "This would help in budgeting funds for an orderly improvement program."

McBride said some counties with an engineer in charge of activity on the road system do a "remarkable job," but many counties have no such supervisory authority and road building is exclusively in the hands of the county board.

At present, he said, the state has supervision only over county road projects in which federal money is involved.

The study is scheduled to be completed about two months before the 1967 Legislature convenes. tI is expected that considerable legislation will result from the study.

★ ★ ★ ★

Seward County Residents Want State To Take Road

A delegation from Utica and Seward County Monday urged the Nebraska Highway Advisory Commission to add 5.5 miles of existing county road to the state highway system.

The road stretches south from U.S. 34 and links Utica with an interchange on Interstate 80 to the south.

Ruert Bereuter, president of the Utica Commercial Club, told the commission the road should be paved. He said it would serve as a vital link to the Interstate.

Louis Kriz of Seward, county board chairman, said Seward County would use some of its federal-aid secondary road funds and matching dollars to aid in improving the road if it becomes a part of the state system.

J. R. McBride of Minden proposed that the road be added to the state system only if the county board agreed to take over a segment of Highway 15 between the Milford Interstate exchange and U.S. 34.

McBride said the six-mile portion of Highway 15 probably will be abandoned as a state highway upon completion of the Interstate from Milford west.

The county board took the proposal under advisement.

The commission also approved using state recreation road funds to maintain a 26-mile road from Valentine southwest to Merritt Reservoir.

The road, already paved, was built by the U.S. Bureau of Reclamation to transport construction equipment to the dam site.

The commission stipulated, however, that the state would not be responsible for removing snow from the road.

In other action, commissioners approved relocating about four miles of U.S. 20 in north-central Nebraska. The new location will run straight west from Crookston. At present, the highway swings a half mile to the north.

Equalization Unit Corrects Error In Hike

The State Board of Equalization met Monday afternoon, and officially corrected the error that had been made in the ordered increase in Lancaster County's urban property valuation.

It was discovered last Thursday that a machine error in central accounting had resulted in the order that Lancaster's urban valuations be raised 31%.

The corrected ordered increase is 28%.

The ordered increase was made by the board August 6, when it ordered valuations changes for tax purposes in 82 of the state's 93 counties.

Lancaster and eight other counties have filed notices of appeal with the State Supreme Court designed to obtain a high court review of the board's action.

Doniphan Bank Charter Okayed

State Banking Director Henry E. Ley said Monday he has approved the application for a state charter of the Bank of Doniphan.

Ley said the applicant was Glenn E. Dean, who will be president of the bank.

The bank will have a total capital structure of $100,000, Ley said.

Marvel Pledges His Cooperation

State Sen. Richard Marvel of Hastings Monday pledged his cooperation seeing that the new Department of Administrative Services "gets off to a good start."

Marvel was chief sponsor of LB173, the legislative bill establishing the new department of state government.

Marvel said the major job of Willard Townsend, named Saturday by Gov. Frank Morrison to head the department, will be "implementing the machinery, working with reluctant departments and coordinating activities."

He said a "lot of the tough work of setting up the framework of the new department" already has been accomplished.

The Farm outlook is important. Complete coverage of the latest of importance to agriculture appears on the "Sunday Journal and Star" farm page.

47 Storks Invade Town

Domodossola, Italy (AP)—If the legend about the stork has any truth, this town near the Italian-Swiss frontier can count on some population expansion. A flight of 47 storks flapped into town recently and settled on rooftops.

PARADE

With Your August 29th

Sunday Journal and Star

brings you these features:

FASHIONS FROM THE FAR EAST

From Hong Kong, Parade's Rosalind Massow shows how old civilizations of the East are putting new spark into U.S. fashions, creating a new look, Oriental-style.

Many Other Fine Features You will Want to Read:

REVOLUTION IN THE MINISTRY

Clergymen of all faiths are forsaking the pulpit to fight for God in the slums, the gambling joints and the streets. A timely article by Will Oursler.

•

SANDY DENNIS IN HOLLYWOOD

Fresh and unspoiled from her Broadway triumph "Any Wednesday," 28-year-old Sandy Dennis is now testing her acting talents in her first Hollywood film, "Whose Afraid of Virginia Woolf?

NEW DRINK–SMIRNOFF® MULE

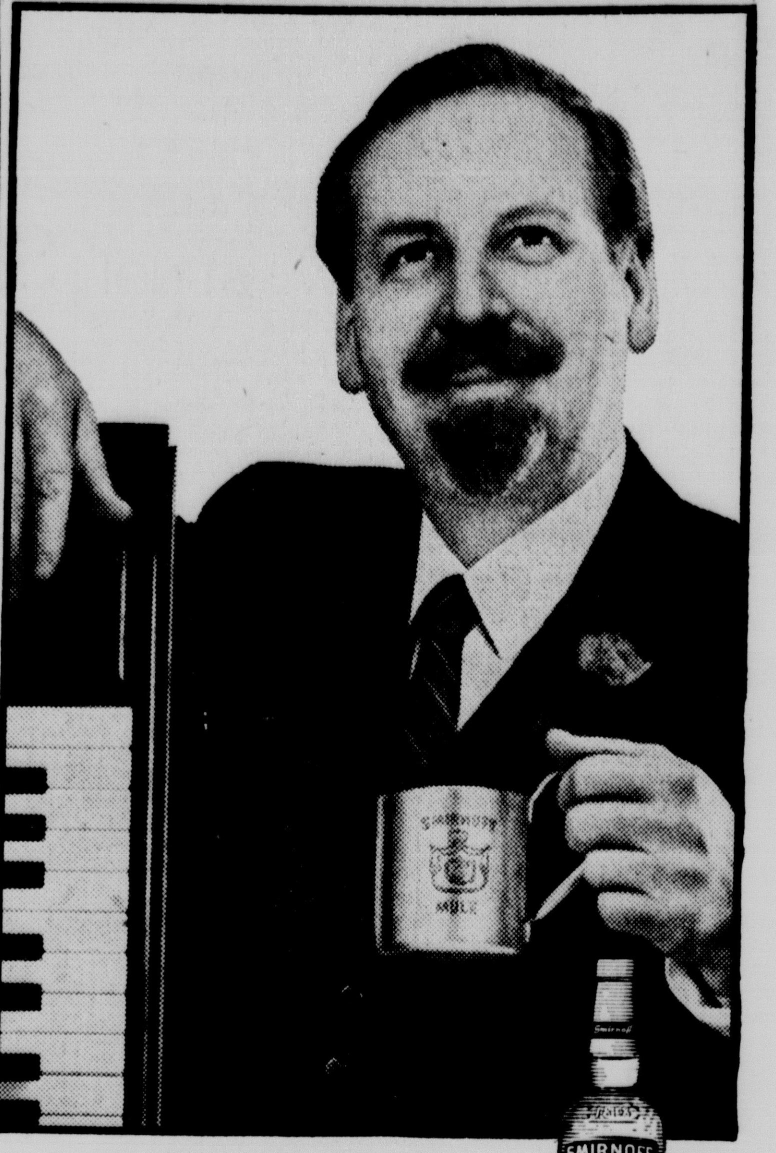

It swings! "Try this new drink," says Skitch Henderson. Jigger of Smirnoff over ice. Add juice of ¼ lime. Fill Mule mug or glass with 7-Up® to your taste. *Delicious!* ***It leaves you breathless®***

SMIRNOFF VODKA 80 & 100 PR. DIST. FROM GRAIN. STE. PIERRE SMIRNOFF FLS. (DIV. OF HEUBLEIN), HARTFORD, CONN.

most every color

CHEVROLET

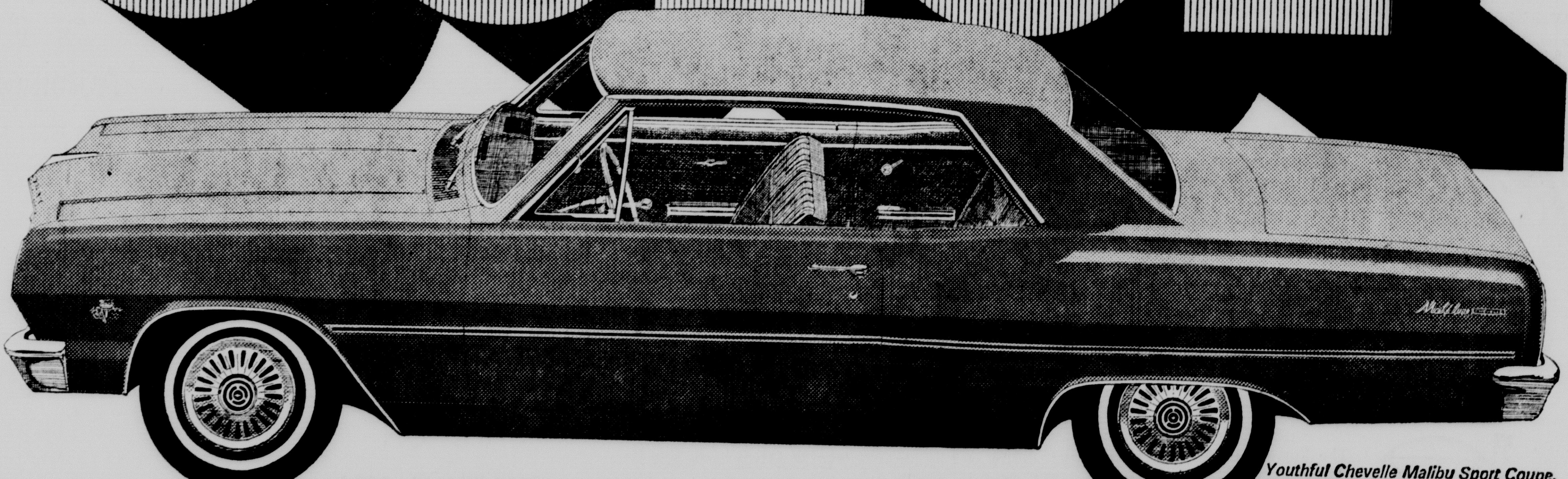

Youthful Chevelle Malibu Sport Coupe. Top-selling car in its size. Should reward you with a top trade, too!

Our Chevelles are moving out fast. And if you hurry, you may get just the color you want. If you don't, you'll forget it when you see the way your Chevrolet dealer is trading. Because you'll save a big crisp stack of everybody's favorite color. Green.

Chevrolet Impala Sport Sedan. All the elegance you want at the price you want to pay.

Corvair Monza Sport Sedan. As sporty as you'll get with a family-size car.

Now's the time to get a No. 1 buy on the No. 1 cars

no. 1 YOUR CHEVROLET DEALER

CARS 18th & O

DU TEAU CHEVROLET COMPANY

LINCOLN, NEBR.

TRUCKS P & 18th

FOUNDED FOR PUBLIC SERVICE, NOT FOR PROFIT

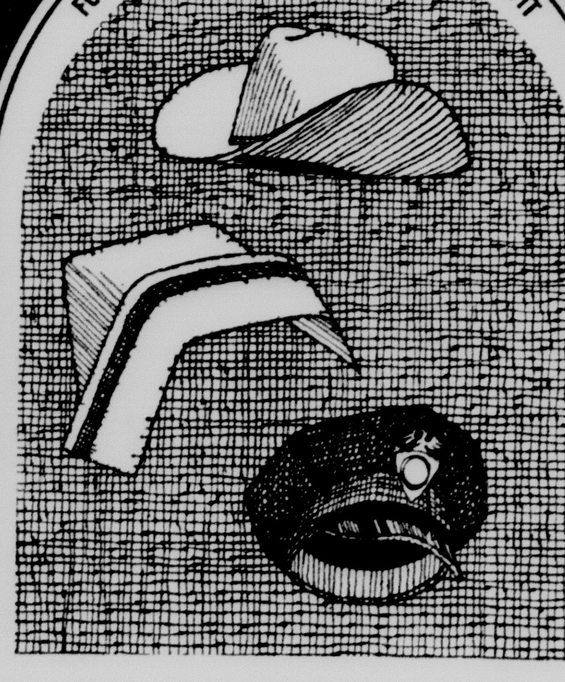

Ak-Sar-Ben scholarships promote progress in Nebraska

The key to progress is education, and Ak-Sar-Ben does much to encourage it each year. Over 500 Ak-Sar-Ben scholarships have helped to provide educational opportunities for county extension agents, vocational agricultural instructors, as well as school teachers, nurses, volunteer firemen and policemen. Ak-Sar-Ben scholarship students attend schools throughout the state. When you support Ak-Sar-Ben, you support education in Nebraska.

General Offices: 304 South 18th Street, Omaha, Nebr.

AK-SAR-BEN

DEDICATED TO CONTINUING AGRICULTURAL, CIVIC AND EDUCATIONAL PROJECTS